THE POST-CRESCENT

VOL. LXXII No. 89 | 28 Pages and 8-Page Tabloid | APPLETON-NEENAH-MENASHA, WIS., FRIDAY, MAY 13, 1966 | ASSOCIATED PRESS WIRE SERVICE | Price Ten Cents

U.S. Air Force Denies Red China 'Intrusion'

Marines Whip VC Unit as Planes Hit 12th Red Aircraft

S. Vietnamese Security Forces Arrest Terrorists in Saigon

SAIGON, South Viet Nam (AP) — U.S. Marines wiped out most of a Viet Cong force in South Viet Nam Thursday, while American planes downed their 12th Communist MIG over North Viet Nam, U.S. spokesmen announced.

Red China claimed the MIG17 was from its air force and was shot down over Chinese territory. The U.S. command said the dogfight was 20 to 25 miles south of the Chinese border and indicated it thought the plane was North Vietnamese.

Government security forces reported a major blow against Viet Cong terrorists in Saigon. They announced the arrest of 38 Communist commandos and said some of them were from cells responsible for bombings and machine gun raids in which 21 persons were killed and more than 250 wounded.

Fierce Fighting

In fierce fighting 18 miles southwest of Da Nang, Leathernecks of the U.S. 3rd Marine Division reported killing 175 Viet Cong of a force of more than 200. The Marines seized a Communist training camp after a 10-hour battle.

The fighting began when 14 Leathernecks on patrol 17 miles southwest of Saigon strayed into the Viet Cong nest. Though outnumbered 10 to one, the Marines stood their ground. A relief force found two wounded survivors.

Total American casualties were described as light in one of the biggest fights between the Marines and the Viet Cong in recent months.

Heavy artillery and air support accounted for 120 Communist dead, a Marine spokesman said. The beleaguered patrol killed 30. All the Communist dead were confirmed by body count, the spokesman said.

135 Missions

U.S. Air Force and Navy planes flew 135 missions over North Viet Nam Thursday 48 more than the day before. The American planes flew more than 200 individual sorties to approach the war's high for a single day of 260.

Navy pilots concentrated on coastal targets, claiming destruction of a highway bridge and damage to 10 more, damage or destruction to six barges and eight military structures, destruction of 18 railway boxcars and silencing of two antiaircraft sites.

B52 bombers from Guam, after a day of inactivity, bombed a suspected Viet Cong bivuoac area 22 miles west of Hue Thursday night.

Vietnamese Flights

American planes flew 335 combat sorties over South Viet Nam Thursday while South Vietnamese fliers flew 252. Nearly half of the South Vietnamese sorties were flare drops in support of night ground actions.

Saigon police said nine of the 38 terrorists rounded up in the capital had confessed to the attack last Aug. 16 on the national police headquarters and the bombing of two American billets — the Metropole Hotel on Dec. 4 and the Victoria Hotel April 1.

Four policemen were killed at

Turn to Page 7, Col. 1

Friday the 13th Shows in Spots in Combined Locks

If you think Friday the 13th is unlucky, consider the plight of a little Combined Locks girl.

Jill Marie Van Dinter, daughter of Mr. and Mrs. Jerome Van Dinter, 442 Woodlawn Ct., Combined Locks, woke up with the measels today—her fourth birthday.

She was born on Mother's Day, 1962.

Fortunately she has company. Her two sisters, Vicki, 8, and Julie, 7, also have the measles.

As for their mother, with three spotted youngsters cooped up at home it's really Friday the Thirteenth.

Auto Industry Concerned by May Reports

Purchases Down 15 Per Cent From Figures in 1966

DETROIT (AP) — Auto industry leaders showed concern today over early May reports that buyers purchased 15 per cent fewer cars than they did a year ago.

Many reasons were advanced for the sales decline.

Some said it was the result of unfavorable publicity resulting from the auto safety hearings.

Others blamed it on the Viet Nam war which put into uniform thousands of potential young customers.

Others said it reflected the higher income tax deduction rates which went into effect May 1.

Soft Spots

Still others said it was because of soft spots which developed in the nation's economy.

The unchallenged fact was that General Motors, Chrysler and American Motors sold fewer new cars May 1-10 than they did a year ago. Ford Motor Co. had a strong sales period as it set a new early May sales high.

The four major auto firms reported Thursday they sold 192,429 cars May 1-10, about 35,000 behind last year.

GM auto sales were off 24 per cent. Chrysler was down 13.6 per cent and American Motors was off 27 per cent. Ford was up 15 per cent over the opening 10 days of May 1965.

The sales figures did little to cheer up auto sources who had hoped that a decline noted in April sales would be reversed quickly.

Panic Button

Nobody pushed the panic button but as one auto sales executive explained. "The bloom is off the auto sales market. We've had four good years but now we will have to get out and work and sell."

Prior to release of the sales reports, much interest had been focused on the question of whether talk about defective cars and safety issues had scared customers.

The figures bore out the prediction Monday by Roy Abernethy, AMC president, that the auto safety hearings would have a "negative effect on sales."

Hunt for Girl Continues in Pennsylvania

State Police Vow To Cover Entire Area in Search

HUNTINGDON, Pa. (AP) — State police called for more volunteers to continue the search in the mountains of rural southern Huntingdon County for the armed abductor of 17-year-old Peggy Ann Bradnick.

As the search entered its third day, police said they still have found no clues.

State police at the Huntingdon barracks said the search would "cover every square foot" of the heavily wooded area around Shade Gap where the abduction occurred late Wednesday afternoon.

Search Halted

Assisted by FBI agents and hundreds of volunteers carrying rifles and shotguns, more than 100 state troopers already had spent more than 24 hours tramping through the woods where darkness, dense fog and heavy rain halted the search Thursday night.

But even after the main operation was called off, small patrols remained in the area and continued to search throughout the night.

Myterious Sniper

State police said a 13-state alarm had been posted for the abductor as "a routine procedure."

Shade Gap is a community of 140 persons about 60 miles west of Harrisburg, Pa.

State police said a description of the girl's abductor seems to match that of a mysterious sniper resident call the Mountain Man. He suddenly appears out of the woods, fires a rifle and then disappears back in the woods. Two persons have been wounded by him, police said.

The abduction occurred, police said, on a dirt road about a quarter of a mile from the girl's home.

Peggy, a junior at Southern Huntingdon High School, and her three younger sisters and two brothers had left a school bus and walked about half a mile when the man jumped out of the woods and grabbed her.

American-born Mrs. Doris Roper Martin, left, and her three children, from left, Andy, 15; Margarita, 18, and Tony, 11, enjoy a taste of real American life Thursday as they eat hot dogs with mustard. Mrs. Martin and her children arrived in Miami, Fla., Tuesday on a refugee flight from Cuba, and her husband, Dr. Andres Martin, arrived Wednesday. Dr. and Mrs. Martin were born in America and the children were born in Cuba. (AP Wirephoto)

Communists Call Incident 'Act of War'

SAIGON, South Viet Nam (AP) — The U.S. Air Force today strongly denied Peking's charge that American fighters intruded into Red China to shoot down a Chinese plane.

The Air Force said one of its missile-firing F4C Phantoms brought down a Communist MIG17 over North Viet Nam 20 to 25 miles south of the Chinese border. The deputy commander of the Air Force in Viet Nam indicated the Americans think the plane was North Vietnamese, not Chinese.

Red China's first acknowledgment of any plane losses in the Vietnamese war placed Thursday's air battle northeast of Makwan, 25 miles north of the border, in China's Yunman province. It called the incident "an act of war provocation" and said "the debt in blood owed by U.S. imperialism to the Chinese people must be cleared."

Red River Valley

An American spokesman said the aerial battle took place 105 to 115 miles northwest of Hanoi over the Red River Valley when three MIGs made firing passes with their wing cannon at two of three Phantoms.

Maj. Wilbur R. Dudley, 34, of Alamogordo, N.M., spotted a fourth MIG attacking an Air Force RB66 electronic jamming plane with the flight.

While his two wingmen maneuvered from the three other MIGs, Dudley fired two heat-seeking Sidewinder missiles at the fourth. The second missile scored from about 1¼ miles. The Communist jet exploded and was spotted by Dudley's wingmen spinning out of control to the ground.

The other MIGs fled and the four American planes returned safely. Dudley's crewman was 1st Lt. Imantes Kringelis, 23, of Lake Zurich, Ill.

12th MIG

It was the 12th MIG reported shot down in the war.

The spokesman said the American pilots did not see the markings on the enemy jets.

After previous encounters U.S. officials said they believed the Red jets were North Vietnamese, although this was never expressed with absolute certainty. North Vietnamese and Chinese aircraft markings are strikingly similar and would be difficult to distinguish at the supersonic speeds involved.

Maj. Gen. Gilbert L. Meyers, deputy U.S. Air Force commander in Viet Nam, cast doubt on speculation that the Chinese had decided to commit their planes to the war.

"We have no evidence that the Chinese have come in," he told newsmen at Saigon's Tan Son Nhut airbase.

Friction Between Assembly, Senate

Lower Chamber Tables Bills Approved by State Upper House

MADISON (AP)—Friction between the two houses of the Wisconsin Legislature appeared as the second week of a spring session came to a close.

Assemblymen served notice Thursday they were peeved with the Senate's bottling up measures they already have approved.

In retaliation, Assembly Majority Leader Frank Nikolay, D. Abbotsford, asked for and received unanimous consent to table en masse 17 Senate-passed bills. An 18th was tabled a short time later.

Asked later what would be needed for the Assembly to consider the proposals, Nikolay said:

"Some action on Assembly bills in the Senate — at least something more than putting them on the table."

School Aids

At the top of the "must" list he cited is a bill increasing school aids. The Senate passed the proposal during the fall session with a $5.6 million price tag. The Assembly raised the total to $11.2 million.

No action has been taken on the Assembly change, in part because Republicans are waiting for revised revenue estimates to indicate how much more state money is available.

The mass refusal to consider Senate bills is the "only way to get them to take action," according to Assemblyman Norman Anderson, D-Madison and Assistant Majority leader.

The Republican leadership in the Assembly apparently agrees with the Democrats on the reprisal move. Assembly Minority Leader Paul Alfonsi, R-Minocqua was in the vanguard of a walkout at a meeting between leaders of the two houses earlier in the day.

Flood Action

The disagreement held flood action to a minimum, and after brief evening meetings both

Turn to Page 7, Col. 6

Bombing of MIG Bases Possibility

Officials Give Hint Of Action if U. S. Planes Are Downed

WASHINGTON (AP) U.S. officials hint that the home bases of North Vietnamese MIG fighters may face American bombardment if U.S. planes are downed in future dogfights.

The three airfields near Hanoi thus far have been immune from direct attack. But the officials said Thursday the United States, as a means of reducing losses, would use the most effective methods and tactics to combat any weapons or aircraft that attack American planes.

While U.S. officials did not specifically say that any U.S. air losses to MIG attacks would be met with strikes on the North Vietnamese air fields, the implication was that such a course of action was a strong possibility.

Close to City

The Air Force long has wanted to knock out the MIG bases. The principal field is Phuc Yen, about 12 miles from Hanoi, and sources said the other two are close to the city's outskirts.

Meanwhile, the U.S. ambassador to Saigon, Henry Cabot Lodge, told questioning senators that the United States favors "the widest possible participation" by South Vietnamese in their coming election.

Lodge has been in Washington since Monday for conferences with high administration officials, including President Johnson. He appeared before the Senate Foreign Relations Committee in closed session Thursday.

Quiet Classrooms or Damp Jungles

Thousands of Students Prepare for Draft Deferment Testing Saturday

EDITOR'S NOTE — Across the nation, American students by the hundreds of thousands are preparing to take their draft deferment tests. How important are the examinations — what bearing will a young man's score have on his chances of being inducted? What kind of questions are asked, and what's the background of the testing program? AP writer Barry Schweid surveys the deferment test situation in this story.

By BARRY SCHWEID

WASHINGTON (AP) — Some 350,000 to 400,000 college and graduate students will try to convince their draft boards Saturday they would serve the nation better in the quiet of their classrooms than in the jungles of Viet Nam.

The persuader: A three-hour 150-question draft deferment test given at 1,200 colleges and universities in the 50 states, Puerto Rico and the Panama Canal Zone.

Even a smashing score is no guarantee that the student will be deferred for the school year that begins in the fall, but most draft boards are likely to put great stock in the results. For, as the head of a local draft board here put it, "We're doing everything possible to stimulate higher education."

Tests Revived

The examinations, used from 1951 to 1963, were revived last March by Selective Service amid complaints by many leading educators that a class-standing yardstick alone was unfair to students in tougher colleges.

If the objective was to encourage the best talent to continue in higher education, they wondered aloud, how would this be served by drafting a low-ranked student attending a top college and deferring an inferior student who ranked near the top of a second-rate school?

The test was supposed to overcome this unfairness, but it quickly generated a fresh round of criticism.

The chairman of the House Education and Labor Committee, Rep. Adam Clayton Powell, D-N.Y., likened the examinations to "Hitler's twin-system of eugenics and education" and said they "should have a swastika on the top."

Penalize Minorities

The gist of Powell's argument was that the test would penalize poorly schooled Negroes and other minority groups and thus "bring the history of racial discrimination full cycle."

About the time this week that Powell was blasting the examinations at a news conference in Washington, Science Research Associates, a private agency giving the tests under a $1 million-plus government contract,

Turn to Page 7, Col. 1

Sniper Wounds 9 in New York

NEW YORK (AP)—A mysterious sniper or snipers wounded nine persons in separate shooting incidents throughout Manhattan Thursday night, police reported. Some thought the pellets were fired from a moving automobile.

Two of the victims were struck in the eye by pellets and were listed in serious condition.

Bad Weather for Bikinis

Wherefore Elusive Spring?

By ARTHUR EVERETT

NEW YORK (AP) — A poet once sang that "spring came on forever." Whatever became of it this year? In most of the nation, it's forever coming on.

"It's bad weather for bikinis," is the way one New York department store executive understated it, as he noted seasonal sales below expectations.

There's been too much rain in Texas, where some of the cotton has to be replanted. Downpours have raised the Ohio River to near flood stage, and the Chicago River became so swollen Thursday that commuter-carrying motorboats couldn't pass under bridges.

In St. Louis, rain has made the grass grow about an inch a day and caused lawnmowers to blossom prematurely in the hands of homeowners.

But in New Mexico, they're complaining there isn't enough rain.

"Coy spring," as Emerson called it. Ever capricious, this year it's downright unruly.

Upstate New York this week had its heaviest May snowfall on record. And Pittsburgh's 3.1 inches set a record. There's still an inch of snow on the ground in Sheridan, Wyo., and Kansas City on Thursday had one of the latest sleet storms in its history.

There's been almost a foot of snow since May 1 in one area of New Hampshire and George Hamilton, manager of a ski club there, says:

"We can, in all seriousness, expect good skiing into the middle of June."

Boston Weather

Boston's May weather has been 4½ degrees below normal, South Carolina's 15 degrees below normal for this week. Upstate New York reports 8 degrees below the normal for the month, and Pennsylvania has clocked record lows for May. It's gotten as low as 15 above zero in Minnesota. South Dakota temperatures were 17 to 22 degrees below normal for three days this week.

About the only explanation for the state of affairs comes from Joseph Hardin, chief meteorologist at the U.S. Weather Bureau in Richmond, Va. He blames everything on "outbreaks of Canadian air masses."

Other Problems

Besides the cotton in Texas, there's a problem with frost-bitten apples in Virginia and Pennsylvania, tobacco in Kentucky, tomatoes in Ohio and West Virginia fruit in New York, Wisconsin, Michigan, and Utah, wheat in Minnesota and Kansss. Losses are estimated in the tens of millions.

Cold has delayed planting in many areas and, in New York, Erie County agricultural agent Thomas Jorgensen said of farmers:

"They may be planting corn when they should be cutting hay."

James Russell Lowell said a mouthful when he called May "a pious fraud of the almanac."

Eugene Bradnick Comforts his wife in their Shade Gap, Pa., home after the kidnapping of their 17-year-old daughter Peggy Ann, on a dirt road near their home. Peggy was returning home from school Wednesday with her brothers and sisters when she was abducted. (AP Wirephoto)

Students Fined for Damaging Statues in Marquette's Chapel

MILWAUKEE (AP)—Two students from Milwaukee were fined $200 each and placed on two years probation Thursday after admitting they had damaged statutes at the 15th Century chaptel at Marquette University.

Eugene J. Hanson Jr., 20, a Marquette student; and Ronn Johnson, 21, who attends the Milwaukee Institute of Technology, pleaded guilty to charges of criminal damage to property.

Trey told County Judge Christ Seraphim they were attempting to remove the statues for trophies in their rooms. The head was broken off one statue and the other was chipped.

Judge Seraphim made it a condition of probation that the youths pay for restoring the statues within 30 days. Police estimated damage at $200.

Rainy Weather For Weekend

Fox Cities — Mostly cloudy tonight and Saturday with occasional light rain ending this evening. Low tonight, near 34 degrees. High Saturday, near 53. Light and variable winds.

Appleton — Observations at 10 a.m. today for the preceding 24 hours. High temperature, 54. Low, 35. Wind out of the northeast, calm. Barometric pressure, 30.15 and rising. Relative humidity, 63. Dewpoint, 31. Skies, cloudy. Trace of precipitation.

Five-Day Forecast — Temperatures Saturday through Wednesday are expected to average 6 to 12 degrees below normal. Only minor day to day changes until warmer about Wednesday. Precipitation expected to total three-quarters to 1½ inches. Chance of some rain south Saturday. More general precipitation Sunday or Monday.

Sun sets at 8:11 p.m., rises Saturday at 5:28 a.m. Moon rises Saturday at 3:19 a.m. Visible planets: Jupiter, sets at 10:51 p.m.; Saturn, rises at 3:52 a.m.; Venus rises at 4:15 a.m.

TODAY'S INDEX

Comics	B 6
Editorials	A 4
Country Life	Tabloid
Sports	B 7
TV Logs	B 5
Theaters	B 4
Vital Statistics	A 6
Weather Map	A 6
Women's Section	A 8
Fox Cities	B 1

NewspaperARCHIVE®

A Lovelier You

By Mary Sue Miller

Beach Beauty

In a quest for beauty by the waterside, a lustrous head-to-toe complexion cannot be overstressed. A tune-up is no farther away than one's own private pool, one's bath filled with oceans of loveliness potions.

Let's see what they are and how to make the most of them. A well-lathered long-handled

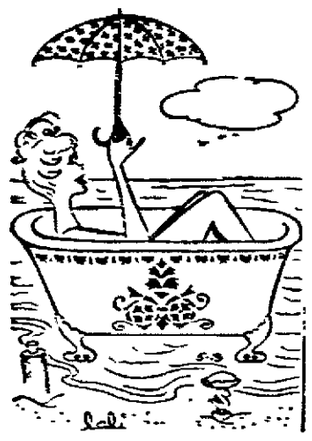

bath brush makes a potent potion if used during daily baths and showers to gently brush-cleanse every inch of skin from the underside of feet to underside of chin. For another beautifier, dry long and briskly with a firm terry towel. Then massage with body lotion, upward from soles. To reach the lower back, reserve a long-handled sponge for the purpose.

Treat dry skin by adding water-mixable bath oil to tubs; showers. Use of oil, however, does not preclude use of body lotion. Apply lotion at night, when you take an oil bath in the morning, and vice versa.

If the shoulders are a troubled spot, blemished with blackheads or pimples, give them special care. Avoid the use of lotion in the area and of bath oil altogether. Instead bathe with medicated soap and, after baths, apply a medicated liquid designed to overcome infection. An be sure to make applications with a fresh sterile gauze pad.

Given this kind of care the skin comes to sparkle. Like sun or water!

Next: How To Overcome Pesky Grooming Problems.

(Copyright, 1966)

Miss Appleton, Barbara Silwanowicz, learns how meat is properly cut at the Associated Food Services meeting Monday evening at the Appleton Elks Club. George Volpi, Milwaukee, of the Irwin Meat Co., gives the demonstration. Looking on is Nick Karras, president of Appleton Associated Food Services. The organization, composed of restauranteurs, has the purpose of raising standards and promoting careers in food service.

Sheinwold

Dentist Lets It be Known Play Hurts

The trouble with playing bridge against a dentist is that he knows just what to say when he makes a fiendish play. At any rate, that's the way it happened the other day when Dr. Monroe Engelberg was one of my opponents in my weekend game in Beverly Hills.

If you think the bidding was aggressive, you have company. The players in that game nurse their aggressions all week long and let them out on Saturday and Sunday. WE sometimes need two scorepads for one rubber.

North dealer
Both sides vulnerable

NORTH
♠ A K J 6 5 2
♡ K 7 4
◇ 6
♣ 9 4 3

WEST
♠ 8 7 4 3
♡ Q J 10 5
◇ J 7 2
♣ J 5

EAST
♠ 10 9
♡ 9 8 3 2
◇ Q 10 9 5
♣ A 10 8

SOUTH
♠ Q
♡ A 6
◇ A K 8 4 3
♣ K Q 7 6 2

North	East	South	West
1 ♠	Pass	3 ◇	Pass
3 ♠	Pass	4 ♣	Pass
5 ♣	Pass	6 ♣	All Pass

Opening lead — ♡ Q

Declarer took the heart lead in dummy and returned a club to the king. He cashed the ace of diamonds, ruffed a low diamon in dummy and returned dummy's last trump.

At this point Dr. Engelberg stepped up with the ace of clubs and made his fiendish play.

The easy return would be a heart, of course. South would win, draw the last trump and overtake the queen of spades in dummy to discard his two small diamonds on the ace and jack of spades. Six clubs, bid and made.

Better Return

Dr. Engelberg stopped that by returning the ten of spades to dummy's strength while he still had the ten of clubs. South could overtake in dummy and discard one diamond, but when declarer led a third high spade from dummy, East ruffed to prevent another discard.

South had to over-ruff and play the rest from his own hand. He had to lose a diamond trick at the end. Down one.

Losing the slam wasn't so bad. What we didn't like was Doctor E's remark. Just as he led the ten of spades, he warned declarer. "This may hurt for just a moment."

It did.

Daily Question

Partner opens with one spade, and the next player passes. You hold: S 10 9 H 9 8 3 2 D Q 10 9 5 C A 10 8. What do you say?

ANSWER: Bid 1 NT. This shows about 6 to 10 points in high cards, with no suit worth showing and not enough trump support for a raise of partner's suit.

Lynda Bird May Not Go To Graduation

WASHINGTON (AP) — Lynda Johnson, already named to three honor societies, is scheduled to be graduated from the University of Texas June 4, but she may skip the commencement exercises.

As one in 8,000 in the graduation class, Lynda says "you don't feel any personal connection with it" and that she won't be missed.

"You don't even get your diploma. It's mailed to you," she said in a telephone interview.

And, the President's daughter noted, "I won't be the first person who hasn't gone to graduation."

History Major

Individual colleges of the university hold commencement exercises at the Austin campus separately on the afternoon of June 4. Lynda would take part in those for the college of arts and sciences, where she has been a history major.

The way she feels now Lynda says she'll skip commencement and go home to get ready for a two-month trip that will take her to England, Spain and about four other European countries.

The President and Mrs. Johnson seem to be ready to let Lynda make the decision on whether to attend or not.

Realizing, though, that she sets an example as the President's daughter, Lynda admitted, "I may end up going because it may mean something to other people."

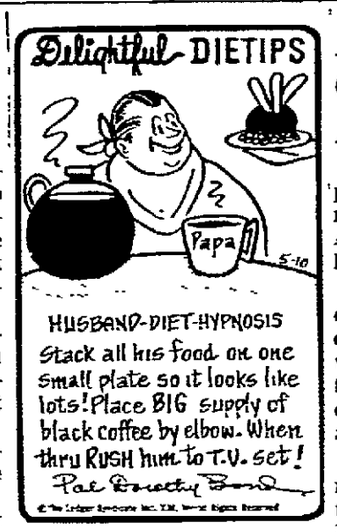

Legion Unit Honors Gold Star Mothers

Gold Star Mothers were honored by members of the American Legion Auxiliary at their Wednesday evening mother-daughter dinner at the clubhouse. The five women presented gifts were Mrs. Leon Bartlein, Mrs. James Danielson, Mrs. Harry Junge, Mrs. John Vanden Heuvel and Mrs. Floyd Kessler.

The unit chorus, under the direction of Mrs. Robert Klitzke, entertained at the program with a "Spring Concert of Song". Other entertainment was provided by the Junior Auxiliary and by Richard Christianson and Jeff DeWitt.

Junior Chairman Mrs. Gordon Simon introduced Miss Christy Kapp who presented a reading, "A Typical Mother."

About the House

If you have a souffle dish with a gold edging around the rim it may be best to wash it by hand (rather than to put it in the dish washer) to keep that gold band intact.

Hilbert Auxiliary Completes Plans For Poppy Day

HILBERT — Plans to observe poppy and Memorial Days were made by the Kupsh-Brockman American Legion Auxiliary unit here Monday.

Mrs. Math Thiel is in charge of the house-to-house poppy sale on May 20. Mrs. Thiel will meet with her committee at 1 p.m. in the village hall Poppy Day and canvass the village during the afternoon.

More than 1,000 poppies, made by disabled veterans at the Veterans Administration Hospital at Wood, have been purchased by the organization for the sale. Proceeds from the sale are used by American Legion posts and Auxiliary units for rehabilitation and child welfare work.

Members will place flags on veterans' graves in five cemeteries in the area on Memorial Day. About 50 new flags were purchased by the women this year.

Mrs. Lyle Pasewald, unit president, and her daughter, Susan, will place a wreath and flags on the white crosses at the Civic Park during the Memorial Day ceremony. The parade will begin at 9:30 a.m.

Plans for the first summer band concert sponsored by the unit on June 16 will be completed by the executive committee.

Engagement Announced

SEYMOUR — The engagement of Miss Mary Ann Miller to Keith Mueller has been announced by her parents, Mr. and Mrs. William B. Miller, Seymour. The bridegroom-elect is the son of Mr. and Mrs. Marvin Mueller, Seymour.

Miss Miller is a student at the Wisconsin College of Cosmetology, Green Bay. Her fiance, a private first class, is stationed at Memphis, Tenn., with the Marine Corps.

Your Problems

Clerk Leaves Customer to Answer Questions on Phone

BY ANN LANDERS

DEAR ANN LANDERS: I promised myself if it happened again I would sit down and write to you. And it did, so here I am.

Why does a telephone customer get precedence over the customer who has taken the time and trouble to go to the store? I left my office today for what I thought would be a quick trip. Just as I was preparing to hand the saleswoman the money, the telephone rang. She turned around without so much as a word and left me standing there while she became involved with a customer who had dozens of questions. With every passing minute my blood-pressure mounted. I tapped my foot for 12 minutes.

I very nearly walked out of the store but I decided it would be biting off my nose to spite my face. If I left I would have to start all over again some place else and perhaps not find what I wanted.

Please don't tell me to boycott the store that treats its customers this way. They all do. Just tell me what to do about it. — Columbia, S.C.

Dear Columbia: Leaving a customer to answer the telephone is more than bad business. It is bad manners. It's as rude as turning your back on a friend in mid-sentence to speak to an intruder.

The sales person who must answer the phone should ask his customer before he leaves him if he will please wait one moment while he takes the number so he can return the call.

The next time you are abandoned this way I hope you will walk out. Then write a letter to the store president and tell him why the store lost the sale and your good will.

* * *

DEAR ANN LANDERS: I am the mother of seven children and I have seen a good bit of what goes on the world so please don't think I'm naive. What happened yesterday gave me the shock of my life.

Landers

When the delivery boy returned the family dry cleaning he handed me some papers that had been found in our son's coat pocket. (Karl is 17.) Among the papers was a note from a girl. Karl and the girl are not going steady. He just happens to see this girl more often than any of the others. The girl was pleading with Karl to take her to a motel so they could pretend they were married. From the way she wrote it sounds as if she has been trying to get him to do this for quite some time.

Please tell me if I should remain silent and act as if I know nothing. Or should I let Karl know I saw the note and have a talk with him? — Lancaster Mother

Dear Mother: Get a copy of my book, "Ann Landers Talks To Teen-Agers About Sex." You don't have to buy it. Your public library has a copy. Hand the book to Karl when you return the papers to him. Explain how you happen to have the papers and tell him you have read everything.

Make it plain you have complete confidence in him and that you know he's not going to do anything foolish. Tell him you want to make sure he has plenty of information since it is obvious that some of the girls in his crowd are in pretty pathetic shape emotionally and are ignorant as well.

* * *

Do you feel ill at east . . . out of it? Is everybody having a good time but you? Write for Ann Landers' booklet, "The Key to Popularity," enclosing with your request 35 cents in coin and a long, self-addressed, stamped envelope.

Ann Landers will be glad to help you with your problems. Send them to her in care of this newspaper, enclosing a stamped, self-addressed envelope.

(Copyright 1966)

'Y' Gardeners Install Officers, Announce Sale

Mrs. C. L. Lockwood was installed as the new president of the Appleton "Y" Garden Club at the group's meeting Monday evening. Also taking office are Mrs. Harold Swenson, vice president; Miss Lois Smith, secretary, and Mrs. Ray Hamann, treasurer. Mrs. Carl Seeger presented a program on the history of herbs.

An invitation has been extended to the women to the Berlin "Grow 'Em and Show 'Em" Garden Club's Standard Flower Show from 2 to 10 p.m. May 20, at the Eagles Hall, Berlin.

The "Y" Garden Club will hold a rummage sale from 10 a.m. to 9 p.m. May 25 in the West Shell of the new Y.M.C.A., 218 E. Lawrence St. The sale will be open to the public.

Eight members of the group attended the Fox River Valley Spring District meeting of the Wisconsin Garden Club Federation at the First Presbyterian Church, Fond du Lac, Tuesday. It featured a symposium by student judges in the district, moderated by Mrs. Albert Bennett, Hortonville. Demonstrations included flower arranging, making corsages and how line expresses feeling in a flower arrangement. Talks were on flower show practice, quality horticulture, color in flower arrangements and abstract arranging.

Good Deal NEW 6 HP SIMPLICITY SUPER WONDER-BOY turns big lawn mowing jobs into a time-saving breeze . . . features new all-gear transmission, "Floating Traction" tires, famous no-scalp mowing. Also available: 4 hp Wonder-Boy, 6 hp Broadmoor, 9 hp Landlord.

Good Dealer We're part of America's No. 1 line of power lawn and garden equipment . . . proud to stand behind it with top-notch service to assure top-notch performance. Let us recommend the Simplicity unit that's right for your lawn and garden needs!

5 hp Simplicity Super Wonder-Boy

DO IT WITH Simplicity

Used Lawn & Garden TRACTORS and MOWERS

GRIESBACH EQUIPMENT Inc.
1334 W. Wisconsin Ave.
Ph. 733-8521

Kill Your Dandelions Now!

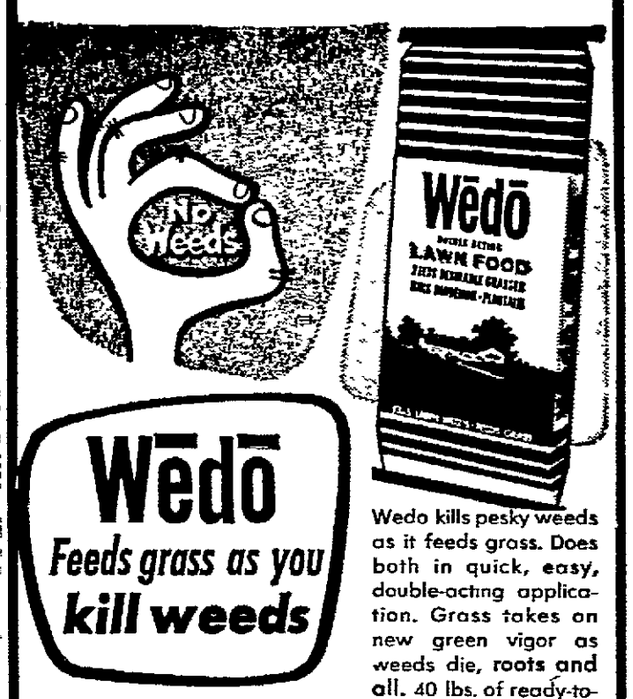

Wēdō
Feeds grass as you kill weeds

Wedo kills pesky weeds as it feeds grass. Does both in quick, easy, double-acting application. Grass takes on new green vigor as weeds die, roots and all. 40 lbs. of ready-to-use Wedo treats 5,000 sq. ft. of lawn. For all-grass lawn beauty, get Wedo now.

Treats 5,000 square feet of lawn $4.50

- Free Use of Spreader With Purchase
- Plenty of Free Easy Parking

Free Delivery

APPLETON SEED CO.
LAWN and GARDEN SUPPLY CENTER
1528 N. Ballard Road Ph. 3-1305

Painters—Builders—Contractors

Looking for — ANCHOR PAINT VARNISH LACQUER

Contact —
Baseman Floor Sanding Service
The ANCHOR FRANCHISE DEALER in the Fox Cities
BASEMAN'S PAINT SHOP
Dick Baseman
3321 N. Lawe St., Appleton Ph. 733-0996

MERRIE OLDE GORDON'S GIN

Gordon's and the original of this engraving were both created in merrie olde 18th century England

The biggest selling gin in England, America, the world.

PRODUCT OF U.S.A. 100% NEUTRAL SPIRITS DISTILLED FROM GRAIN. 90 PROOF GORDON'S DRY GIN CO., LTD., LINDEN, N.J.

HENRY'S WEEKEND

CHICKEN JAMBOREE

SATURDAY & SUNDAY
May 14th and 15th

Chicken DINNER

ONLY 99c REG. $1.29

Golden Fried
disjointed, lip-smackin good chicken

- ½ CHICKEN
  Deep Fried to a Golden Brown
  Crisp Golden
- FRENCH FRIES
- ONION RINGS
- DINNER ROLLS

Phone RE 4-9936
432 W. Wisconsin Ave.
Open Daily 11 A.M. to 12 P.M.
Fri. & Sat. 'til 1 A.M.

NewspaperARCHIVE®

No Calories in Water Won't Put on Weight

BY JOSEPH MOLNER, M. D.

Dear Dr. Molner: We are having quite a dispute. I drink six to eight glasses of water a day. I have had a heart attack, and my sister thinks that is too much water and it will put on weight. I never heard of such a thing. Please answer. — Mrs. E. F. H.

I'm afraid your sister has put two and two together and gotten seven instead of four.

Water does not add true weight. It constantly must pass through the body to carry away wastes. Since a quart weighs about two pounds, it is obvious that if you temporarily withdraw water from the system, weight will go down — but not true weight. I've used this example before: A football player in an afternoon of hard practice can easily lose five pounds and sometimes much more than when he is thirsty. Sweating has "dried him out." So he drinks enough fluid to make up for it,

Dr. Molner

and the next day he is right back at his usual weight.

If you drink more, you will lose it faster. And vice versa. Thirst takes care of that. Drinking more won't make you gain weight. There are no calories in water.

Your sister may be confused over another aspect. People in heart failure — that is, the heart cannot beat strong enough to maintain full, brisk circulation — may have edema or dropsy.

This means that body fluids are not kept moving rapidly enough. This sluggishness lets some water, and waste matter which it has absorbed, remain stagnantly in the tissues. Ankles swell, or other areas become congested.

This is not because the patient drinks too much water. It is because water, and the waste products, are not being removed quite rapidly enough. The amount one drinks will have slight if any effect on this.

Medications can be given (diuretics) to hasten the discharge of this stagnant fluid, and thus reduce the edema, but that is another matter entirely. You still should drink plenty of water to keep your body functioning healthfully.

If you have edema, rely on your physician's advice, not your sister's, because she is mistaken in her belief.

I should add that the fact that you have had a heart attack does not necessarily mean that you have either edema or heart failure. Millions of people have had heart attacks and returned to activity and health afterward.

Either way, you need water. And it won't add weight.

* * *

Dear Dr. Molner: I recently read of a study to determine reasons for loss of hair that revealed an iron deficiency in the majority of cases, and an iron supplement was suggested to remedy this. Do you agree? — J. F.

I am not familiar with this particular study. Iron deficiency implies anemia; plenty of cases of anemia have been treated successfully without observing any change in hair growth — unless the anemia was very severe. If anemia is present it should be corrected. Ill health from whatever cause can be a factor in hair loss. Taking iron whether you need it or not isn't going to be a cure-all for thinning hair.

* * *

Dear Dr. Molner: Am I correct in saying that infants have colic according to whether they were injured at birth? — I.G.R.

No, m'am. In general you are wrong.

* * *

Note to Mrs. D. F.: Birth control pills also are used at times to regulate menstrual periods. They will have no effect on your daughter later, either as to marriage or having children.

"You Can Stop Sinus Trouble!" is the title of my booklet explaining what sinus trouble really is, and encouraging sinus sufferers to do something about it. For a copy write to Dr. Molner in care of this newspaper, enclosing a long, self-addressed, stamped envelope and 20 cents in coin to cover cost of printing and handling.

(Copyright, 1966)

Nudists Not Farmers, West Virginia Rules

CHARLESTON, W.Va (AP) — State Agriculture Commissioner Gus Douglass said a nudist club tried to advertise its camp for sale in his agency's market bulletin.

Douglass said he had to turn them down "because nudists aren't bona fide farmers and we are supposed to serve only farmers."

CHOOSE FROM APPLETON'S NEWEST SELECTION OF

FENCING

WE ABSOLUTELY GUARANTEE THAT THIS PRICE ON FENCING CANNOT BE DUPLICATED . . .

CLEAR CALIFORNIA REDWOOD BASKETWEAVE

Dramatic Beauty on Both Sides

See This Fence— There IS a Difference! 3 ft. by 8 ft.

WHY PAY $9.85 $6.20

Save Up to 50% ON FENCING AT McCLONE'S

PLYWOOD PANELING 4x8 Sheets $1.99

BEST DEAL IN THE VALLEY ON GARAGES

McCLONE'S DISCOUNT STORE

— OPEN NITES 'TIL 8 —

Located at End of Memorial Drive—Ph. 4-4574

SEE OUR COMPLETE SELECTION . . .

EVERGREENS TREES and SHRUBS

ALL HARDY NORTHERN GROWN STOCK

TOP QUALITY!

We Have Them by the 1,000's

POTTED ROSES

Big Selection!

• NOW Is the Time to Plant!

• 24,000 Square Feet of Sale Display Yard in Front and Rear of Home . . . Brilliantly Lighted Evenings!

Guaranteed Finest Spring Planting Stock! Budget Priced!

WHY PAY EXTRA? You Can Get FREE "Landscape Designing" From Us Which Will SAVE You Many Dollars

• Free Designing • Free Delivery

EXPERT PLANTING SERVICE AVAILABLE!

VISIT OUR SALES YARD AT →

Open Daily 8 a.m. to 8 p.m.
1503 S. Oneida St., Appleton — Tel. 4-4081
(Across From St. Elizabeth Hospital)

You Can WIN Valuable FREE VACATIONS and OTHER PRIZES

Today and Saturday at the Valley Fair

Outdoor Living, Boat & Camper Show

FREE VACATIONS & PRIZE DRAWINGS

Entry Blank

FREE Admission

Fill in OFFICIAL Entry Blank

At right, clip and deposit in container near Central Court at Valley Fair anytime during the annual OUTDOOR LIVING, BOAT and CAMPER SHOW — Today thru Saturday . . . and you will be eligible to WIN one of the three GRAND VACATION PRIZES described below, or other Valuable Outdoor, vacation-time Prizes to be given away! Winners will be notified.

NAME:—

ADDRESS:—

PHONE:—

Chanticleer Inn

Cottages are modern and attractively furnished, complete with kitchenette and bathrooms with either tub or shower. All but two have big natural fireplaces. Literature describing the resort obtainable at the Outdoor Living Show.

FIRST PRIZE!

Choice of a weekend for a family of four (special weekend package worth $90.00. American Plan includes meals, or a full week vacation on a housekeeping basis in a private cottage at the beautiful CHANTICLEER INN, Eagle River, Wisconsin, the Northwood's year 'round resort and motel. The weekend free package includes swimming, golf, boat, fishing, tennis and all resort facilities. The beautiful Chanticleer Inn offers the most ultra modern accommodations with all cottages and motel facing the chain of 27 lakes.

SECOND PRIZE!

A THREE-DAY WEEKEND in one of the large cottages at TWIN PINE RESORT, located on Lake Wheeler, Lakewood, Wisconsin, with accommodations for up to 7 people, or a FULL WEEK'S USE of a smaller family cottage which has 2 bedrooms, kitchen and porch for 4 people. Either cottage is offered free to the winner. Located in the heart of Nicolet Forest, famous for countless miles of trout streams and 125 spring fed lakes containing bass, pike and pan fish.

Twin Pines Resort

Swimming, horseshoe, badminton, volley ball, table tennis, croquet, swings and playground for children and adults, golf course and horseback riding nearby. Literature describing Twin Pine Resort available at the Outdoor Living Boat and Camper Show.

Trade Winds for '66

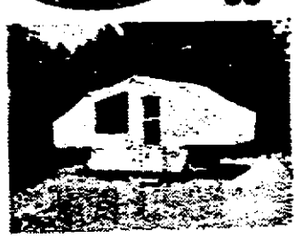

THE CLASSIC Continental

THIRD PRIZE!

FULL WEEK'S use, free of charge, of a beautiful Tradewinds CAMPER (normal rental $45) which sleeps up to 10 people, offered by Babbs Camper Sales and Rentals of Appleton. See it on display at the Outdoor Living, Boat and Camper Show. The Classic Continental Tradewinds Camper offers real family fun. It features spacious family room, portable kitchenette, dinette, interior paneling, aluminum screened door, lightweight, weather and dust sealed.

• Plus Other Valuable Vacation-Time Prizes!

VALLEY FAIR SHOPPING CENTER

The Mind-Changer.
(Ambassador DPL)

13 seconds ago, this man thought he was going to buy a different car. What changed his mind? He met the Mind-Changer—Ambassador DPL. Inside he discovered what *Motor Trend* magazine calls "the industry's richest interior." Coil-spring seats and plush, cut-pile carpeting, like Cadillac. And since Ambassador has a mind-changing price (it lists with Impala), he now has his first luxury car while he's still young enough to enjoy it. There's a Mind-Changer waiting for you at your American Motors/Rambler Dealer. Every minute of every working day, two more families make their choice a new American Motors car.

American Motors...where quality is built in, not added on.

STOP Built with your safety in mind. Every American Motors car now includes a Double-Safety brake system plus Single-Unit body construction and safety features like: padded dash and visors, outside mirror, seat belts, backup lights, windshield washers, new higher-strength windshield, and variable-speed, non-glare wipers.

It's National Mind-Changing Month at your American Motors/Rambler Dealer.

Sam Malofsky Motor Co.
1850 W. Wisconsin Ave., Appleton

Winnebagoland Motors, Inc.
216 N. Commercial St., Neenah

NewspaperARCHIVE®

Be Careful in Signing For 'Home Contracts'

BY SYLVIA PORTER

The shocking prospect today is that as we move into the peak home improvement-repair months of 1966, we also will be pouring an all-time record $500 million-plus into the pockets of the home improvement swindlers.

Despite all the warnings from consumer protection organiza-

Porter

tions about home improvement frauds, this racket stays at the top of the spring gyps list. Even more tragic, says Kenneth Willson, president of the National Better Business Bureau in New York, the elderly are now among the biggest victims because "the gullibility of many senior citizens is monumental" and because the spending power of the elderly has now soared to more than $36 billion a year.

Here are today's biggest home improvement rackets.

Model Home Pitch

(1) A salesman rings your bell and introduces himself, say, as a representative of a nationally known aluminum company. He offers you a complete aluminum siding job free. You get the work done without charge, the pitchman explains, because your home will be used to illustrate a "before and after" advertisement of the firm's workmanship.

If you fall for this offer and sign the papers pressed on you, you'll probably discover that you have signed an iron-clad sales contract, and that the siding job costs hundreds of dollars more than a reputable firm would charge for the same work.

(2) The Termite Swindle. An itinerant "exterminator" comes to "inspect" your home and inevitably discovers that it is infested with termites. In one recent case an elderly Oregon couple was informed by a team of "experts" that their home was full of termites and needed a "termite control" job costing $226. A month later, the "experts" returned for a "check-up." Sure enough, they uncovered more termites, and as "proof," displayed a fruit jar full of termites they said they had found under the house. This time, the charge was $525, and on a further "thorough" spray job, the cost was still another $490. Several months later, the experminators arrived for a "final touch-up spraying," priced at $280. Total cost of the job: $1,521!

Roofs, Chimneys

(3) The Re-roofing Gyp. An itinerant "repairman" calls at your home, shows you a handfull of loose shingles which he says have dropped off your roof. Unless you sign up for a roofing job, he warns, your entire roof may cave in. Again, if you bite, you'll probably pay an exhorbitant price for a shoddy job. The same scheme is worked with chimney repairs: the salesman shows you a loose brick which signals the dangerous condition of your present chimney.

(4) The Driveway Resurfacer. This swindler informs you that he has just finished a driveway resurfacing job down the road, happens to have enough materials left over for one more job and offers a "bargain" price for your deal. But instead of using asphalt or other acceptable materials, he smears your driveway with old crankcase oil which not only doesn't dry but may ruin your rugs when people track it inside your house.

(5) The "Furnace Inspector." This one introduces himself as a representative of some official agency and offers to "inspect" your furnace free. After he has completely disassembled the furnace he tells you it is in such dangerous condition that he refuses to put it back together again. What he's actually peddling is a brand new, and probably overpriced, furnace, whether or not you need one.

(All Rights Reserved)

Utility Firm Tells Plans For Spending

Extend Power, Gas Service; Improve Plant Facilities

MILWAUKEE (AP) — The Wisconsin Public Service Corp. said today it will spend $14.2 million in the next year for new facilities, with one-third of the amount planned for expansion of power lines.

The utility announced $4.8 million had been earmarked for expansion of the high voltage electric power transmission system.

The bulk of the money was targeted for facilities serving Marinette, Antigo, Rhinelander, Merrill, Stevens Point, Brillion, Two Rivers, Three Lakes and Door County.

Another $3 million was tabbed to finance other system improvements, including substation construction and additions at Green Bay, Brillion, Oshkosh, Waupaca, Stevens Point, Wausau and Antigo.

The utility said $3.5 million would be spent to extend and improve natural gas service affecting Marinette, Kewaunee Brown and Sheboygan counties.

A $900,000 modernization program will include new utility buildings and other facilities in Rhinelander, Stevens Point, Green Bay, Oshkosh and Chilton, the firm said.

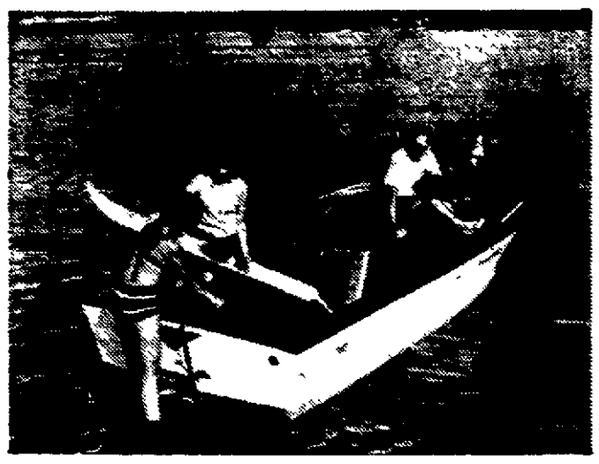

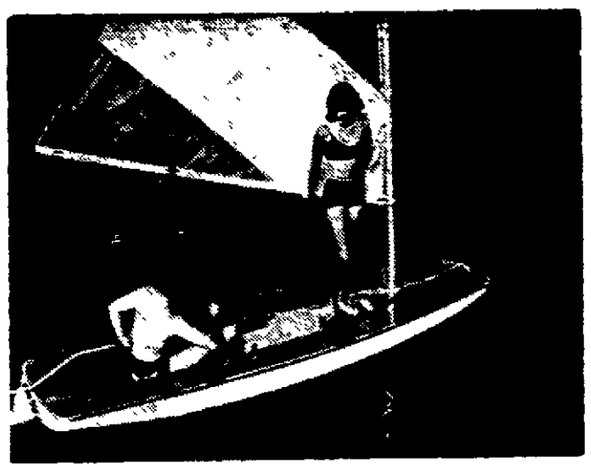

There's fun in the outdoors and its proven by the display of merchandise, today through Saturday, in the enclosed mall and in the giant parking lot at Valley Fair during its annual Outdoor Living, Boating and Camper show.

Here you will find everything you need to enjoy a more lively, more relaxing summer with displays from warm weather fashions to furnishings and sporting goods, equipment for outdoor cooking, camping, boating, fishing and vacational traveling.

Here at the big free show you will have also an opportunity to win more than $200 worth of free vacation prizes. In addition to outdoor living type prizes, show visitors, by filling out official entry blanks which appeared in show advertising in the Post-Crescent on Tuesday, Wednesday and Thursday of this week, can win through a simple drawing, a choice of a weekend for a family of four (worth $90) on the American plan, or a full week's vacation on a housekeeping basis at the beautiful Chanticleer Inn, Eagle River, Wisconsin, the Northwood's year 'round resort and motel.

The week-end vacation package, with accommodations and all meals, starts on a Friday night and carries through Sunday afternoon. It includes swimming, golf, boat, fish freezing, tennis court and all other resort facilities.

Another vacation prize offered at the show is a three-day weekend in one of the large cottages at Twin Pine Resort on Lake Wheeler, Lakewood, Wisconsin, with accommodations for up to 7 people, or a full week's use of a smaller family cottage for four people which has 2 bedrooms, kitchen and porch. Each cottage is equipped for light-housekeeping with electric refrigerator, screened-in porch and modern in every respect. A boat is furnished free and facilities for swimming, horseshoes, badminton, volleyball, table tennis, croquet, swings and playgrounds are available for children and adults with a golf course and horseback riding nearby. Literature describing the Twin Pine Resort and other vacation prizes, may be picked up at the show.

The third major prize at the show is a full week's use of a beautiful Tradewind's Camper (normal rental $45) which sleeps up to 10 people, offered free by Babbs Camper Sales and Rentals of Appleton which has a display of campers and mobile trailers at the show. The camper features a spacious family room, portable kitchenette, dinette, interior paneling, aluminum screened door and is lightweight and dust sealed.

Organ Concert

Dennis W. Nichols, 20, who was trained on the Mormon Tabernacle organ, currently on a goodwill tour through Wisconsin, Michigan and Illinois, will give a special concert in central court during the show on Saturday, playing intermittently from 11 a.m. to 5 p.m.

Nichols, who started playing at the age of seven, studied under Gus Farney, a Capitol recording artist.

He has appeared on the radio and television shows nationally and recently was a guest on the King Family show. He is presently recording on the Century label.

Nichols will give a public organ concert in Appleton on June 7th under the auspices of the Church of Latter Day Saints of Appleton. (Adv.)

Time-Saver, Money-Saver. You benefit both ways when you use Structo Roof Trusses. Designed and built to perfect specifications, these trusses are made for any size building, from a cottage to an apartment building. (Adv.)

PLYMOUTH DIVISION CHRYSLER MOTORS CORPORATION

Announcing Plymouth Fury Silver Special Success Sale!

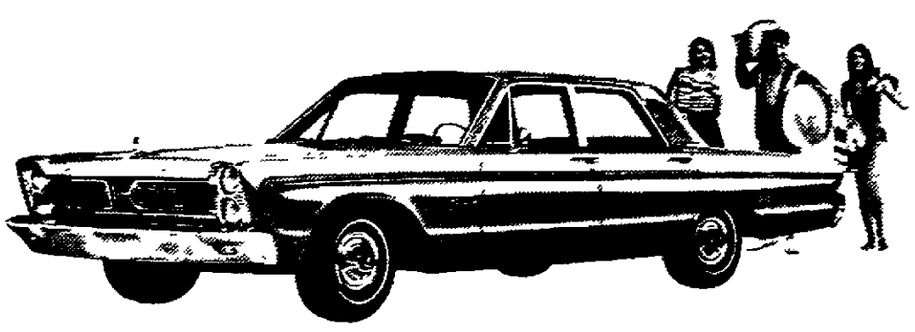

We've made a good thing better. Now, the Silver Special... the same special car at the same special price... is available in 5 colors.

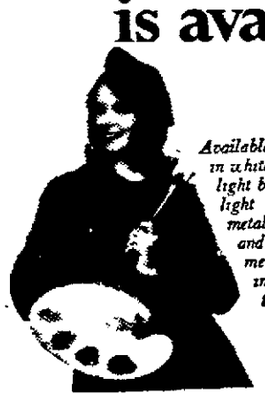

Available in white, light blue, light metallic blue and dark metallic blue in addition to silver.

And you still get this big package of extras as standard equipment:

- whitewalls • deluxe upper door moldings
- special wheel covers • blue, all-vinyl interior

See your Plymouth Dealer for special buys on all '66 Plymouths.

Plymouth ...a great car by Chrysler Corporation.

Structo Trusses Mean Savings In Building Cottage, Home

Before you build that cottage, dream home, apartment building or store building this spring, check with Structo, Inc., on how you can save by using Structo trusses.

These amazing units, available in sizes up to 50 feet in width, will save money and time on any building job. Structo can make trusses for any size building to your design and specifications.

They enable you to build with a small amount of time and work and without any special tools. The factory built, precision engineered components are approved by the Wisconsin Industrial Commission and the FHA.

Pre-cut lumber is held in perfect alignment by Hydro-air Truss Jigs and a Hydro-air Press forces plates into the wood at joints to form rigid trussed rafters that are stronger and more economical.

Modern assembly line methods result in precision-built, low-cost trusses from your plan. The cutter can be set to any degree of angle or fraction of inch in lengths desired, resulting in perfectly identical trusses that ease construction and cut down erection time.

Structo enables you to construct your home exactly as a contractor would but factory efficiency reduces costs and time. Components are made by Structo from your custom plans. No extra charge is normally applied for the use of the firm's crane to unload and position wall panels and trusses on the job site.

Be sure to check with Structo, Inc., and save money on your roof trusses, plywood box beams, stress skin panels, and building components. You get more for less. Phone 739-1230 or write to Structo, Inc., P. O. Box 406, Appleton, Wis., for full details. (Adv.)

Lawn Food Successful With Single Application

Continuous week-after-week lawn feeding with one application is the story of the new lawn food from Greenfield.

Greenfield lawn food releases nitrogen in three stages to green-up lawns quickly and keep them green over a long period of time. In addition, it promotes the development of healthy, green foliage and good root systems.

The big difference in the new 24-6-8 formulation is that each small particle of vermiculite is uniformly coated with long lasting nitrogen. This gives more even distribution of the urea formaldehyde's long lasting nitrogen and still allows the quick greening effect of the urea type nitrogen.

Greenfield's new lawn food contains the right balance of nutrients to give a complete feeding program for lawns. It's easy to use and produces long lasting beauty. Lawn food is available in two bag sizes covering either 5,000 or 10,000 square feet.

Greenfield lawn food is another modern lawn and garden care product of Elanco Products company, a division of Eli Lilly and Company. (Adv.)

FOR REAL VALUE

TRY POST-CRESCENT CLASSIFIED ADS

NEWS and VIEWS of Local Business

Friday, May 13, 1966 — Page A12

BUILDING

Are You Planning a DREAM HOME?

... then be sure you deal with an established firm. We plan, design, supervise and build. We are our own suppliers. That's why you save.

McCLONE'S CONSTRUCTION & SUPPLY CO.
End of So. Memorial Drive

INDEX

1. APPLIANCES
2. AUTOMOTIVE
3. BOWLING
4. BUILDING
5. HEATING
6. PAINTS
7. KENNELS
8. MUSIC
9. PLUMBING
10. SERVICE
11. SERVICE STATIONS
12. SHOES
13. TRAILERS
14. LAUNDRY
15. HOUSEWARES
16. MOBILE HOMES

The Businessmen advertising on these pages value your patronage. Check the classification above for the merchandise or service you need. Tear out and save these pages for a ready reference.

1 APPLIANCES

100,000 PARTS IN STOCK for Washers, Dryers, and vacuum Cleaners
DO IT YOURSELF WE'LL TELL YOU HOW
or Call Our Trained Technicans
GOOD HOUSEKEEPING
425 W. College Ph. 4-5667

2 AUTOMOTIVE

See the new 1966 SAAB
Longer, lovelier, livelier
World's only car engineered to air-craft standards!
Gullickson Motors
1661 Appleton Rd. Hi. 47 — ¼ Mi. S. of Appleton

SALES PARTS SERVICE
PLYMOUTH CHRYSLER IMPERIAL
LAVELLE MOTORS
120 N. Lake At. — Neenah
DIAL 5-6342

FIBER SEAT COVERS
$13.95 Installed
Dunaway's West End Auto Supply
741 W. College RE 4-0821
Open Mon. & Fri. Nites

SALE
Special Low Prices
Come to Griesbach's OK Corral for Some Real HOSS TRADIN'
Huge Selection
1965 to 1961 Models
All With OK WARRANTY
Griesbach Chevy
Hortonville 779-6132
Open Daily 'til 9 P.M.

MELRAY INC.
Hortonville, Wis.
FIRE TRUCKS — and — TRUCK BODIES
A Specialty

4 BUILDING

Manufacturers of Attractive, Durable BES-STONE VENEERS
Ph. 2-4301
HOERNING'S CONCRETE PRODUCTS
308 Konemac • MENASHA

"YOUR PROVEN GUARANTEE FOR BETTER LIVING"
E&R CONSTRUCTION CO.
Dial 722-6466

SCHULZ Concrete Products Inc.
R. 2, W. Prospect
Ph. 4-7733
Manufacturers of Concrete and WAYLITE Masonry Units

TOM TEMPLE
Window, Door & Awning Co. Inc.
Appleton Tel. 4-9700

5 HEATING

More Than 1,800 Fox Cities' Homes Have a BARD HEATING SYSTEM!
It's wise to check your heating plant now. Call us for reliable service.
Menasha Sheet Metal
"Serving the Valley"
314 Racine, Menasha
722-3653

JENKEL Oil Co., Inc.
Distributors "SKELLY" Gasoline, Fuel Oil, Motor Oil
Printed Metered Service
Five Radio Dispatched Trucks at Your Service
1201 N. Badger Ave.
Phone RE 9-1144
Appleton, Wis.

6 PAINTS

YOUR BEST BUY
SHERWIN-WILLIAMS PAINTS
Featuring Super Kem-Tone and Kem-Glo
THE SHERWIN-WILLIAMS CO.
302 E. College Avenue
Appleton—Ph. 4-1471

10 SERVICES

INSTANT PRINTING
WHILE-U-WAIT
50 Copies Only $2.95
NEENAH-MENASHA LETTER SERVICE
Next to Neenah Theater
Above Western Union Office
Ph. 725-1212

A Garbax Disposal System Is
- More Sanitary
- More Attractive
- More Convenient
- Economical

"The Bag is the Container"
SAWYER Paper Company
344 Smith St., Neenah
Call 722-3354 for Further Information

Shop Conveniently, Safe and Comfortable
Along the Enclosed Mall at
VALLEY FAIR Shopping Center
- Open 'til 9 Daily
- Free Parking for Over 2,000 Cars
- 36 Modern Stores and Business Firms to Serve You

Rx SERVICE

Belling
PRESCRIPTION PHARMACY
Apothecary to the Profession and the Home
204 E. College Ave.
Dial 3-5551
Brand Name Merchandise at Fair Trade Prices

SINUS?
Tried All Other Products Unsuccessfully?
Try "HEALTH TONER" VIBRATOR From
HARTLEY VIBRATOR CORP.
P.O. Box 290
Neenah, Wis. — 734-2689
FREE HOME DEMONSTRATION

Over 100 New & Used Famous Name SEWING MACHINES
Priced as Low as $5.00
These represent the entire stock of machines of the Chitwood Sewing Center Stores of Wisconsin which we purchased when they went out of business!
TRUDELL'S
Valley Fair

RAPID PRINTING and COPY SERVICE
If you have existing copy — a paste-up, typewritten or any "Ready to Go" original — we can reproduce 1, 100, or 1000 copies in minutes, while you wait.
500 COPIES 8½x11, printed on one side, one color, on 20# bond stock $5.90
Call 739-4326
Modern Business Machines, Inc.
3003 West College Ave.
Appleton, Wisconsin

11 SERVICE STATIONS

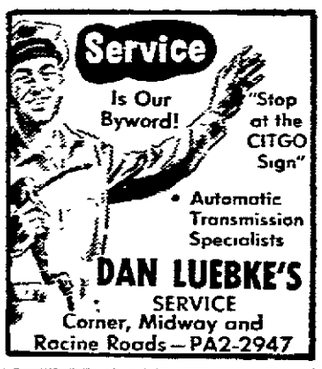

Service Is Our Byword!
"Stop at the CITGO Sign"
• Automatic Transmission Specialists
DAN LUEBKE'S SERVICE
Corner, Midway and Racine Roads—PA2-2947

12 SHOES

Thoroogood Job-Fitted WORK SHOES
Wood 'N' Stream Boots
★ Expert Shoe Repairing ★
JERRY LYMAN'S SHOE SERVICE
309 W. College Ave.
Appleton
5 Minute Parking in Rear For Our Customers

16 MOBILE HOMES

★ ★ ★ ★ ★
Five-Star Rated!
Country Estates MOBILE HOME Court
"Living at its Finest"
DIAL 3-5239
Located on Cty. Trunk BB, Just West of Appleton
Convenient to the Valley and the Area's Newest Shopping Districts
★ ★ ★ ★ ★

NEWSPAPER ARCHIVE®

Capt. John Gosch of the Appleton Police Department points out what to look for on vehicles during the safety check program to be held as part of Appleton Automobile Safety Days May 18-28. A school for volunteers who will aid in the lane checks was held Thursday. (Post-Crescent Photo)

Police, Volunteers Prepare For Appleton Safety Check

5,000 Cars Expected During Ten-Day Voluntary Program

Police and volunteers will safety check some 5,000 vehicles during Appleton Automobile Safety Days May 18 through May 28.

Fifty men representing Appleton auto dealers and firms allied with the auto industry were briefed on safety check procedures at a meeting Thursday evening.

Instructors were Capt. John Gosch, Lt. Vernal Remter and Sgt. Phil Condu of the Appleton Police Department.

The voluntary vehicle safety checks, to be supervised by Appleton and Outagamie County police, represents a high point of the auto safety campaign sponsored by the Appleton New Car Dealers Association. The safety drive is probably the biggest ever in this area, authorities said.

Warning Tickets

Motorists whose vehicles have safety defects will be issued warning tickets by police. They will be expected to have the defects corrected within a specified period of time.

Stickers will be placed on vehicles passing the inpections.

Some of the points to be checked on each vehicle: Headlights, signal lights, brake lights, emergency brake, windshield wipers, horn, tires, seatbelts, exhaust system, license plates and windows.

The driver's license of each motorist will be checked.

Three-Hour Periods

Safety check lanes will be manned for three-hour periods, usually from 4 to 7 p.m., on May 18, 19 and 20, and May 23 through May 26, at various locations on the city's main thoroughfares.

Volunteers have been split into teams, with policemen serving as team captains.

Another highlight of the 10-day safety campaign will be the naming of nine safe drivers who will receive awards.

The courts and police will be responsible for carrying out the second segment of the program. Motorists found guilty of minor traffic violations committed just before and during the 10-day safety drive will be "sentenced" by County Judge Gustave J. Keller to a special driver safety school at Appleton High School.

Special two hour classes will be May 20, 24, 26 and 31.

Two Inmates Leave Oneida Honor Farm, One From Appleton

Local authorities are seeking two walkways from the Camp Oneida Honor Farm in northern Outagamie County.

The men, one from Appleton, reportedly walked away from the farm Thursday.

Being sought are Roland Fuller, 23, of Portage County, who is described as being about 5 feet, 6 inches tall and weighing 143 pounds, with medium build and brown hair and eyes, and Thomas Zimmerman, 20, Appleton, who is 140 pounds, 5 feet, 10 inches tall and has dark brown hair and hazel eyes.

Both men were wearing tan shirts and denims.

Kimberly Youth Center Opening Set for June 13

Dances, Athletics Scheduled for High School Students

KIMBERLY — The summer Youth Center program for high school students tentatively has been set for June 13 to Aug. 13, according to Carl Gloede and Edward Wulgaert, supervisors.

Plans call for freshmen to utilize the center from 6 to 9:30 p.m. on Mondays, Wednesdays and Saturdays. Senior high school students would use the center from 6 to 10:30 p.m. on Tuesdays and 5 to 10:30 p.m. on Thursdays.

The Thursday schedule would consist of softball and tennis for boys and girls, and touch football and basketball for boys from 5 to 8:30 p.m. after which they could return to the Youth Center for regular activities.

Nine Dances

Friday nights during the nine-week period are being reserved for dances for freshmen through senior students from 7 to 11 p.m. An effort will be made to hold these dances in the student commons of the Senior High School if it does not interfere with construction. Plans call for nine dances, three with bands, three with visiting disc jockeys and three dances with members in charge of playing records.

Other activities planned include ping pong, badminton, shuffle board, tamburelli, pool, checkers, chess and cribbage with tournaments set up in any event where sufficient interest is shown. A snack bar will be operated at the Center. Serving as equipment room manager will be Michael Rooyakkers.

Oceanography Lecture Set

Seattle Professor Will Discuss 'Sea Science' at Lawrence

"Oceanography — Science of the Sea" is the title of a Lawrence University science colloquium lecture planned for 4:30 p.m. next Monday, in room 161 of Youngchild Hall.

Dr. Francis A. Richards, professor oceanography at the University of Washington, Seattle, will be the speaker. His appearance is sponsored by the Visiting Scientist Program in Geophysics.

A coffee hour at 4 p.m. will precede the public lecture.

Editor of Journal

Dr. Richards is editor of the journal, "Limnology and Oceanography," and has conducted field investigations in the North Atlantic and Pacific Oceans, the Caribbean and Black Seas, and the near shore waters of Washington, British Columbia and Norway.

He received a doctorate in chemistry from the University of Washington in 1950, and was later employed as a chemical oceanographer at the Woods Hole Oceanography Institution. In 1956-57 he was a Guggenheim Fellow at the University of Oslo. He returned to the University of Washington as a faculty member in 1959.

His research interests include plankton pigments, analysis of sea water, chemical processes and distributions in the oceans, and oxygen deficient and anoxic marine environments.

Bill Blocking Green Bay UW Site Development Hits Snag

Procedural Delay in Assembly Tips Off Opposition; Rogers, Froehlich Vow to Try Again

Post-Crescent Madison Bureau

MADISON — A bill blocking development of the University of Wisconsin-North East campus at the Shorewood site in Green Bay almost made it onto the floor of the Assembly Thursday.

It was blocked only by procedural delays that warned Green Bay and other interested legislators of the development, and gave them time to mobilize their forces to block the motion.

It will be offered again next Tuesday morning.

The bill, drafted by Assemblymen Harold Froehlich (R-Appleton) and William Rogers (D-Kaukauna), would require that the $200,000 allocated for development of the campus be returned to the state's general fund and that a new site selection search be made under carefully specified conditions that would exclude the Shorewood site from consideration.

The new site selected would have to be located within an area bounded by the existing two-year centers in Marinette, Green Bay, Manitowoc, and the Town of Menasha according to the bill.

The school would be designed for "commuting" students, a qualification that would evidently be coupled with a requirement that the school be located near or adjacent to U.S. 41 to insure that the campus would be centrally located among the contested sites.

Rogers later said the best site would be the Larson Farm site, chosen by a special committee appointed by former Gov. John Reynolds, but rejected by the site selection committee which this year selected the Shorewood site on the opposite, east side of Green Bay.

Receives Consent

Rogers attempted to bring the bill onto the floor by asking and receiving unaminous consent to return to a previous portion of the day's calendar which is reserved for the introduction of new legislation.

He introduced a joint resolution, and on a voice vote, it was adopted. He then attempted to introduce the bill which, he said, "dealt with commuter colleges."

There were no immediate objections from Green Bay area legislators who evidently did not recognize the significance of the legislation written by two opponents of the Shorewood site.

But Assembly Minority Leader Paul Alfonsi (R-Minoqua) rose and objected to the introduction of the legislation without his prior knowledge.

In the interests of speeding the course of the May session Alfonsi said, Republicans were checking with his Democratic counterpart before introducing legislation. He asked that as he had not had an opportunity to see the bill, Rogers wait until next Tuesday before offering it for introduction so that it might be studied.

Rogers replied that the bill had been co-authored by Alfonsi's Republican seat mate and

Turn to Page 3, Col. 7

Alarm Clock Unnecessary

Appleton's 5 Elective Full-Time Officials To Get Free Parking

Appleton's five elective full-time city officials are going to get free parking in the city hall lot.

The decision was reached Thursday night by the city parking commission.

Previously, the council's finance committee recommended the officials be provided parking.

It was the contention of aldermen that use of an alarm clock by Mayor George Buckley to signal the time when he would have to "feed" a parking meter should not be necessary.

Change Position

At a previous meeting the parking commission failed to take action on a recommendation to give the mayor, city clerk, treasurer, assessor and city attorney special parking privileges.

However, last night the commission had a change of heart and adopted motions that parking stalls be provided the elective officials, along with a special permit which will cost $8 month.

The $8 will come out of the department head's budget, a policy the council adopted some time ago for several non-elective officials with offices at the city hall.

Mayor George Buckley, City

Turn to Page 3, Col. 5

8 Outagamie Incumbents Take Out Nomination Papers

Norbert Marx Seeks First County Elective Position

Eight incumbents and one new office seeker took out nomination papers this morning from the office of Outagamie County Clerk Mollie E. Pfeffer.

Miss Pfeffer was one of the candidates securing papers as the Outagamie County political races became official today.

Other incumbents who will begin circulating papers are Treasurer Peter Berg, Register of Deeds Dominic P. Peeters, Clerk of Courts Sydney M. Shannon, Dist. Atty. Nick F. Schaefer, and Surveyor Frank M. Charlesworth Jr., Coroner Bernard H. Kemps and Assemblyman Ervin Conradt from the county's Third District.

Republican Candidates

All have indicated they will run on the Republican ticket. Undersheriff Norbert J. Marx, who earlier announced he would be a candidate for sheriff and who took out papers this morning, also will run as a Republican.

No one has taken out papers for the fall election on the Democratic slate.

Miss Pfeffer, 1030 W. Marquette St., will seek a sixth term as county clerk. She had been deputy clerk for many years and was appointed to her present post in 1955. She has been elected each term since.

Miss Pfeffer is a member of the Wisconsin County Clerk's Association and the Outagamie County Federation of Republican Women.

A native of Appleton, she attended schools here and graduated from the Appleton Business College.

Shannon, 62, ranks as senior veteran among courthouse officials, having held the clerk of courts office for 19 terms.

He is an Appleton native, and attended Appleton schools. Shannon and his wife, Dorothy, 1019 N. Owaissa St., have two daughters.

Berg, 3221 N. Bailard Road, was named county treasurer by the Outagamie County Board last January, following the death of Raymond Bentz, who died in office. Berg faces his second election to the post within a year.

He was office manager and salesman at Western Elevator Co. where he worked 19 years. He is a life-long Town of Grand Chute resident and served as town treasurer there from 1955 until his county appointment. He was in the Army from 1952 to 1954. He and his wife, Anita, have two children.

Peeters, 46, 507 S. Jackson St., Little Chute, is seeking his second term as register of

Turn to Page 3, Col. 1

Lions Candy Sale

The Appleton Lions Evening Club will conduct its annual candy sale tonight and Saturday morning at various downtown centers. Funds collected will be used for the Lions' community projects.

Out of Season Sturgeon

'Tiger' by Tail Costly For Waupaca Angler

WAUPACA — A fisherman learned Wednesday that it didn't pay to have a "tiger" by the tail.

That "tiger" was a sturgeon caught out of season and tied by the tail in the Crystal River. The fisherman, Edmund W. Koch, 28, 1029 Evans St., Waupaca, — forfeited a $31.50 bond in Municipal Justice Court for possession of sturgeon. Wardens found the fish on a leash in the river a short distance from his home.

John Drewa, 62, Stevens Point, and Frank Komperda, 56, Stevens Point, each forfeited bonds of $56.50 for having possession of a sturgeon.

Caught Fish

Conservation wardens said the two men were fishing in the Fremont area when one caught the fish and hauled it into the boat. Informed that their catch was illegal by nearby fishermen, the men retained possession of the fish. When wardens arrived at the scene the men tried to elude them, one of the wardens said.

Most of the 20 fishermen and boaters arrested for conservation law violations forfeited $16.50 bonds for not having enough life preservers in their boat.

They were, Donald Schultz, 36, 919 W. Caroline St. Neenah; Kurt Von Besser, 29; Frank Zugas, 45; Richard Smith, 40; George Kamysz, 27; and Robert Romonosky, 28, all of Chicago; James Huxel, 33, Wildwood, Ill; Terry Cobit, 35, Winthrop, Ill; Howard Brinkman, 43, Highland, Ill.; Frank O'Brien, 27 Oak Lawn, Ill.; and Vernette Peterson, 47, Niles, Ill.

Edwin Bachmann, 63, route 2, Fremont, forfeited a $16.50 bond for renting out a boat without life preservers.

Other forfeiting bonds were: William F. Meyer, 76, Mundeline, Ill., fishing without a non-resident license, $32; Joe Kalous, 26, Chicago, and Raymond Sarnowski, 42, Harvey Ill., both operating a boat after sundown without lights, $17; Akio K. Kay, 52, Wheeling, Ill., operating a boat without proper registration, $17; and Charles Lund, 20, Medina, fishing without a license, $16.50.

All but one of the violators were arrested in the Fremont area.

Mitchell To Address Badgers Boys

Former Mayor of Appleton to Talk On Government

Former mayor Clarence Mitchell, Appleton who has been fulfilling a round of speaking engagements before service clubs in the Appleton area, will appear on the 1966 Badger Boys State program.

Mitchell said today he accepted an invitation to speak on municipal government and the role of public officials at Boys State on the Ripon College campus June 13.

"I have been appearing on the program for years and welcome the opportunity to do so again," Mitchell said. The program is sponsored by the American Legion with the cooperation of other groups and individuals.

Mitchell, who lost his bid for re-election to a fifth term last month, said his future plans are still somewhat indefinite.

"I have a few things that I am checking into," Mitchell said. The former mayor said he was aware of rumors he would again seek public office but had no comment.

Mitchell was at Madison recently when the Governor's Task Force Committee on Medicare completed its recommendations to the state legislature.

Mitchell is a member of the blue rippon committee which met over the past 15 months and studied the federal program and how Wisconsin could best participate.

The Medicare legislation is now being deliberated by the State Legislature.

Two Admit Trying To Derail Train

Outagamie Investigators Begin To Question 3 Bear Creek Youths

Two brothers, 14 and 15 years old, have admitted to Outagamie County investigators that they set four railroad ties on tracks just north of Bear Creek Tuesday evening in an attempt to derail a Chicago and North Western Railroad freight train.

A third Bear Creek area youth, 13 years old, has been implicated in the detailment attempt, but has not admitted taking part in the incident.

Investigators received a lead in the apprehension of the youths when a report was made that the 15-year-old had been absent from Bear Creek school several times in recent weeks.

Further investigation Thursday afternoon revealed that the 15-year-old was seen in the vicinity of the attempted derailment Tuesday evening. Trainmen on the northbound freight foiled the attempt when they spotted the ties on the tracks, about a mile north of Bear Creek, and stopped in time.

In questioning one of the youths, an investigator was told, when he asked why they attempted to derail the train, that the youths thought "it would be neat if a train crashed."

Two cars of the same northbound freight train were accidentally derailed just east of Wittenberg about two hours after the deliberate attempt. The derailment was blamed on a drawbar that dropped from between two cars.

The 15-year-old Bear Creek youth has been placed in juvenile custody while investigation into the incident continues.

The youths also are being questioned in conection with recent breakins at Bear Creek High School and thefts at the Bear Creek Post Office Wednesday noon and at a restaurant April 29.

About $1.50 was taken from the post office in the noon hour theft, while $25 was stolen from the Bear Creek restaurant. The youths have denied taking part in the breakins and thefts.

Ground Broken For Four New Classrooms

St. Margaret-Mary Starts $218,000 School Addition

NEENAH — Ground was broken today for the $218,000 addition to St. Margaret-Mary Catholic School. Work will begin Monday on the one-story, four-classroom addition.

The addition was designed by George Narovec, Appleton, and Theodore Butschig and Son, Appleton, hold the $143,000 general construction contract. Langstadt's Inc., Neenah, has the $23,800 electrical contract. R. Wenzel, Appleton, was successful bidder on the heating, ventilating and plumbing contract for $51,000.

There will be 16,000 square feet provided in the addition to be located north of the present gymnasium area, the Rev. Leo Ott, pastor, announced today. There will be four classrooms, a general science room of more than 1,700 square feet and an audio-visual room with a seating capacity for 200.

Architect fees and equipment have not been included the $218,000 cost, according to Father Ott. The addition will make it possible to return three temporary classrooms to their original function as music and meetings rooms.

The building program was approved at a parish meeting last December. Chairman of the building committee is wilbur Laux. Serving with him in developing plans were: Ray LaGodney, Leonard Schipferling, John Skotzke, Carl Berringer, Lee Heroman, Richard Bauer, Arthur Jackson, Walter Schmitzer and Ed Gries.

Home-School Unit to View Film Strip at Final Session Monday

KIMBERLY — A film strip, "A Foundation for Dialogue," will be shown at the final meeting of the year for the Holy Name Parish Home-School Association at 8 p.m. Monday in the school hall.

The film deals with understanding different religions and will be shown by Sister Suzanne, O. P. Musical selections will be presented by the grade school band and by various classes in the school.

Officials of the Wisconsin Elks Association discuss final details at the opening of the Elks Club state convention today in Appleton. Seated, from left, are Raymond C. Max, Appleton, convention chairman, and John H. Robinson, Kenosha, president of the state unit. Standing, from left, are Roy J. Schumacher, Appleton, exalted ruler of Appleton lodge; Fred L. Bohn, Zanesville, Ohio, past grand exalted ruler, and Leo H. Schmalz, Kaukauna, president-elect of Wisconsin Elks Association. (Post-Crescent Photo)

Gathered Around the Registration table at the Wisconsin Elks Association convention are from left, Paul Fischl, Manitowoc, past state Elks president; Peter DeLain, Appleton; Wendall Smith, Appleton, past exalted ruler; Walter Ottum, Madison, and M. R. Ottum, Marshfield, both on credentials committee. Seated from left are Neal E. Jones, Wausau, and L. Seth Hatch, Janesville, both on credentials committee, and Mrs. Leonard Brasch, Appleton. (Post-Crescent Photo)

3 Lawrence Musicians Perform in Minnesota

Three Lawrence Conservatory faculty members were guest concert artists this week on the Gustavus Adolphus College campus, St. Peter, Minn.

Kristin Webb, flutist, instructor in music; Dan C. Sparks, clarinetist, assistant professor; and Theodore Rehl, pianist, assistant professor, appeared in a program of duo and trio music by contemporary composers.

Their concert completed an exchange in which music faculty members from the two schools appeared in each other's concerts. Earlier this year, the violin-piano duo of Robert Snyder and Paul Baumgartner played in the Lawrence special events series.

NewspaperARCHIVE®
NewspaperARCHIVE®

Carl Bertram, Left, who will retire as AVS director this year, presented certificates to honor students for the last time at the awards day Thursday. Among the 12 honored students were David Van Zummerin, second from left, Therese Pappas, Ronald Kautz and Susan Klundt. The recipients were chosen by the student body for their academic achievements and leadership. (Post-Crescent Photo)

Awards Day Ceremony

AVS Students Urged to Accept Responsibilities—Not Easy Way Out

"Many of you are potential community leaders, so don't take the path of least resistance — the easy way out in your life," Mrs. Gordon McIntyre, former member of the Board of Regents of the State Colleges told 12 honor students and about 200 guests at the AVS student awards day Thursday.

"To me the word 'leader' means a person who is not afraid to take an unpopular stand, assume responsibilities and take a chance on something that he knows may not succeed: a person who can solve the many problems facing all communities," she said.

Important, too, are the many personal benefits that can be derived from participating in community affairs, she added.

Education Outside Walls

"Education doesn't take place only in the four academic walls. There is so much to be learned from and about people outside these walls," she said

It is impossible not to learn about new subject areas when exposed to people and places outside your home, Mrs. McIntyre added.

"So pick the thing that interests you the most: learn to say 'yes' to the many opportunities and 'no' when you feel you can't handle more. Learn to use your potential and don't take the path of least resistance which often becomes a rut," Mrs. McIntyre told the audience.

Honor Students

The 12 honor students were selected from each of the departments by the student body and faculty for their academic achievement, leadership, technical skill and service to the school.

They included James Marcy, automechanics; Thomas Penney, drafting; Leon Theimer, electronics; August Passehl, machine shop; Daniel Harrington, printing; Gloria Prellwitz, home economics; David Van Zummeren, business administration-accounting; Gareth Van Dyke, sales and marketing; Ronald Kautz, data processing; Susan Klundt, secretarial; Therese Pappas, stenographic; and Chester Damsheuser, woodworking.

WSU-O 'Population Crisis' Session

Congressman Backs Funds For Birth Control Clinics

OSHKOSH — The alternatives are contraception or abortion, Rep. Paul H. Todd of Michigan told the closing session of "The Population Crisis" conference Thursday night at Wisconsin State University - Oshkosh.

The Michigan congressman warned there could be famine in the world in 20 years and a real food shortage by 1875 if the population growth in many countries continues at its present rate and the food growth at a lower rate.

He defended the idea of government money being used to provide family limitation, or birth control, information and devices by pointing out that a conscientious objector who is opposed to war still has to pay taxes to support the military defense program.

The same philosophy applies to a Christian Scientist whose tax money is used supply medicines to people.

Family Planning

He noted the Office of Economic Opportunity (the anti-poverty program) has established several family planning clinics in Corpus Christi, Texas, to work with the Spanish-speaking persons. This has been accepted there by Catholic priests, he said, and it has cut down the high rate of abortions in the area.

The clinic was started to provide birth control information where there was a high degree of illegitimate births, Rep. Todd stated. It is too soon to evaluate the results of the clinic but there 450 new women on the average coming to the clinic and the number of illegitimacies has been cut down by 100 a month, he said.

He felt the giving of birth control information was not increasing immorality and asked which was less moral — to give the information or to allow the women to continue having illegitimate children.

The Michigan congressman said it was important for future generations to get into a normal family pattern and that there could be a great change in morals in the next generations.

The poverty program is providing clinics for family planning but not to unmarried persons or to women not living with their husbands. "Congress needs to decide what is the proper course for the Office of Economic Opportunity on supplying birth control information to ADC (Aid to Dependent Children) mothers. I feel it should or you will never break the chain," he stated.

In discussing the food situation, Todd pointed out the population growth in many undeveloped countries is increasing 2 to 3 per cent a year, meaning the population will double in 20 to 30 years, while the rate of food growth is 1 to 2 per cent a year

"We will not be changing the rate of food growth in these countries, so the world will have to control the population growth The United States has about 40 million tons a year of unused capacity (to grow food) and this will run out about 1975 and we will have a real food shortage," he said.

Also speaking at Thursday night's meeting was Leighton Van Nort, of the office in charge of the United Nations economic affairs. He told of the work the UN was doing in the population crisis in the various undeveloped and newly developing countries.

There is no panacea to the problem, he said. It is difficult to determine which set of conditions will work best for each country — whether it is the "pill," agricultural improvements, an increase in the food growth or improving the health conditions, he said.

Van Nort said there is a problem in training persons in these countries to promote family planning. The population growth imperils economic and social progress and improvements in these countries and adds to the pressures on the governments who are seeking help in this matter.

Model Car Racing Center Has Opening

Grand opening of the Tom Thumb Hobby and Family Racing Center, 225 Walter Ave., starting today, will continue through Sunday, according to Jack Fielkow, owner.

Fielkow announced Mayor George Buckley, Miss Appleton, two former soap-box derby winners, and a model car driving champion from Detroit will participate in the opening ceremonies.

To Challenge Mayor

Bob Lloyd, local radio sports announcer, will broadcast events from 3 to 3:30 p.m. Saturday. Buckley will attend the opening during this period. He will be challenged to a match race by two former soap-box derby winners.

Barbara Silwanowicz, Miss Appleton, will attend the opening all three days and greet visitors to the center, Fielkow said.

Larry Calkins, Detroit, will take on all challengers during the three-day period.

The air conditioned building has four tracks, each with eight lanes, making room for 32 participants. Cars are rented by the center, however, Fielkow said most enthusiasts prefer to build their own racers.

Racing Leagues

He said racing leagues are being formed and expected to be in operation within three weeks. The center has materials for enthusiasts to build their own racers as well as pit areas for repairing cars.

The center will open at 3 p.m. today, 10 a. m. Saturday and 32 noon Sunday.

Committee Urges Industrial Park

MENASHA — Twin recommendations passed Thursday afternoon by the new civic building committee will urge the common council next Tuesday to:

—Allow the lapse of its offers to buy the eight lots in the Main-Chute-Tayco triangle previously proposed as a civic building site.

—Earmark the Racine Street site as the location for the new municipal building, at least until the city receives the recommendation of a professional planner.

Of the five committe members present during the meeting in the city office building, Don Wirth was alone in dissenting on both motions.

Neenah Adult School Names New Director

NEENAH — James Malotke, former teacher, supervisor and coordinator for the Neenah Vocational and Adult School, was named Thursday director to fill the position which has been vacant since May 2.

The appointment was revealed at the board's official meeting Thursday night and approval was given based on the board's offer and Malotke's acceptance in an unannounced and therefore closed board meeting held May 5.

Malotke returns to Neenah to take over the duties of the late Dan Danielson, killed in an automobile accident May 1 near Reedsville.

Since Dec. 15, 1965, Malotke has been a state supervisor with the State Board of Vocational, Technical and Adult Education, Madison. His responsibility has been to approve teacher training and certification.

"We are reluctant to release Jim from our state staff," C. L. Grieber, state director, said today. "He is qualified and the logical individual to serve the Neenah district as director since he worked closely with Dan for 10 years."

The new director has received a provisional certificate from the state vocational board to act as director and after three successful years in that position may be granted a permanent director certificate, a spokesman in the state department said today.

City Engineers Urged To Handle Federal Aid

National Official Tells Public Works Parley Delegates Their Image Lacks Human Aspect

Hugo Erickson, vice president of the American Public Works Association (APWA), told delegates to the convention of the association's Wisconsin chapter Thursday that city engineers should have more to do with dispensing federal aid for public works.

The image of engineers, he said, is too often one of "geometrics" and lacking in the "human aspect" of city planning. Erickson said that most persons dispensing federal aid are not engineers.

Addressing the convention, Erickson expressed optimism about the future of the APWA, partially due to long range planning programs which include a membership drive. There are more than 6,500 members of the APWA at the present time, Erickson said. He expects the association's membership to reach 10,000 by the end of 1966.

Personal Approach

Erickson also noted that with the increased size of the organization, there has been some speculation about the loss of a personal approach to problems.

The national board of directors has decided to form two new committees ... one to evaluate statistical information and another to study intergovernmental relationships between departments of public work and government agencies, Erickson said.

Erickson was the final speaker at the convention's afternoon session. Earlier, William J. Rheinfrank, Milwaukee street superintendent, told of his participation in the Sixth Annual North American Snow Conference at Montreal. He predicted that snow melting machines will eventually be used in areas receiving heavy snow falls.

Panel Discussion

A panel including Francis Euclid, Green Bay director; Roger Kempel, Janesville city engineer; and Fred Larson, Racine director, discussed city ordinances as they pertain to departments of public works.

Appleton Mayor George Buckley welcomed delegates to the convention at the Conway Hotel Thursday morning with a proclamation making May 15 through 21 Public Works Week. Robert Bues, Appleton director, and Fred Mackie, Madison, talked about public utility-public works relationships and public utility policies at the morning session. George Howden, Wisconsin Telephone Co., also spoke about public utility policies.

At Thursday night's dinner, past presidents certificates were given to Rheinfrank; Fred Wedemeyer, assistant director at Sheboygan; James Brophy, Madison street commissioner; Neal Bartholomew, Eau Claire director, and Ed Bennett, Beloit city engineer. Bennett did not attend the presentation. Arthur Johnson, sales trainer at FWD Corp., Clintonville, was the speaker

The convention is scheduled to end this afternoon with a tour of project sites in the Appleton area.

Millennium Of Christianity Among Poles

MENASHA — "Poland has not yet perished while we are still alive . . ."

These words, from the Polish national anthem, rang out in the downstairs meeting room of the Menasha Public Library Thursday evening as members and friends of the Menasha Historical Society observed the millennium of Christianity in Poland, 966-1966.

Taking part in the program were third graders from Sister Mary Antonilia's classroom at St. John's School, and Mrs. Irma Kyle, home economics coordinator at Neenah Vocational and Adult School. The speakers were introduced by Harold Bachmann, Historical Society president.

The third graders, attired in white and wearing appropriate emblems of the Polish nationality, presented a series of papers which they had prepared in conjunction with a program at the school. In their talks they traced Polish Christianity from 966, the year of the baptism of Prince Mieszko, to the present.

Menasha Bond Resolution OK'd

MENASHA — The finance committee of the common council has authorized City Atty. Richard Steffens to draw up an initial bonding resolution to finance a number of municipal projects, to be acted upon at Tuesday night's council meeting.

The amount of bonds to be sought is uncertain, pending estimates from plans still in preliminary stages Also uncertain is whether the bond issue would include the $922,000 estimated cost of the new school recommended to be built on Airport Road near Racine Street Road. The school bond issue could be arranged separately from the bonds for municipal projects.

WEED NOTICE!

Property Owners
Village of Combined Locks

Notice is hereby given to each person who owns, occupies or controls land in the Village of Combined Locks, Outagamie County, State of Wisconsin, to destroy all noxious weeds on such property before the plants bloom. The noxious weeds are: Canada Thistle, Leafy Spurge, and Field Bindweed (Creeping Jenny).

(Section 94.20)

Mrs. Irene Rehmer
Clerk-Treasurer

WEED NOTICE!

Property Owners
Town of Grand Chute

Notice is hereby given to each person who owns, occupies or controls land in the Town of Grand Chute, State of Wisconsin, to destroy all noxious weeds on such property before the plants bloom. The noxious weeds that create a hazard to town property owners are: Canadian Thistle, Leafy Spurge, and Field Bindweed (Creeping Jenny) and all other grasses that are left to bloom and could create a town hazard.

(Section 94.20)

John R. Stevens,
Weed Commissioner
Ervin Fickel
Ass't. Weed Commissioner

WEED NOTICE!

Property Owners
Towns of Neenah & Menasha

Notice is hereby given to each person who owns, occupies or controls land in the Towns of Neenah or Menasha, Winnebago County, State of Wisconsin, to destroy all noxious weeds on such property before the plants bloom. The noxious weeds are: Canada Thistle, Leafy Spurge, and Field Bindweed (Creeping Jenny). The Towns of Neenah and Menasha also include in this category Yellow Rocket and Bull Thistle.

(Section 94.20)

Fred S. Bronsdon,
Weed Commissioner, Town of Neenah
Raymond Martens,
Weed Commissioner, Town of Menasha

WEED NOTICE!

Property Owners
City of Neenah

Notice is hereby given to each person who owns, occupies or controls land in the City of Neenah, Winnebago County, State of Wisconsin, to destroy all noxious weeds on such property before the plants bloom. The noxious weeds are: Canada Thistle, Leafy Spurge, Field Bindweed (Creeping Jenny), Bull Thistle, Sow Thistle, Wild Mustard, Ragweed, Lambsquarters, Burr Dock, Poison Ivy, Poison Oak, Golden Rod and Beggar Ticks.

(Section 94 20)

Carl E. Loehning,
Mayor

WEED NOTICE!

Property Owners
Town of Greenville

Notice is hereby given to each person who owns, occupies or controls land in the Town of Greenville, Outagamie County, State of Wisconsin, to destroy all noxious weeds on such property before the plants bloom. The noxious weeds are: Canada Thistle, Leafy Spurge, and Field Bindweed (Creeping Jenny) and Bull Thistle.

(Section 94.20)

John Woods,
Town Clerk
Louis Rudloff,
Weed Commissioner

WEED NOTICE!

Property Owners
Town of Harrison

Notice is hereby given to each person who owns, occupies or controls land in the Town of Harrison, Calumet County, State of Wisconsin, to destroy all noxious weeds on such property before the plants bloom. The noxious weeds are: Canada Thistle, Leafy Spurge, Field Bindweed (Creeping Jenny), Yellow Rocket and Bull Thistle.

(Section 94.20)

Leslie F. Stumpf,
Town Clerk
Joseph Ertl,
Weed Commissioner

WEED NOTICE!

Property Owners
Town of Freedom

Notice is hereby given to each person who owns, occupies or controls land in the Town of Freedom, Outagamie County, State of Wisconsin, to destroy all noxious weeds on such property before the plants bloom. The noxious weeds are: Canada Thistle, Leafy Spurge, and Field Bindweed (Creeping Jenny).

(Section 94.20)

George H. Schroeder
Nicholas Geurts,
Weed Commissioners

WEED NOTICE!

Property Owners
Village of Little Chute

Notice is hereby given to each person who owns, occupies or controls land in the Village of Little Chute, County of Outagamie, State of Wisconsin, to destroy all noxious weeds on such property before the plants bloom. The noxious weeds are: Canada Thistle, Leafy Spurge, and Field Bindweed (Creeping Jenny).

(Section 94.20)

Gerald C. Locy,
Clerk-Treasurer

Just plug in...
...and vacuum!

Sequoia
BUILT-IN
Cleaning Systems!

No tank to pull, no bags to empty!

Fast...light...quiet...healthful and economical...readily installed in new homes or existing structures.

CALL TODAY
For More Information
— 739-6101 —

SCHMIDT OIL CO.
HEATING DEPT.
425 S. Washington, Kimberly

ATTENTION!

CENTER VALLEY

There will be two brief interruptions in electric service in the Center Valley area. Early Saturday morning, May 14, from 2 30 a m till 4 00 a.m. our Center Valley substation will be de-energized. The substation will be de-energized again a week later, on Saturday, May 21 at the same time, 2:30 a m. till 4:00 a.m. The substation will be de-energized to permit our crews to transfer your service to a mobile substation. The mobile unit will serve you during the week while repairs and maintenance are completed on the regular substation. The interruption in service on May 21 will be necessary to cut back from the mobile unit to the regular substation. By using our mobile unit we are able to avoid a much longer interruption. Repairs now will reduce the likelihood of an unplanned interruption that might occur at a much less convenient time for our customers. Service will be restored as soon as possible each Saturday morning. If we can restore service before the scheduled 4:00 a.m. time, we will.

We suggest you set your electric clocks to the correct time when you awake Saturday morning. We regret whatever inconvenience we may cause you, but assure you that our efforts are to provide you the most dependable service possible.

When You Buy a Piano at

HEID'S

of Appleton

Costs $075 Per

NewspaperARCHIVE®

Choir, Soloists Perform At FVC Spring Concert

Area Musicians to Present Classics Saturday in Fine Arts Theater

The University of Wisconsin-Fox Valley Center chorus will present its annual spring concert at 8:15 p.m. Saturday in the Center's fine arts theater.

Guest soloists will be Karl Brock, tenor, of the Wisconsin State University - Oshkosh music department; John Koopman, bass, assistant professor of music at the Lawrence University Conservatory, and Mrs. Richard Stowe, Appleton, alto.

The 35-voice choir will open the program with George F. Handel's "A Canticle of Praise," which was written in 1714. The chorus will be assisted by an orchestra recruited from the Fox Valley Symphony Orchestra and area students.

National Songs

"Missa Solemnis," written by Paul Creston, also will be presented. Published in 1964, this work is a short mass combining the idiom of Gregorian Chant with contemporary harmonies and rhythms.

The chorus will close the evening's program with a selection of descriptive national songs of various countries.

Mrs. Stowe studied with George Cox and John Koopman at the Lawrence Conservatory. She is soloist at the First Methodist Church, Appleton and has appeared with the Minnesingers. In 1960 she toured Europe with the All America Singers as soloist.

Brock joined the Wisconsin State University-Oshkosh music department staff last year and is presently director of the school's opera workshop.

European Engagements

In 1955 Brock went to Europe where he gained recognition as both a concert and operatic singer. His most recent European engagements were in 1964 and 1965, singing the lead in Werner Egh's opera, "The Inspector General" in Germany, Austria, France and Holland.

Koopman, bass-baritone, has been an area resident for six years.

He is head of the voice department and director of Opera Theatre at Lawrence. Koopman is the director of the local Occasional Opera Group which recently performed two Menotti operas.

Frank Doverspike, Center music director, will direct the chorus.

8 Incumbents Seek Election In Outagamie

CONTINUED FROM PAGE 1

deeds. He succeeded his father, Stephan M. Peeters when the latter retired.

Peeters had served as deputy register of deeds during the 26 years his father was in office.

Leading Vote Getter

He graduated from St. John High School and saw three years of action with the Army Medical Corps during World War II. Peeters was the leading vote getter in the 1964 election for county officials.

A member of the American Legion Post 258 at Little Chute, he also is a past president of the St. John Athletic Association and held all offices in the Courthouse Employes Association.

He and his wife, Irene, have five children.

Charlesworth also succeeded his father at the surveyor post. He is seeking a fourth term.

The Kaukauna native received a civil engineering degree in 1953 from the University of Wisconsin and served two years in the U.S. Corps of Engineers.

He and his wife, Elaine, have three children. They live at 535 W. Capitol Drive, Appleton.

New Chaplain at Delafield Grew Up in Appleton

The Rev. John D. Bloomer, 36, formerly of Appleton, has been named chaplain at St. John's Military Academy in Delafield. Maj. Gen. Edward G. Farrand, president, has announced.

Rev. Bloomer

Father Bloomer, who holds the rank of captain, was a U.S. Air Force chaplain from 1961-66, most recently at Chanute (Ill.) AFB and before that at Amarillo, Tex.

The new academy chaplain was born in Madison but grew up in Appleton, where he graduated in 1953 from Lawrence University. No stranger to the Delafield area, he had been a seminarian at Nashotah House near Oconomowoc, graduating in 1956.

From 1956-61 Father Bloomer served Episcopal parishes at St. James in Mosinee and St. George's at Macomb, Ill. He will live at 131 Anderson Drive in Delafield with his mother, Mrs. Marjory Bloomer, and a daughter, Heather Mary, 4. He is a widower.

SHAW'S NURSERY
Block S. of New London's City Limits
HI. 45 NEW LONDON
Wonderful Selection of Shade Trees, Evergreens, Shrubs, Etc.
Open Eves. and Sundays

Fred Ehricke, Appleton, president of the City Welfare Association of Wisconsin discusses plans for the coming year with, from left, Mrs. George Sayre, a Jefferson County case worker; Raymond Hurtienne, City of Sheboygan welfare director; and Fred Miller, Town of Menasha director. Also discussed at Wednesday's meeting at Van Camp's Club in Appleton were various cases and legislation which might affect city welfare in the state.

'Get a Horse'

More Than 80 Old-Time Cars in Green Bay Show

GREEN BAY — Well over 80 automobiles from eras that provoke memories of "Get a horse" laughs, the Charleston, and the thrill of the first automatic transmission will go on display in the Brown County Veterans Memorial Arena here tonight as the Antique Auto Show opens its doors for a three day exhibition.

The show, which also incorporates a number of other antique collections, including bicycles dating back to the 1880s, clothes and household items, begins at 5 p.m. It continues at 1 p.m. Saturday and at 1 p.m. Sunday.

From 1904 to 1966

More than 40 members of the Wisconsin Horseless Carriage Club have wheeled their ancient autos, many of which are among the most famous in song, story and recollections of years gone by, into the arena. They come from all over Northeastern Wisconsin and the Fox River Valley.

The oldest autos date back to 1904, a year which produced a rear-entrance Cadillac and a Reo 1-cylinder truck. The newest is a ringer of sorts, a 1966 Oronda which is a completely home made sports car constructed by Norbert J. Neis, Neenah.

The show, by far the largest of its kind in the area, is sponsored by the Arena and WLUK-TV of Green Bay. Tickets will be available at the Arena box office.

Lawrence Speaker

Michigan Professor Views Cultural History

The concepts of culturological thought and the stream of cultural history were explored Thursday in a Lawrence University convocation address by Dr. Leslie A. White, professor of anthropology at the University of Michigan and former president of the American Anthropological Association.

White, the author of several important books in his field, described the advance of science which has viewed culture as "a distinct class of events, a distinct order of phenomena in which a stream of events flows through time" among new generations, races and habitats.

This culturological point of view, as opposed to the view of psychology, sees man as "a puppet of his culture," rather than the "maker of culture" popularized today.

Man, he said, "is born into a ready-made culture" which molds, shapes and equips him in matters of custom, religion, tools, ethical behavior and language.

Though the view is not necessarily popular, he said, "it is not the business of science to soothe or flatter." Rather, the emergence of the "science of culture" is a revolutionary event which can help man "in his culturally imposed duty to leave the world a better place than he found it," he said.

Man Involved in Rifle Incident Sent to Waupun

James A. Mollet, 30, 1009 W. Wisconsin Ave., charged with criminal trespass and pointing a rifle at his wife, Thursday was ordered committed to Central State Hospital, Waupun.

Proceedings against Mollet were postponed indefinitely after County Judge Gustave J. Keller ruled that there was "reason to believe there exists mental illness or deficiency on the part of the defendant."

The Appleton man was scheduled to appear this afternoon in Outagamie County Court Branch 2, but was brought in Thursday instead, with his court-appointed attorney.

Free Parking Provided for 5 City Officials

CONTINUED FROM PAGE 1

Clerk Elden Broehm, Treasurer Ray Feuerstein and Assessor John Pierre appeared before the commission and backed up the proposal to provide them with free parking in the city hall lot. City Atty. David Geenen did not attend.

At one point in the discussion, Willard Johnson, a citizen member of the commission, reminded the group the purpose of the parking commission was to sell parking — not give it away.

The commission took no action on recommendations that:

— The west lawn of the city hall be blacktopped for additional municipal employe parking.

— Appleton adopt a policy of issuing courtesy parking cards to persons attending conventions here. The police department will conduct a study on the courtesy card policy, along with the Appleton Area Chamber of Commerce.

Fox Plan Unit Hopes to Avoid Water Debate

Executive Committee Indicates Problem Is Appleton's

The Fox Valley Regional Planning Commission expressed its wish not to become involved in Appleton's water supply controversy during an executive committee meeting Thursday in the commission's new Zuelke Building headquarters.

"I hope this commission will not be brought into the water supply debate," Kaukauna Mayor J. F. Bayorgeon said.

"I doubt if we will be," Ralph E. Risley, Menasha, commission chairman, replied.

In its latest consideration of the water supply issue, the Appleton Council last week reaffirmed its fall decision to go to Lake Winnebago. Mayor George Buckley has sent a veto message to the council, but there's a question of its validity.

In other business, the commission's executive committee announced three committee appointments. Buckley was appointed to the policy committee replacing Clarence Mitchell, who was defeated in last month's election. Menasha Mayor Kenneth Holmes was named to replace John L. Klein, former mayor, on the finance and personnel committee. Alvin Fulcer, Kimberly village president, was appointed to take over Klein's job as committee chairman.

The executive committee also asked Eugene Franchett, director, to obtain bids for a conference table and 14 chairs needed in the commission's new offices.

Accountants Meet

William J. Sloan, Green Bay Packaging, Inc., will discuss "Advantages of Belonging to N.A.A." at the Northern Wisconsin Chapter of National Association of Accountants at its final technical meeting of the season next Tuesday evening at the Oneida Golf and Riding Club, Green Bay.

Assembly Blocks Bill Halting UW Progress

CONTINUED FROM PAGE 1

that he had assumed that it had been cleared.

Bill Blocked

The bill was then effectively blocked and Roges agreed that it would be offered for introduction at the end of the day's session.

But by then Assemblyman Jerome Quinn (R-Green Bay) had stormed up the aisle to Alfonsi's desk and demanded to know from Rogers whet the bill purported to do.

Hearing of the bill's contents, he vowed to object to its introduction later in the day. Without unanimous consent, the bill would have to be supported by two-thirds of the members of the assembly to override such an objection.

"You won't get that many votes," Quinn said.

Had "Day in Court"

"You guys have had your day in Court, with the site selection committee, the Coordinating Committee, and the Building Commisson," he told Rogers. "You have lost every one of them. I think they made a good choice."

He then turned to Assemblyman Glen Pommerening (R-Wauwatosa), chairman of the site group which selected the Shorewood site, and gained his support in opposing the move to bring the bill to the floor.

At the close of the day's session, Rogers and Froehlich decided to wait until next week before offering the legislation to the Assembly.

Rogers promised a battle over the bill, and said that, "We have a lot of stories to tell about this one."

Fox Valley Center To Offer Workshop On Value Assurance

There are several openings for businessmen who wish to attend "Value Assurance Workshop" May 17-18 and 24-26 at the University of Wisconsin-Fox Valley Center.

Value assurance is a team approach aimed at integrating purchasing, engineering, production, sales and accounting to assure the best value for companies and consumers. This is the first time a value assurance program has been offered in Northeast Wisconsin.

Area businessmen may obtain further information about the workshop by contacting Prof. Irving Christiansen, who will conduct the course, at the Center.

What's Doing in Town?
DON'T MISS THIS!
Appleton Rec. Dept. Presents
DANCE REVUE
"Dancingly Yours"
STAGE PRODUCTION
Supervised by Marie Mortell
SATURDAY, May 14
Senior High School Auditorium
Matinee 2 p.m. Evening 8 p.m.
Go by Yellow
3-4444
APPLETON YELLOW CAB

INSURE MONEY FOR COLLEGE AT LOW COST
Another service from Lutheran Brotherhood
This is the easy way to systematic savings for college. Call and we'll explain what a fine return on your investment this offers.
Contact the Following Area Representatives:
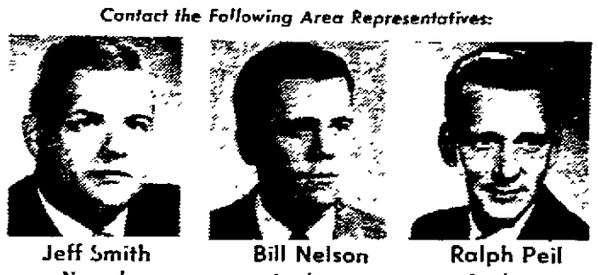
Jeff Smith, Neenah — Bill Nelson, Appleton — Ralph Peil, Appleton
WALTER E. COVER, Agency
116 So. Appleton St. — 734-6316 — Appleton
Lutheran Brotherhood Insurance
Life and Health Insurance for all Lutherans

Appleton's Finest and Largest Selection!
Flower & Vegetable Plants Now Ready
GIANT PANSIES . . . . . 75c Doz. Only
RED SALVIA . . . . . 65c Doz.
BEGONIAS Extra Large . . . . . Only 75c Each
Giant 4" GERANIUMS . . 75c Each
TOMATO PLANTS . . . . . 50c Doz.
CABBAGE PLANTS . . . . . 40c Doz.
35 Colors & Varieties
PETUNIAS . . . . . Mixed As You Desire 65c Doz.
HYBRID TOMATOES In Peat Moss Pots . . . . . 20c Each
Open Daily 8 A.M. to 9 P.M. — Sunday 9 A.M. to 3 P.M.
Hannemann's Greenhouse
1525 S. Oneida St. (Across from St. Elizabeth Hospital)

WEED NOTICE!

Property Owners
City of Appleton

Notice is hereby given to each person who owns, occupies or controls land in the City of Appleton, County of Outagamie, State of Wisconsin, to destroy all noxious weeds on such property before the plants bloom. The noxious weeds are: Canada Thistle, Leafy Spurge, quack grass, sow thistle, rag weed, poison ivy, poison oak, golden rod and Field Bindweed (Creeping Jenny).

(Section 94.20)

George Buckley
Mayor

WEED NOTICE!

Property Owners
Village of Kimberly

Notice is hereby given to each person who owns, occupies or controls land in the Village of Kimberly, Outagamie County, State of Wisconsin to destroy all noxious weeds on such property before the plants bloom. The noxious weeds are: Canada Thistle, Leafy Spurge, and Field Bindweed (Creeping Jenny).

(Section 94.20)

Eugene Hietpas,
Weed Commissioner

did you know
THERE IS ONLY ONE SANSABELT SLACK?
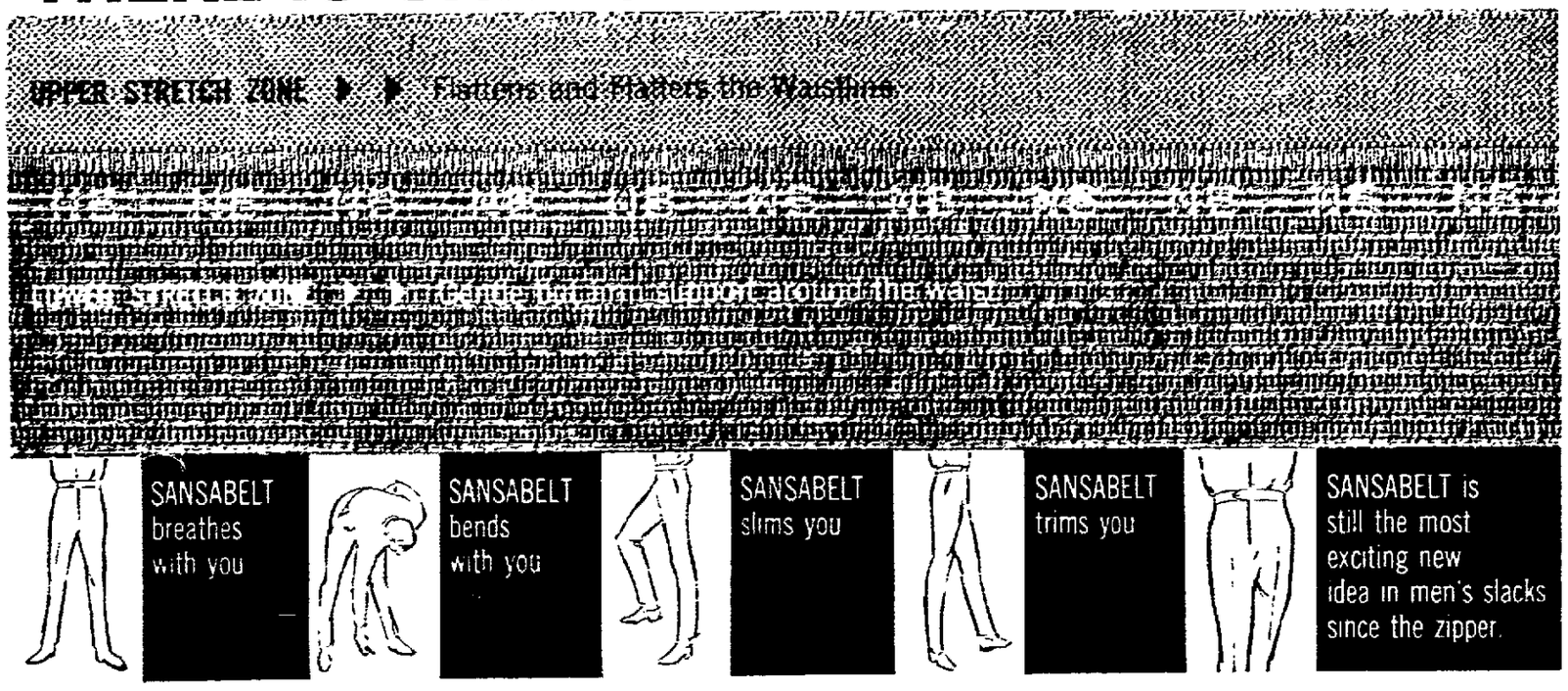

NO SLACKS LOOK, FIT or FEEL LIKE
SANSABELT® by JAYMAR
Summer Weight $17.95—$23.95
Year 'Round Weight $19.95—$32.95
the New W.A.Close
200 East College Avenue

NewspaperARCHIVE®

Educational Features On FM

WLFM
91.1 Megacycles

Saturday, May 21

1 20 p m Modern Jazz Patio — Lambert, Hendricks, and Ross, Miles Davis

3 45 p.m. German Press Review — A roundup of West German press comment.

5 00 p m. Their Other World — An Astronaut's Atmosphere

5 30 p m. Saturday Concert — Cincinnati Symphony Orchestra featuring Claudio Arrau, piano four works by Beethoven

8 30 p m Transatlantic Profile — Current events in Europe emphasizing profiles of Europeans who are in the news and the consequences of political developments.

9 45 p m. BBC World Report — The Growing War in Viet Nam Causes of unrest, its repercussions.

Fox Cities Movie Times

Viking — (tonight) A Man Could Get Killed at 6 p m and 9 45 Return from the Ashes, once at 8 p m.

Appleton — (tonight) Ten Little Indians at 6 05 and 9 25 The Face of Fu Manchu, once at 7 50 (Saturday) Ten Little Indians at 3 p m, 6 20 and 9 40. The Face of Fu Manchu at 1 30, 4 45 and 8 05

Vaudette, Kaukauna — (starts tonight) The Cincinnati Kid at 7 15

Tower Outdoor — (tonight and Saturday night) Jewels at 8.30 Tickle Me at 10 10. Castle of Blood at 12 midnight.

41 Outdoor — (tonight and Saturday night) Ride Beyond Vengeance: Study in Terror: bonus feature at midnight. Shows start at dusk.

44 Outdoor — (tonight and Saturday night) Ride Beyond Vengeance: A Study in Terror. Bonus feature tonight for Friday 13th. Shows start at dusk.

Neenah — (tonight and Saturday night) The Trouble with Angels at 6 30 and 9.50. Ghost in the Invisible Bikini, once at 8 30.

Time, Oshkosh — (tonight and Saturday) Ecco at 6.50 and 9 40

Raulf, Oshkosh — (tonight and Saturday) A Man Could Get Killed at 6 30 and 9 50 Agent for H A R M, once at 8 25 (Saturday matinee) A Man Could Get Killed at 1.30. Agent for H A R M. at 3 15.

APPLETON
NOW PLAYING
Open 5:45 — Starts 6:00
THE WHODUNIT MURDER!
A FIRST IN MOTION PICTURES!
50 seconds for you to guess the killer's identity!
AGATHA CHRISTIE'S CLASSIC MYSTERY
TEN LITTLE INDIANS
PLUS
SAX ROHMER'S THE FACE OF FU MANCHU

41 OUTDOOR drive-in
NOW — FIRST VALLEY SHOWING
When The Man Called "The Tiger" Comes Back To Stalk His Prey!
Sherlock Holmes VS. Jack The Ripper!
The new giant of western adventure
CHUCK CONNORS RIDE BEYOND VENGEANCE
COLUMBIA COLOR / A Goodson-Todman-Sentinel-Fenady Production
A STUDY IN TERROR
COLUMBIA PICTURES release
COLUMBIA COLOR
EXTRA
FREE — To All Our Friday the 13th Patrons
Edgar Allan Poe's Color
HORROR CLASSIC AT MIDNITE
THE PIT AND THE PENDULUM

VIKING
85c to 6 p.m. (Except Sun.) $1.10 After 6 & All Day Sun. 75c Jr. Adm. With Card 25c All Children Under 12 Yrs.
NOW! Diamonds . . . Dames and Dynamite . . . What Fun!
A Man Could Get Killed
A Journey Into the Diabolical To Out Thrill "PSYCHO"
No One May Enter During the 27 Minute Bath Scene
Return From The Ashes
MAXIMILIAN SCHELL SAMANTHA EGGAR

Tower OUTDOOR
$2.00 A CAR FOR SUNDAY THRU THURSDAY
TONIGHT & SATURDAY • OPEN 7:30 • START 8:30
ELVIS PRESLEY "Tickle Me"
PARAMOUNT — DE LUXE COLOR
LEE ADAMS • JOCELYN LAVE
JERRY LEWIS PLAYS 7 WACKY ROLES
THE FAMILY JEWELS (A JERRY LEWIS PRODUCTION)
TECHNICOLOR
SPECIAL! TONIGHT AT MIDNIGHT
FRIDAY 13th FRIGHT TREAT
— AT NO EXTRA CHARGE —
The candle of his lust burnt brightest in the shadow of the grave!
Edgar Allan Poe's "CASTLE OF BLOOD"
TECHNICOLOR

Weekend Family Special
SAVE 50c
(With This Ad)
On a Regular $3.75
B-I-G FAMILY BUCKET
OF COL. SANDERS' FINGER-LICKIN' CHICKEN
Good Sat., May 14 Noon to 9 p.m.
Please Phone Ahead Your Order Will Be Waiting 739-1041
Feeds 5 to 7 Hungry Folks
home of the Marc's Big Boy HAMBURGER
Hwy. 41 at College Ave., Appleton
ASK ABOUT OUR catering service . . .
Special Quantity Prices for Parties, Business Meetings, Sports Events, Picnics, Etc.

The LOUNGE
Formerly THE COLONY Invites . . .
The people who like good drinks, pleasant atmosphere and dancing.
Meet the New Owners Ray & Mike Fischer
610 W. COLLEGE AVE.

Every FRIDAY
Fish — Shrimp — Scallops — Lobster Tail — Frog Legs
Serving Starts 5 P.M.
GORDY'S BAR
County Trunk Z S. Side Kimberly Rd.

SMOKING IN THE NEENAH
NOW "ANGELS" 6:30, 9:45 "BIKINI" 8:25 ONLY
One Heaven of a movie!
Rosalind Russell Hayley Mills the Trouble with Angels
ADDED FEATURE
...it's when a pretty GHOUL trades in her bed sheet for a BIKINI!
GHOST IN THE INVISIBLE BIKINI
PATHECOLOR PANAVISION

MENASHA the BRIN
STARTS TONITE
BRACE YOURSELF FOR GREATNESS
JAMES STEWART MAUREEN O'HARA "THE RARE BREED"
TECHNICOLOR PANAVISION
Shown 6:30, 10:15
RICHARD BURTON "THE SPY WHO CAME IN FROM THE COLD"
Shown 8:20
ADULTS 85c — STUDENTS 35c — CHILDREN 35c

TONITE!
The British RICCOCHETTES
SAT. The EMBLEMS
STARLITE BAR
1 Mile N. of Kaukauna on Hwy. 55 & JJ

Cinderella BALLROOM-APPLETON
OVER "30" DANCE EVERY SATURDAY TOMORROW
ROGER'S JOLLY DUTCHMEN
THIS COMING SUNDAY, MAY 15th
"MUSICAL HAYRIDE"
JAY WELLS
RED RAVEN ORCHESTRA
FEATURED EVERY SUNDAY NOON
CHANNEL 11 WLUK — GREEN BAY
The Only 10 Piece Dance Band in Wisconsin
Special Wisconsin Musicians Sideman's Association
MUSICAL EXTRAVAGANZA
WEDNEDAY, MAY 18th
— STARRING —
Cousin Aggie
Dick Metko
PARTICIPATING MEMBERS-
"Red" Zochek, "Dutch" Van Enkevort, Duane Westpnal, John Valenta, Bob Skornicka, Jim Skornicka, Don Schnasse, Romy Schlies, Mike Schlies, Fritz Schlies, Emil Schlies, Al Schlies, Glenn Richmond, Merlyn Pawlitzky, Elgene Nahlicek, Weldon Nimmer, Gene LeBotte, Celestine Jahanek, Don Jerabek, Norbert Hinak, Ken Havlinek, Jim Hollada, Al Engelbrecht, Cletus Bellin, Al Barta
PERSONNAL OF:
Dick Rodgers Orchestra
Russ Zimmerman Band
Don Schleis Orchestra
Two Creeks Farm Hands
Four F's
Alvin Stzychinski Band
Harvey DeGaulle Orchestra
DODO RATCHMAN — SATURDAY, MAY 21st
SUNDAY, MAY 29th
RON HARVEY & FAMOUS ORCHESTRA WILL REPLACE TINY HILL

Make Reservations Now! for
Weddings — Receptions
Parties — Meetings
We have a number of openings this summer, including a few Saturdays.
FAMILY STYLE DINNER SUNDAYS
FISH ON FRIDAYS
Country Aire
RE 4-5260
2311 W. Spencer, Just West of City Limits

You'll Be SURPRISED!
It Costs So Little to Eat at
BLACK'S
Hamburger French Fries and Coke 40c
HOT DOGS . . 15c Ea.
SHAKES . . . . 20c Ea.
Pete and Bill
1204 N. MASON ST., APPLETON

TONIGHT
FRIDAY, MAY 13
THE GRAY MEN
From Milwaukee
Back by Popular Request
SUNDAY, MAY 15
THE TEMPTATIONS
Admission & Beer $1.25 Girls 75c Before 9 P.M.
"WISCONSIN'S BEST BY FAR TEEN BAR"
COUNTRY AIRE
(Just West of City Limits)
2311 W. Spencer 734-5260

DANCING TONITE
5th and FINAL WEEK
CHERI LEE
And The VEL RAYS
Valley's Newest 21 NIGHTSPOT
IVANHOE
1216 E. Wis. Ave., Appleton
* CHERI LEE *

Michiels A Go-Go
SHERWOOD GO-GO GIRLS
Wednesday — Friday
Saturday — Sunday
SUMMER SPECIAL
Open Bowling Every Night
3 Games $1.00

have a NIGHT of FUN
GO-GO GIRL FROM CHICAGO
EVERY NIGHT EXCEPT MONDAY
ALIBI CLUB
ARDEN & VALRIE WENDT, Prop.
225 Main St Menasha

SATURDAY NIGHT, MAY 14
Enjoy Live Music . . .
The PAUL BEARERS
Out of Oshkosh
at . . .
THE PORTLITE
Shiocton, Wis.

Bowl for Fun and Money in our "SCOTCH COUPLES SWEEPER"
Every Friday Night at 7:15
Jackpot This Week $20
41 BOWL Appleton

Join a Summer League at 41 Bowl!
(10 Weeks . . . Beginning the Week of May 15)
YOUR TEAM MAY WIN A PAID HOLIDAY AT THE PFISTER HOTEL IN MILWAUKEE
FREE PARTY At the End of Summer Season For All Bowlers!
Each Week Each Team Will Receive One Individual Free Ticket for After-Bowling Lunch — Compliments of McDonald's Drive-In, Appleton!
Openings NOW in Couples, 3-Man and Ladies' Leagues
Call Tom or Naomi at 734-5772
41 BOWL Appleton

Entertaining TONITE
STUB HANSON And His Accordion
SAT. NITE CURLY BECK & LEE
BETTY & HARV'S
DALE, WIS.

TONITE & SATURDAY
the "ORIONS"
Sunday
the "EMBLEMS"
SANDY'S
Hiway 96 — Between Appleton & Little Chute

Watch Sunday's Paper for an
IMPORTANT ANNOUNCEMENT
from
TONY WONDER'S CLUB
(IT'S WORTH WAITING FOR!)

FOR REAL VALUE TRY POST-CRESCENT CLASSIFIED ADS

NOON LUNCHEONS
MONDAY Thru FRIDAY
Open Sundays From 11:45 a.m.
CHICKEN — HAM — TURKEY • FISH — FRIDAYS
VOGELS BAR and DINING ROOM BRILLION

NEWSPAPER ARCHIVE®

Rockin' Round the Valley

Performers' Praise Goes to Tom Gebheim

BY ALAN POSNIAK

In the field of entertainment, where professional jealousy and critical and satirical comments are the rule, it is quite a tribute when one performer says of another, "I respect him."

So it is the ultimate to Tom Gebheim, who has had this said of him, not by one of his peers, but by many. The praise is all due to the fact that Tom has just retired from the stage; this last week he has been the inspiration for many similar comments.

What makes a performer so worthy of such respect?

It is not only talent, for there are many accomplished musicians in the area who have not received such admiration. It is not only experience, for many area performers have "been around". It is not only a friendly personality, for, in spite of professional jealousy, there are many performers who stand out as "well liked" by the others.

Rather, it is a combination of all of these things and thus it is with Tom Gebheim.

Colorful Career

Tom has had a gratifying and heartbreaking colorful career He has had the prestige of performing with some of the biggest names in the business, and he has come so close to the big time that he could "almost taste it". So he retired last week with not so much material gratification, but with many memories, and with the knowledge that, among his fellow musicians, he had "made it."

Tom's career started back in 1953, before the days of rock and roll, when he played saxophone with a band called the Downbeats This was the area's first all-teen band.

In 1958, Tom made a move to Jerry Williams' Rockets, which was one of the first rock bands in the state. From there he went to the Black Knights, the Sapphires, and then the Flaming Coals, a group he formed with Larry Russell, Jerry Cole and Glen Cass. Tom says, of Jerry Cole, that "any success that I have had I owe to him" The Coals eventually broke up and Glen and Jerry went to the West Coast, where Glen became Ricky Nelson's bass player, and Jerry became the lead guitar player for a big name group called the Champs, a position which led him to become a top studio musician for Capitol Records, and, if you will remember a network TV show called Shindig, the leader of the Shindig orchestra

As success approached Jerry Cole, he invited Tom and Larry to join him, and, then, under a succession of names, the Flaming Coals, who were now together again, began to back an array of stars on such labels as Reprise, RCA, Capitol, Columbia, and Liberty. The group so impressed the executives at Capitol that the group soon had its own albums on the market, the best known of which are under the name, Jerry Cole and the Spacemen, and include "Outer Limits" and "Surf Age."

Fondest Memories

Tom says that some of his fondest memories are of the Coast where members of his group backed such stars as Johnny Cash, Dick and Dee Dee, the Righteous Brothers; in Palm Springs with Lorne Green, and where they began touring the country, headlining shows in New York, Hollywood, Miami and New Orleans

In 1964, somewhat disheartened over not quite hitting the top, Tom returned to the Fox Valley and formed a new Flaming Coals. He was now the last of the original group playing under that name. The succession of musicians that played with the group shared in its glory, for the name Flaming Coals stands for "history and tradition" to the area performers.

When I interviewed Tom for this article, there was a sound of nostalgia in his voice when he asked to be quoted in this way:

"To Jerry Cole, the little man with the big heart, to whom I owe so much, and to the guys with whom I have had the pleasure of performing with, in the Coals, Ricky Leigh, Gary Laabs, Dave Hermsen, Larry Russell, Glen Cass, Bob Fusfeld, thank you all for a job well done.

Weyauwega Sets Concert Date

WEYAUWEGA — The high school band will present its annual spring concert at 2:30 p m Sunday in the high school gym

Featured will be selections performed at the recent music festival at Marion.

A free will offering will be taken, with proceeds to be used to send students to music camps at Madison and Stevens Point.

Parents Entertained by St. Nicholas Pupils at Home-School Meeting

FREEDOM — The St Nicholas parish Home-School Association was entertained by the school's music department at its final meeting Wednesday.

Pupils of the third grade sang selections presented at the Diocesan Music Festival. The band, comprised of pupils from the fifth through eighth grade, made its first public appearance. The fourth grade flutaphone band also participated in the program.

Special Events

Horseless Carriage and Hobby Show — (through Sunday) At Brown County Arena sponsored by WLUK-TV and Horseless Carriage Club of Wisconsin Opens at 5 p m today, 1 p m Saturday and Sunday.

Community Artists Series — (tonight) Cleveland Symphony Orchestra, 8 p.m., Lawrence Memorial Chapel. All sold out

Dance Revue — (Saturday) Dancingly Yours, annual revue of the Appleton Recreation Department, under Marie Mortell, 8 p m, Appleton High Auditorium

UW Fox Valley Center — (Saturday night) Spring choral concert, 8.15 p m, Fine Arts Auditorium at Center

Schmitt Quartet — (Saturday) Famous Schmitt Brothers International SPEBSQSA Champions from Two Rivers, 8 p m, Washington High School, New London

CBS Special Investigates Auto Safety

BY TV SCOUT

9-10 (Channels 2-12) — Crash Project: The Search for a Safer Car, a CBS News special report, scrutinizes the current controversy over the safety of the American automobile. Producer Philip Scheffler has done his homework and viewers may find it hard not to take sides. Automobile bigwigs claim their vehicles aren't at fault while politicians like Sen. Abraham A Ribicoff (D-Conn.), chairman of the Senate subcommittee on auto safety, say they are. Announcer Charles Kuralt also chats with Henry Ford II, safety engineers and critics of car design. **(Color)**

* * *

6:30-7:30 (Channels 2-7-12) — The Wild, Wild West continues on its wild, wild ways with still another madcap aventure Michael Dunn, the busiest dwarf in television, is paired with Richard Kiel, the busiest giant in television, in an effort to build a very special kingdom in California. **(R)**

* * *

7:30-8 (Channels 2-7-12) — Hogan's Heroes would be a lot funnier if it didn't try so hard. Bob Crane and fellow prisoners are determined to blow up a German rocket. To succeed, they hit on a plan to first blow up Colone Klink's ego. **(R-Color)**

*

7:30-8 (Channels 11-6-9) — "Uncle Fester, Tycoon" on The Addams Family, is a scratchy affair at best Focus is on Uncle Fester (Jackie Coogan) who has taken a shine to a bearded carnival lady. **(R)**

* *

7:30-8:30 (Channels 4-5) — Sing Along With Mitch brings back an oldie — an outing nearly four years old The gang is busy paying tribute to musical instruments and there are some lively tunes, indeed. **(R-Color)**

* * *

8-8:30 (Channels 2-7-12) — Gomer Pyle—USMC floats wildly with a hectic episode. There are some laughs here as Sergeant Carter's men are on a reconnaissance mission during sea maneuvers. **(R-Color)**

*

8:30-9 (Channels 11-6-9) — "The Platinum Swizzle Stick" on The Farmer's Daughter is a busy, awfully contrived way to have a good time. Center of attention is Jeanette Nolan as La Contessa Di Frazzini, a cousin of Congressman Morley. And the bit here is that she is trying to toss a party for Katy and her pals. **(R-Color)**

* * *

9-10 (Channels 6-9; 10-11 Channel 11) — "Savior of Vladik" is an off-and-on interesting adventure for Court Martial. Interest builds as Peter Graves travels to a war weary island off the coast of Yugoslavia where his mission is to investigate a murder.

* *

9-10 (Channels 4-5-7) — "The Arabian Affair" on The Man From U N C L E is a wacky, improbable adventure which has Illya (David McCallum) doing a spoof on Lawrence of Arabia. Out to hi-jinx a THRUSH desert laboratory, the "skinny young agent with blond hair" ends up in the high camp of an Arabian Princess (Phyllis Newman) who wants to trade him for a camel **(R-Color)**

Reedsville Driver Hurt, Auto Demolished in Mishap Near Menasha

CHILTON — A Reedsville driver was injured and his car demolished after it overturned several times about 8 30 p m Thursday two miles east of Menasha on U S 10 and State 114

James B Einberger, 26, was taken to St Elizabeth Hospital by Lindy's Ambulance with an injured right arm and head and facial lacerations

He was eastbound on the highway when his car hit the right shoulder, knocked over three sign posts before rolling several times and came to rest on its top in the right ditch

Hortonville School Plans Family Picnic

HORTONVILLE — The SS Peter and Paul Catholic School picnic will be May 29 in Commercial Club Park, beginning at noon with a potluck dinner All students and their families have been invited.

Freedom Scouts Plan Pancake, Sausage Feed

FREEDOM — A pancake and sausage supper is being sponsored by the Boy Scouts Sunday in the elementary scool gym from 3 to 7 p m

FOR ADULTS ONLY!

Become a licensed real estate broker or salesman! Start now! Easy, Fast Low Fee Visit first class free in Appleton at Hotel Conway, on Thursday, May 19th at 7:30 P.M. Also Home study course. WISCONSIN SCHOOL OF REAL ESTATE, 161 W. Wisconsin Ave., Milwaukee.

Television Schedules

Color Shows in Capital Letters

WLUK-TV, Channel 11, Green Bay

FRIDAY, P.M.
4 00—TV Bingo
4 30—Leave It to Beaver
5 00—Local News
5 15—ABC News
5 30—Bronco
6 30—FLINTSTONES
7 00—TAMMY
7 30—Addams Family
8 00—Honey West
8 30—FARMER'S DAUGHTER
9 00—Midwestern Hayride
10 00—Court Marhal
11 00—News
11 25—Merv Griffin
SATURDAY, A.M.
7 00—Cartoons
7 30—Supercar
8 00—Sgt Preston
8 30—Robin Hood
9 00—PORKY PIG
9 30—BEATLES
10 00—CASPER
10 30—MAGILLA GORILLA
11 00—BUGS BUNNY
11 30—MILTON
SATURDAY, P.M.
12 00—HOPPITY HOOPER
12 30—Bandstand
1 30—Rebel
2 00—Ensign O'Toole
2 30—Stagecoach West
3 30—Bachelor Father

WBAY-TV, Channel 2, Green Bay

FRIDAY, P.M.
4 00—Col Caboose
5 00—STINGRAY
5 30—WALTER CRONKITE
6 00—Local News
6 30—Wild, Wild West
7 30—HOGAN'S HEROES
8 00—GOMER PYLE
8 30—DEATH VALLEY DAYS
9 00—SEARCH FOR AUTO SAFETY
10 00—News
10 30—Movie
12 00—Movie
SATURDAY, A.M.
6 30—Sunrise Semester
7 00—Cheer Up Time
8 00—HECKLE & JECKLE
8 30—TENNESSEE TUXEDO
9 00—MIGHTY MOUSE
9 30—Lassie
10 00—TOM AND JERRY
10 30—QUICK DRAW
11 00—Sky King
11 30—LINUS
SATURDAY, P.M.
12 00—FLICKA
12 30—Tightrope
1 00—Soupy Sales
2 00—Two Movies

WFRV-TV, Channel 5, Green Bay

FRIDAY, P.M.
5 00—Twilight Zone
5 30—HUNTLEY BRINKLEY
6 00—LOCAL NEWS
6 30—RUNAMUCK
7 00—Focus
7 30—SING ALONG
8 30—MR. ROBERTS
9 00—U N C L E
10 00—NEWS
10 30—TONIGHT
12 15—Movie
SATURDAY, A.M.
6 30—Lonnie's Log Cabin
7 00—Astro-Boy
8 00—JETSONS
8 30—ATOM ANT
9 00—SECRET SQUIRREL
9 30—UNDERDOG
10 00—TOP CAT
10 30—Fury
11 00—Movie
SATURDAY, P.M.
12 00—Littlest Hobo
12 30—Yancy Derringer
1 00—BASEBALL

WTMJ-TV, Channel 4, Milwaukee

FRIDAY, P.M.
4 00—Movie
5 25—NEWSMAKERS
5 30—HUNTLEY BRINKLEY
6 00—LOCAL NEWS
6 30—SAFARI
7 30—SING ALONG
8 30—MR ROBERTS
9 30—U N C L E
10 00—NEWS
10 30—TONIGHT
12 00—News
12 15—Movie
SATURDAY, A.M.
7 00—Garden Almanac
7 30—Library Story
7 45—Library Playhouse
8 00—JETSONS
8 30—ATOM ANT
9 00—SECRET SQUIRREL
9 30—UNDERDOG
10 00—TOP CAT
10 30—Fury
11 00—Kids Club
11 55—News
SATURDAY, P.M.
12 00—Sir Francis Drake
12 30—DANGER IS MY BUSINESS
1 00—BASEBALL

WITI-TV, Channel 6, Milwaukee

FRIDAY, P.M.
4 00—Movie
5 30—News
6 00—Twilight Zone
6 30—FLINTSTONES
7 00—TAMMY
7 30—Addams Family
8 00—Honey West
8 30—FARMER'S DAUGHTER
9 00—Court Martial
10 00—News
10 25—Movie
12 30—Movie
SATURDAY, A.M.
7 00—Farm Scene
7 45—News
8 00—Cartoons
9 00—Popeye
9 30—BEATLES
10 00—CASPER
10 30—MAGILLA GORILLA
11 00—BUGS BUNNY
11 30—MILTON
SATURDAY, P.M.
12 00—HOPPITY HOOPER
12 30—Sgt Preston
1 00—Movie
2 30—Wide World of Sports

WISN-TV, Channel 12, Milwaukee

FRIDAY, P.M.
4 00—Tom Terrific & GUMBY
4 30—Rocky
5 00—Lippy Lucy
5 20—Leave It to Beaver
5 30—Local News
6 00—WALTER CRONKITE
6 30—Wild Wild West
7 30—HOGAN'S HEROES
8 00—GOMER PYLE
8 30—Smothers Brothers
9 00—Trials of O Brien
10 00—News
10 30—Outer Limits
11 30—One Step Beyond
12 00—Peter Gunn
12 30—Peter Gunn
12 30—News
SATURDAY, A.M.
6 30—Sunrise Semester
7 00—Capt Kangaroo
8 00—HECKLE & JECKLE
8 30—TENNESSEE TUXEDO
9 00—MIGHTY MOUSE
9 30—Lassie
10 00—TOM AND JERRY
10 30—QUICK DRAW
11 00—Sky King
11 30—LINUS
SATURDAY, P.M.
12 00—FLICKA
12 30—Lippy Lucy
1 30—Movie
3 00—World Adventure

WSAU-TV, Channel 7, Wausau

FRIDAY, P.M.
4 00—Bachelor Father
4 30—Cartoons
5 00—Hank
5 30—WALTER CRONKITE
6 00—Local News
6 30—Wild, Wild West
7 30—HOGAN'S HEROES
8 00—GOMER PYLE
8 30—Smothers Brothers
9 00—U N C L E
10 00—News
10 30—Branded
11 00—Movie
SATURDAY, A.M.
7 00—Capt Kangaroo
8 00—HECKLE & JECKLE
8 30—TENNESSEE TUXEDO
9 00—MIGHTY MOUSE
9 30—Lassie
10 00—TOM AND JERRY
10 30—QUICK DRAW
11 00—Major Eddie
11 30—LINUS
SATURDAY, P.M.
12 00—FLICKA
12 30—Discussions With Youth
1 00—BASEBALL
3 45—Wisconsin Hunter

Betty Blythe, Left, and Claire Windsor, motion picture stars of the 1920s, appear in court in Los Angeles as witnesses in the divorce trial of another former movie star, Corinne Griffith, and her estranged husband, singer Danny Scholl (AP Wirephoto)

WAOW-TV, Channel 9, Wausau

FRIDAY, P.M.
4 00—Cartoons
5 00—Cheyenne
6 00—ABC News
6 15—Local News
6 30—FLINTSTONES
7 00—TAMMY
7 30—Addams Family
8 00—Honey West
8 30—FARMER'S DAUGHTER
9 00—Court Martial
10 00—News
10 30—MOVIE
12 00—News
SATURDAY, A.M.
7 30—Farm Show
7 30—Education
8 00—Farm Report
8 30—Big Picture
9 00—PORKY PIG
9 30—BEATLES
10 00—CASPER
10 30—MAGILLA GORILLA
11 00—BUGS BUNNY
11 30—MILTON
SATURDAY, P.M.
12 00—HOPPITY HOOPER
12 30—Bandstand
1 30—City Hall
1 45—County Government
2 00—Discovery
2 30—AGRICULTURE
3 00—Western Theater

WEED NOTICE!

Property Owners
Town of Maine

Notice is hereby given to each person who owns, occupies or controls land in the Town of Maine, County of Outagamie, State of Wisconsin, to destroy all noxious weeds on such property before the plants bloom. The noxious weeds are: Canadian Thistle, Leafy Spurge and Field Bindweed (Creeping Jenny).

(Section 94.20)

C. C. Carpenter,
Town Chairman

WEED NOTICE!

Property Owners
Town of Bovina

Notice is hereby given to each person who owns, occupies or controls land in the Town of Bovina, Outagamie County, State of Wisconsin, to destroy all noxious weeds on such property before the plants bloom. The noxious weeds are: Canadian Thistle, Leafy Spurge and Field Bindweed (Creeping Jenny).

(Section 94 20)

Ervin Conradt,
Chairman
Milan Ratsch,
Clerk

WEED NOTICE!

Property Owners
Town of Vandenbroek

Notice is hereby given to each person who owns, occupies or controls land in the Town of Vandenbroek, Outagamie County, State of Wisconsin, to destroy all noxious weeds on such property before the plants bloom. The noxious weeds are: Canada Thistle, Leafy Spurge, and Field Bindweed (Creeping Jenny).

(Section 94.20)

Owen Hietpas,
Weed Commissioner

WEED NOTICE!

Property Owners
Town of Dale

Notice is hereby given to each person who owns, occupies or controls land in the Town of Dale, County of Outagamie, State of Wisconsin, to destroy all noxious weeds on such property before the plants bloom. The noxious weeds are: Canada Thistle, Leafy Spurge, Yellow Rocket and Field Bindweed (Creeping Jenny).

(Section 94.20)

By Town Board
Stanley Perkins,
Town Chairman

WEED NOTICE!

Property Owners
Town of Buchanan

Notice is hereby given to each person who owns, occupies or controls land in the Town of Buchanan, Outagamie County, State of Wisconsin, to destroy all noxious weeds on such property before the plants bloom. The noxious weeds are: Canada Thistle, Leafy Spurge, and Field Bindweed (Creeping Jenny).

(Section 94 20)

Joseph De Bruin,
Chairman
Clarence Wundrow,
Town Clerk

WEED NOTICE!

Property Owners
Town of Oneida

Notice is hereby given to each person who owns, occupies or controls land in the Town of Oneida, Outagamie County, State of Wisconsin, to destroy all noxious weeds on such property before the plants bloom. The noxious weeds are: Canada Thistle, Leafy Spurge, Sow Thistle, and Field Bindweed (Creeping Jenny).

(Section 94.20)

Richard A. Peterson
Town Clerk
Peter J. Gerrits
Weed Commissioner

WEED NOTICE!

Property Owners
Town of Center

Notice is hereby given to each person who owns, occupies or controls land in the Town of Center, State of Wisconsin, to destroy all noxious weeds on such property before the plants bloom. The noxious weeds are: Canada Thistle, Leafy Spurge, and Field Bindweed (Creeping Jenny), Wild Mustard and Yellow Rocket.

(Section 94 20)

Orval Jens,
Chairman

MIDWESTERN
fri. HAYRIDE 9pm
11 abc 11 abc 11 abc 11 abc 11

WLUK•TV

NEWSPAPERARCHIVE®

Carmichael

STEVE CANYON — By MILTON CANIFF

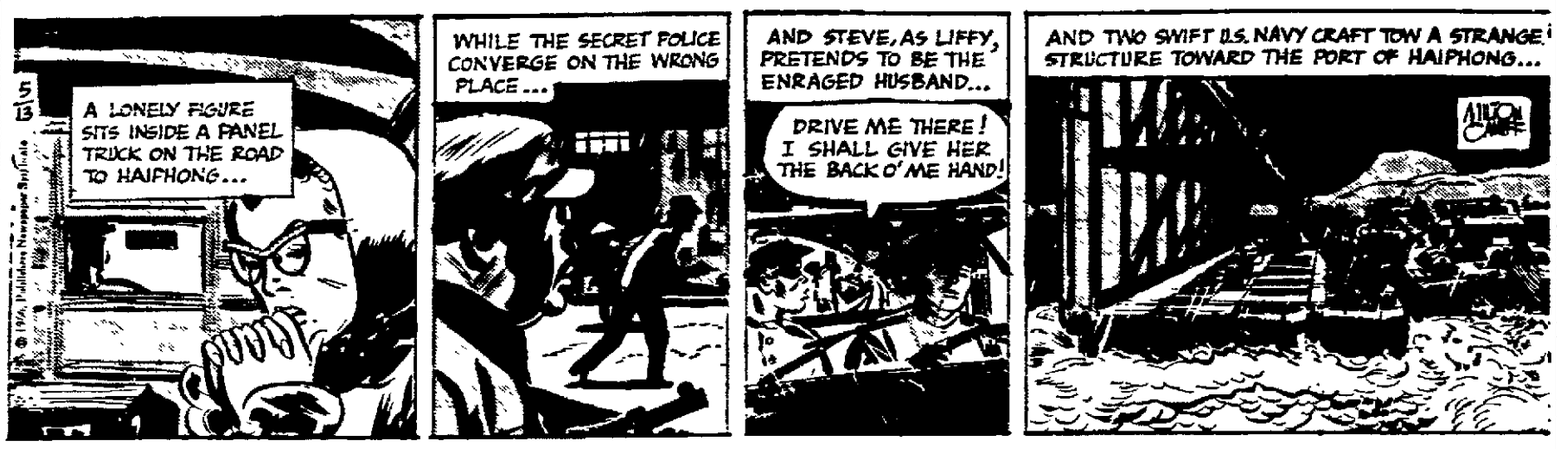

KERRY DRAKE — By ALFRED ANDRIOLA

RIVETS — By GEORGE SIXTA

THE PHANTOM — By LEE FALK and SY BARRY

NANCY — By ERNIE BUSHMILLER

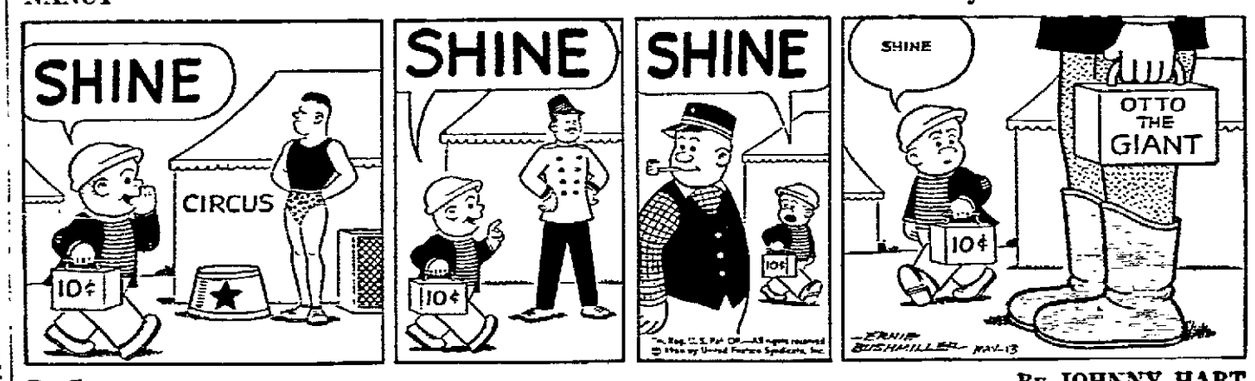

B. C. — By JOHNNY HART

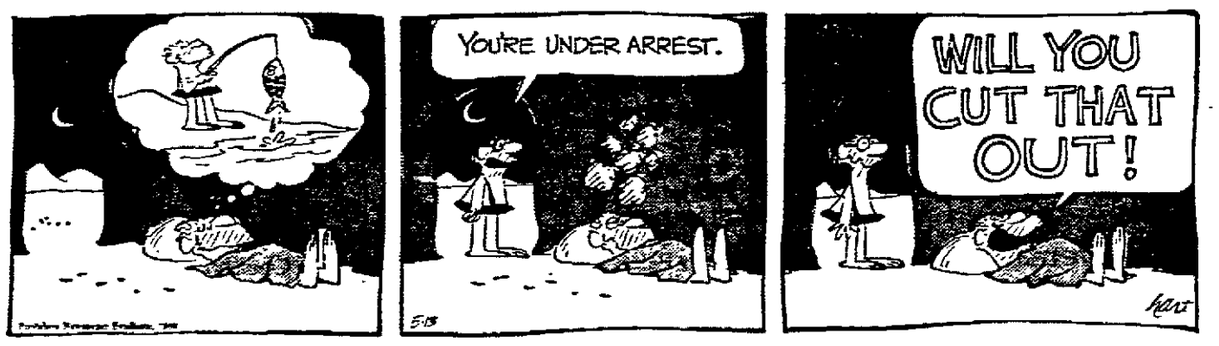

THE WIZARD OF ID — By PARKER and HART

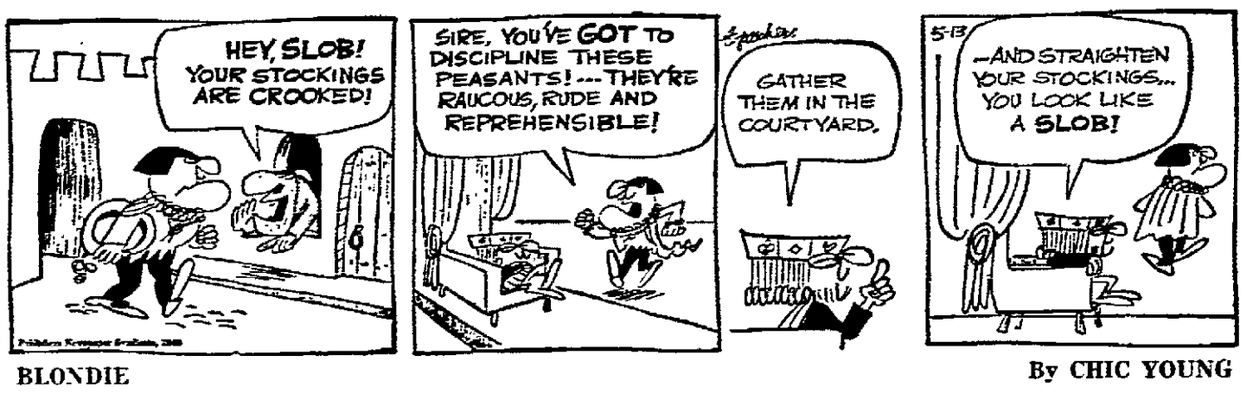

BLONDIE — By CHIC YOUNG

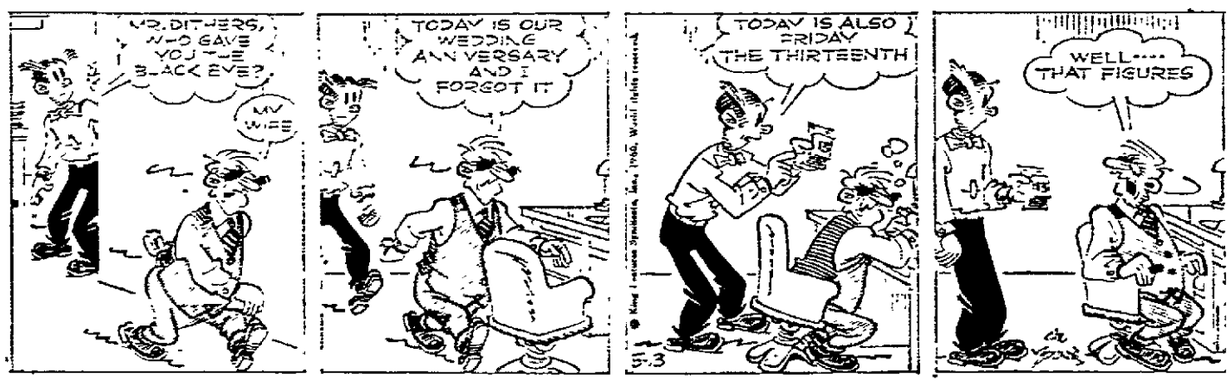

BEETLE BAILEY — By MORT WALKER

STEVE ROPER — By SAUNDERS and OVERGARD

DAILY CROSSWORD

ACROSS
1. Playground
5. Spanish length unit
9. Fashion
10. Frosting
12. Gladden
13. Say
14. Dress up
15. Stakes
17. Honored Virginian
18. Bicycle part
20. Warning word
23. Garden spot of the Old World
27. Images
28. Respite
29. Sacrifice, in baseball
30. Take away a title, old style
31. Devon, for one
33. Flower plot
36. Ceres' mother
37. Opponent
40. Giant hunter of Greek mythology
42. Hatred
44. Clocked, as a race
45. Dens
46. Well-known emperor
47. Tennis term

DOWN
1. Venetian traveler
2. King killed by Samuel
3. Routine
4. What finders are, proverbially
5. Outlook
6. Feat
7. Persian coin
8. Poker stake
9. Ex-soldier
11. Command to an ox
16. Lyric poem
18. Slacks
19. Depart
20. Apron top
21. Shield
22. Gained
24. Owing
25. Large worm
26. Seine
28. Individuals
30. Incline
32. Japanese island
33. Science of plants: abbr.
34. Green land
35. Roosevelt coin
37. Clenched hand
38. Losers of a sort
39. Printers' measures
41. Poetic contraction
43. Balmoral Castle's river

Yesterday's Answer

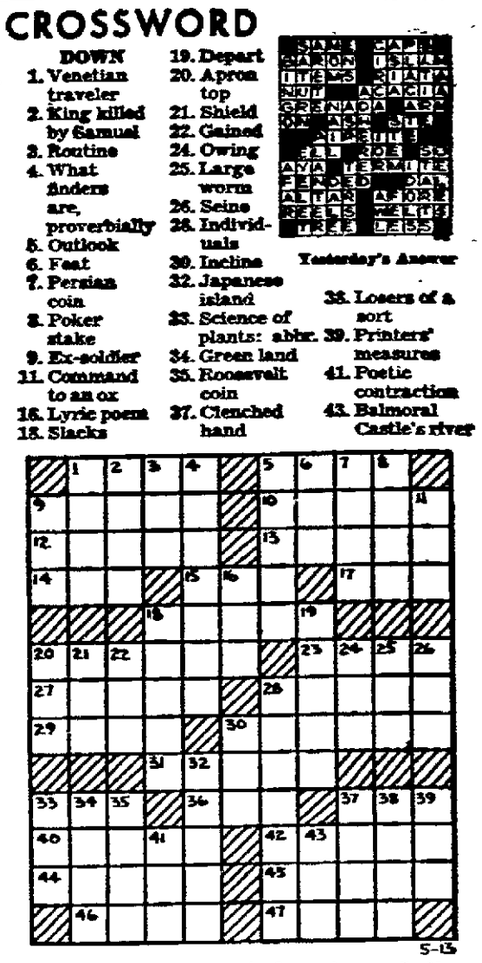

5-13

DAILY CRYPTOQUOTE — Here's how to work it:

A X Y D L B A A X E
is L O N G F E L L O W

One letter simply stands for another. In this sample A is used for the three L's, X for the two O's, etc. Single letters, apostrophies, the length and formation of the words are all hints. Each day the code letters are different.

A Cryptogram Quotation

PLZPGGOYOLVO ELZ AFBDVYPTF JOUIOOL UAOS HOOB DYUADZDCF EMPWO.—NELXIPMM

Yesterday's Cryptoquote: I AM TIRED OF FOUR WALLS AND A CEILING; I HAVE NEED OF THE GRASS.—HOVEY

(© 1966, King Features Syndicate, Inc.)

THE RYATTS — By CAL ALLEY

LITTLE PEOPLE'S PUZZLE

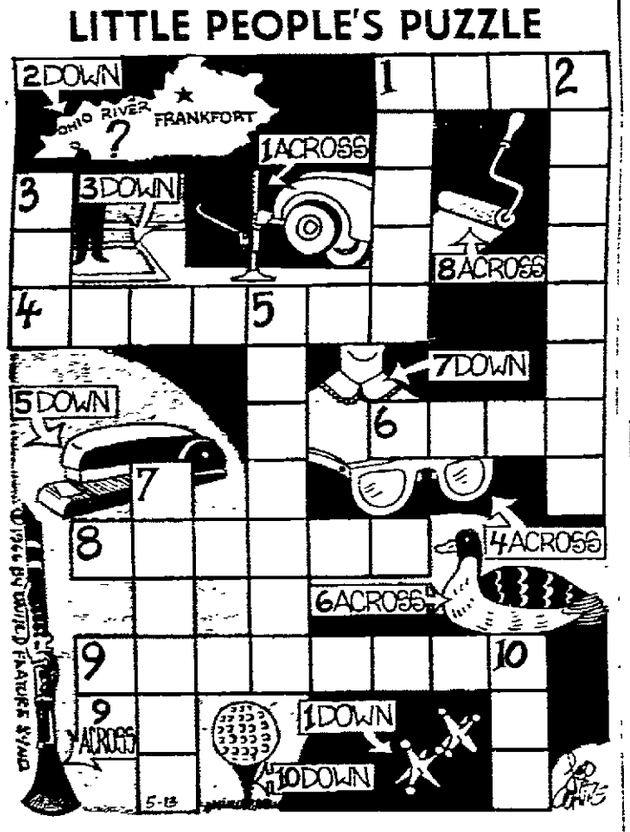

ANSWERS: ACROSS—1. JACK, 4. GLASSES, 6. DUCK, 8. ROLLER, 9. CLARINET. DOWN—1. JACKS, 2. KENTUCKY, 3. RUG, 5. STAPLER, 7. COLLAR, 10. TEE.

Lesson in English

BY W. L. GORDON

Words Often Misused: Distinguish between corporeal (bodily; physical; as the opposite of spiritual) and corporal (bodily, in the sense of personal; relating to the individual body). Thus: "Some of us are too much concerned with our corporeal existence, rather than with our spiritual development." "He does not believe in corporal punishment."

Often Mispronounced: Thames (English river). Pronounce as "themz," to rhyme with "hems."

Often Misspelled: Guttural; observe the two "t's" and the two "u's."

Synonyms: Proverb, adage, aphorism, apothegm, axiom, byword, maxim, motto, precept, saw, saying, truism

Word Study: "Use a word three times and it is yours." Let us increase our vocabulary by mastering one word each day. Today's word: legatee: one to whom a legacy is bequeathed. (Pronounce leg-a-tee, accent third syllable). "This will has but one legatee."

TRY
POST-CRESCENT
CLASSIFIED ADS

BOWL for the fun of it...
OPEN BOWLING
All Lanes — at All Times
Summer Prices Now in Effect!
THE ORIGINAL RED PIN IS BACK IN TOWN!
HAHN'S LANES
618 W. Wis. Ave.

Young Hobby Club

Follow Blazed Hiking Trail And Hike Will be Exciting

BY CAPPY DICK

May is a good time for hiking because the countryside is fresh and green. That's why I've jotted down some ideas for special kinds of hikes.

In the first place, if the members of the hiking party are not told where they are going, but must follow a blazed trail, the hike will be an exciting adventure.

Make landmark map

To blaze the trail, some one must go over the route a day ahead of time, or at least a couple of hours ahead. With thumbtacks he attaches small red cards to trees and fences now and then along the way. These cards give directions to the hikers. Where the trail turns an arrow should be drawn on the card to show the direction of the turn. When the hikers come along, they remove each card as they pass it. Incidentally, the trail should not trespass on private property, such as a farmer's field, timberland or yard.

Another way to lay out a trail is for some one to draw a detailed map of the route, showing unusual landmarks for which the hikers must watch. These may be a creek, an old windmill, a fallen tree, a rail fence, a sharp turn in the road, a bridge and so forth. The hikers are given the map when they start and must look for the landmarks as they proceed. An "X" on the map will show where they are to camp and eat.

A hobo hike, with the trail blazed with chalk marks on the sidewalks, is also fun.

For fun around the campfire the hikers can pretend to be big game hunters, each telling of his desperate struggle to capture some huge wild animal. The "animals" may be a mosquito, a burr, or a thorn from a bush, but the stories of the "Captures" can be wildly imaginative.

Saturday: Reminders on the care of your house plants!

(Copyright, 1966)

Look and Learn

BY A. C. GORDON

1. In the event of the death or disability of the President of the U.S., what is the order of succession after him?
2. What causes the ring we sometimes see around the moon?
3. What percentage of the U.S. population is foreign born?
4. Who made the first solo airplane flight across the Atlantic Ocean, and when?
5. Which is the only reptile with a loud voice?

Answers

1. Vice President, Speaker of the House, President of the Senate, Secretary of State, Secretary of the Treasury, Secretary o ftine Defense, Attorney General, Postmaster General, Secretary of the Interior, Secretary of Agriculture, Secretary of Commerce, Secretary of Labor, and Secretary of Health, Education and Welfare.
2. High cirrus clouds.
3. About five per cent.
4. Charles Lindbergh, in May of 1927.
5. The alligator, whose below can sometimes be heard a mile away.

TRY
POST-CRESCENT
CLASSIFIED ADS

NewspaperARCHIVE®
NewspaperARCHIVE®

The Appleton High School track team will seek its fourth straight Fox River Valley Conference title tonight in Green Bay. Shown, in the front row, from left, are Jim Kloes, Steve Kagen, Dave Romenesko, Geoff Garrett, Larry Einspahr, Scott Schuitz and Bill King. Second row: Ron Brinkman, Dale Schabo, Dave Nowell, Tom Maves, Gary Vivoda, Dennis Kray, Randy Thomas and Doug Wenzel. Back row: Head Coach Keith Kohlman, Assistant Coach Carl Stecker, Assistant Coach Gene VandenHeuvel, Bill Harkins, Tim Huth, Steve Lamers, John Boyce, Ron Plamann, Jeff Huttenburg, John Vogt, Gerald Hendriks and Bill Le Dain. (Post-Crescent Photo)

Menashan Misses Lead by One Pin

Weird Happenings Dot Chisox-Orioles Series Finale, But Sox Win

7 Errors, 10 Walks Included in Chicago's 5-3 Marathon Victory

By GORDON BEARD

BALTIMORE (AP) — Now Eddie Stanky knows what is meant by a typical series between the Chicago White Sox and Baltimore Orioles.

The rosters change through the years, but the two teams retain their peculiar knack of becoming involved in unusual contests.

Stanky, the new Chicago manager, was given a preview of what to expect in the inaugural 1966 series between the clubs which ended Thursday night.

The series finale, won by Chicago 5-3, required three hours and eight minutes but was the shortest of the three in playing time.

It included seven errors — three on one batter — three wild pitches and 10 walks. Tommy Agee, one of two runners thrown out trying to steal home, spiked Oriole catcher Andy Etchebarren on the left arm. Earlier, Agee's backswing of the bat cracked Etchebarren on the left elbow.

The battered Etchebarren finally left the game, but not before he dropped a third strike and made a two-base throwing error which permitted a run to score.

Agee contributed further to the proceedings by calling time, running in from center field to complain that he was being distracted by a flash camera being used by a spectator in the stands behind home plate.

Oriole Manager Hank Bauer leaned on umpire Cal Drummond during an argument and

Turn to Page 8, Col. 1

Schreiber's 900 Takes Second Spot

BY JIM HARP
Post-Crescent Staff Writer

Just one more pin—that's what Russ Schreiber, of Menasha, needed on his first ball in the last frame and that's what he needed overall to tie for first place in the men's Class B section of the Post-Crescent Bowl-O-Rama at the 41 Bowl Thursday night.

Schreiber, who lives at 625 Second Street, had to have a strike on his first ball in the 10th frame of the last game, but clicked off nine pins. Consequently, he cleaned it up for a spare and then had nine pins on his extra ball and finished with a 900 total, including handicap, just one pin behind Mike Driessen, of Oshkosh, the Class B leader with 901.

In other tournament highlights, Marvis Buboltz, Appleton, climbed into second place in women's Class A with a booming 796 total and Sharon Frehler, Appleton, went into ninth place with a 780.

First Time

Schreiber was competing in the Bowl-O-Rama for the first time. He averaged 158 for the season in the Goodfellowship League at Lakeroad Lanes,

Turn to Page 9, Col. 1

Foxes Slated To Duel Bees Twice Tonight

Abarbanel, Kokor Nominated for Pitching Duty

Southpaw Mickey Abarbanel and righthander Steve Kokor will be the starting pitchers for the Fox Cities Foxes in a scheduled doubleheader against Burlington's Midwest League-leading Bees at Goodland Field tonight. The first game is slated for 6:30 p.m.

Abarbanel, the Foxes' strikeout artist with 34 to date, will be seeking his third victory without a loss, while Kokor eyes his second win against one setback.

Burlington carries a 12-3 record and a 1½-game lead over the Foxes into tonight's doubleheader. The Foxes are 10-4 for the season.

All Midwest League games, including the Foxes-Burlington clash were postponed Thursday night because of either rain or cold weather.

The Foxes, according to general manager Ed Holtz, released outright pitcher Cesar Gutierrez and outfielder Raul Gonzales. Third sacker Roy Radmaker was sent to Deerfield Beach, of the Florida Rookie League.

New additions to the Foxes' active roster include outfielder Ron Lolich, infielder-outfielder Al Fitzmorris and pitcher Andrew Rubilotta.

Lolich, recently released from a 6-month active duty tour with the United States Marine Corps, batted .299 with Sarasota, of the Florida Rookie League, last season. Fitzmorris, in 37 games at Clinton last year, hit .223.

Rubilotta, who was sidelined last season, is a southpaw, assigned to Fox Cities from Evansville. The 6-0, 195-pound hurler was signed by Cincinnati, and drafted by the Chicago White Sox.

The SCOREBOARD

NATIONAL LEAGUE	Won	Lost	Pct.	Behind
San Francisco	21	7	750	—
Houston	16	11	.593	4½
Pittsburgh	14	11	560	5½
Los Angeles	15	13	536	6
Philadelphia	12	11	522	6½
Atlanta	14	16	.467	8
New York	9	11	450	
St Louis	10	14	417	9
Cincinnati	10	15	400	9½
Chicago	6	18	.250	13

Thursday's Results
Philadelphia 5, Los Angeles 1
San Francisco 3, Pittsburgh 0
St Louis 4, Atlanta, 3, 12 innings
Houston at New York, rain
Only games scheduled.

Today's Games
San Francisco (Sadecki 2-1) at New York (Hamilton 3-2), night
Houston (Dierker 1-0) at Philadelphia (Short 3-2), night
Los Angeles (Osteen 4-3) at Pittsburgh (Fryman 1-0), night
Cincinnati (O'Toole 1-1) at Chicago (Ellsworth 1-3)
Atlanta (Johnson 2-2) at St. Louis (Jackson 1-1), night.

Saturday's Games
San Francisco at New York
Houston at Philadelphia
Los Angeles at Pittsburgh
Cincinnati at Chicago
Atlanta at St Louis, night

Sunday's Games
San Francisco at New York
Houston at Philadelphia
Los Angeles at Pittsburgh
Cincinnati at Chicago
Atlanta at St. Louis

AMERICAN LEAGUE	Won	Lost	Pct.	Behind
Cleveland	15	5	.750	—
Baltimore	16	6	.727	—
Detroit	14	9	609	2½
Chicago	13	9	.591	3
California	14	11	.560	3½
Minnesota	10	10	.500	5
Washington	9	14	.391	7½
Kansas City	8	15	.348	8½
New York	7	17	.292	10
Boston	7	17	.292	10

Thursday's Results
Minnesota 4, New York 3
Chicago 5, Baltimore 3
Washington 4, California 2
Detroit at Cleveland, rain
Only games scheduled.

Today's Games
Boston (Stephenson 2-1) at California (Chance 2-2), night
New York (Ford 0-3) at Kansas City (Dobson 2-1), night
Washington (Segui 1-1) at Minnesota (Kaat 2-3), night
Chicago (Horlen 1-2) at Detroit (Sparma 1-2 or Monbouquette 2-3), night
Baltimore (Palmer 3-1) at Cleveland (McDowel 4-0), night

Saturday's Games.
Boston at California, night
New York at Kansas City, twilight
Washington at Minnesota
Chicago at Detroit
Baltimore at Cleveland, night

Sunday's Games
Boston at California, 2
New York at Kansas City, 2
Washington at Minnesota
Chicago at Detroit
Baltimore at Cleveland, 2

Hilbert Bows, 75-43

Fox Lutheran Track Team Registers Its Fourth Straight Win

BY TIM PETTERMANN
Post-Crescent Staff Writer

Recording its second consecutive 75-43 score, the Fox Valley Lutheran High School track team downed Hilbert in a dual meet here Thursday for its fourth win of the season against no defeats.

Tuesday, FVL beat Freedom by the same total. The Foxes took 10 of the 14 first places.

Darrow Mallmann was the contest's individual standout. The FVL senior finished with the maximum number of points possible. He was the victor in the pole vault, 100-yard dash, and the low hurdles, in addition to running the initial leg of the 880 relay.

Darwin Tiede was a double winner for the Foxes, with triumphs in the broad jump and 220.

Dave Miller, of Hilbert, was the only other twin winner. He won both weight events. His winning toss of 122-5 in the discus was a new Hilbert record.

FVL, having shown most of its strength in the field events thus far this season, counted heavily on the cindermen. The Foxes won all the races but the mile and finished with a 54-19 margin there.

Hilbert held the lead for the last time at the end of the field events, 24-21, with three of the five firsts and the same number of seconds.

Stay Unbeaten

Mallmann and Tiede remained undefeated in their specialties after the first four meets — Mallmann in the pole vault and Tiede in the broad jump.

In the half mile Eugene Schabo won his third race in as many tries, edging the Wolves'

Turn to Page 9, Col 6

Juan Marichal, Giants Both Extend Streaks

Hurler Blanks Bucs On Six Hits, 3-0; Dodgers Lose, 5-1

By HAL BOCK
Associated Press Sports Writer

Who'll lose a game first — the San Francisco Giants or Juan Marichal?

Running as an entry, the Giants and Marichal have become the scourage of the National League. Both extended lengthy winning streaks Thursday night — the Giants to 11 games and Marichal to seven — with a 3-0 victory over Pittsburgh.

San Francisco hasn't lost this month and Marichal hasn't lost this season. The ace right-hander lowered his earned run average to 0.76 with his second shutout.

Marichal allowed just six hits and struck out six for his sixth complete game. He has permitted just five earned runs in 59 innings.

The 11-game winning streak,

Turn to Page 9,Col. 3

Premontre, Xavier Favored In Conference Track Meet

Hawks Seek to Dethrone Cadets In Saturday's Competition

BY TERRY GALVIN
Post-Crescent Staff Writer

From all indications, Saturday's Fox Valley Catholic Conference track meet narrows down to a 2-team dogfight between defending champion Green Bay Premontre and Appleton Xavier, the winner of the first two FVCC cinder crowns.

The fourth annual FVCC clambake at Premontre kicks off with the field events at 11 a.m., while track preliminaries are slated to commence at 12:30 p.m.

Judging by performances thus far this season, Xavier and Premontre should more than double the third-place finisher's point total. The Hawks of Coach Bob Pliska have already logged a 65-53 dual meet verdict over the Cadets and won the FVCC relays.

Premontre's most impressive victory to date has been the 101-17 win over Menasha St. Mary, considered a "middle-of-the-pack" candidate in Saturday's upcoming meet.

Xavier's forte lies in the ability of its athletes to win first places, while Premontre's overall depth, except for a weakness in the field events, commands respect when it comes to toting up the second, third and fourth places.

Top candidates for third place include Marinette Central Catholic and De Pere Abbot Pennings, followed by Fond du Lac Springs, Oshkosh Lourdes, Little Chute St. John and St. Mary will probably be fighting to escape finishing in the cellar.

Xavier's Jim Gmeiner, the top athlete in the '65 meet, heads the Hawk contingent. Gmeiner will compete in the long jump, high jump, 100 and 880-yard relay. His best performances thus far indicate that he should win the long and high jumps.

Teammate Dave Enwall joins Gmeiner in the long jump, while Premontre's Ken Bero looms as the top threat. Xavier's Tom Heinritz, Marinette's Mike Luke and the Cadets' Larry Kabat provide the more-talented opposition in the high jump.

The 100-yard dash field will also include such stalwarts as Springs' Paul Walgenbach, Mar-

Turn to Page 8, Col. 2

Nicklaus Shares Tourney Lead

Lema, Goalby, Bears and Coody Also Shoot 68s

NEW ORLEANS, La. (AP) — Sponsors of the $100,000 Greater New Orleans Open Golf Tourney deliberately forgot to look at their calendar today — a Friday the 13th — and hoped the rash of canceled rounds on the 1966 tour wouldn't continue here.

Despite a heavy shower Thursday which halted play in the morning for 34 minutes, the first round went over with a bang as Jack Nicklaus and four others tied for the lead with four-under-par 68s.

Champagne Tony Lema, who said he had "probably the best round I've played in six months," joined Nicklaus in the cluster at the top along with Bob Goalby, Frank Beard and Charles Coody.

Just a stroke behind at 69s were veterans Tommy Bolt and Lionel Hebert. Tommy Aaron and 25-year-old Jack Montgomery, a lanky Texan who hasn't

Turn to Page 8, Col. 4

46,048 Attend Stadium Inaugural

Cards Down Braves in 12th

BY MIKE RECHT

ST. LOUIS (AP) — Everyone agreed that opening night in St. Louis' glittering new $24 million stadium Thursday night lived up to all expectations — everyone, that is, except the Atlanta Braves.

Flubbing their lines in the final act for the second time on opening night, the Braves left St. Louis fans applauding the finale by giving the Cardinals a 12-inning 4-3 victory.

It was all sharply familiar for the Braves, who rang up the curtain on their own stadium this season with a 13-inning defeat.

"One pitch, just one pitch," moaned Atlanta Manager Bobby Bragan, whose sluggers led the powerless Cardinals, 3-2, on Felipe Alou's two solo home runs.

Keough Fumbles

But with one out in the ninth inning, Alex Johnson of the Cardinals singled and took second when left fielder Marty Keough fumbled the ball. Johnson reached third with two out and reliever Bill O'Dell had a 2-2 count on light hitting Jerry Buchek.

Buchek then hit a pop fly off the fists that dropped in short right field to tie the score.

Phil Niekro hit Curt Flood to lead off the St. Louis 12th. Orlando Cepeda bunted but reached second and Flood third when catcher Joe Torre threw wild to second. Lou Brock then brought down the curtain with a bouncer up the middle past the drawn-in infield.

The Braves had good things to say about the new park. Bragan rated it even with Atlanta's new stadium, second only to the Astrodome in Houston.

"The stadium is the same

Turn to Page 11, Col. 2

GOLF SPECIALS

"NORTHWESTERN"

1966 Models

Hickory Shaft, Paddle Grips
MALLET TYPE .... List $17.95 $11.95
MALLET HEAD .... Reg. $14.95 $9.95
$10 Model — All Styles $7.95

HAAS HARDWARE
On Kaukauna's South Side 6-3591

NOW! MORE POWER in a riding rotary mower

NEW LAWN RANGER

Guaranteed by the mfgrs. of Wheel Horse tractors

• Floats a mower 32" wide • Totes the power of 6 horses...geared up by famed transmission

The only similarity between Lawn Ranger and other riding mowers is function. In construction, comfort, agility—Lawn Ranger is like a tractor. Big lawn grip tires, 3 speeds forward plus reverse, easy electric or recoil starting, non-scalp mowing, independent mower brake—isn't this the rider for you, and your lawn!

$415
PLUS ATTACHMENTS —22 in All

A Few 1965 Models at Special Low Prices!

ED. CALMES & SONS
IMPLEMENT CO., INC.
712 E. Summer Open Fridays 'til 9-Sat. 'til 3:30 Ph. 4-1981

STUMPF'S

spring sports sale

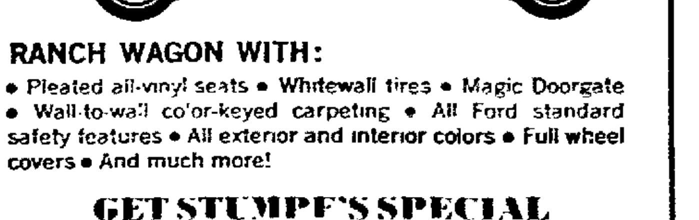

RANCH WAGON WITH:
• Pleated all-vinyl seats • Whitewall tires • Magic Doorgate • Wall-to-wall color-keyed carpeting • All Ford standard safety features • All exterior and interior colors • Full wheel covers • And much more!

GET STUMPF'S SPECIAL LOW PRICE NOW!!

Hi, Neighbor!
DRIVE TO SHERWOOD & SAVE
You Can't Drive Overhead — Why Pay for It?

STUMPF FORD
Your Nearby Ford Dealer
SHERWOOD — Hiways 55-114 — RE 9-5850
OPEN NITELY TIL 9 P.M.

WHITEWALL TIRE SALE

+ Full 4-Ply Nylon Cord Construction
+ No Money Down
+ Pay Day Terms
+ Wrap Around Tread Design
+ Mounted Free

	Federal Tax	
775x15	2.21	$18.45*
775x14	2.20	
815x15	2.33	$19.95*
825x14	2.36	
845x15	2.55	$21.45*
855x14	2.57	

+ Black $2.00 Less
+ Plus Federal and State Taxes

SCHMIDT OIL CO.
11 Area Locations to Serve Your Auto & Tire Needs
425 S. Washington, Kimberly

NewspaperARCHIVE®

Vehicle Safety Legislation Not Expected for Some Time

Congressional Hearings End, But Other Issues Come First

By CARL P. LEUBSDORF

WASHINGTON (AP) — Congressional auto safety hearings end today but it is likely to be weeks—or even months—before Congress comes up with legislation to authorize federal motor vehicle safety standards.

Both the House and Senate Commerce committees are expected to go beyond President Johnson's recommendations and approve measures to establish the standards.

But the committees plan to clear their dockets of other legislation before turning to the complex safety issue.

The Senate Commerce Committee currently is engaged in lengthy sessions on the administration's truth-in-packaging bill and plans to take up next the House-passed measure to restrict interstate shipment of dogs and cats for research.

CATV Bills

Rep. Harley O. Staggers, chairman of the House Commerce Committee, said his committee will take up some minor bills and the legislation dealing with Community Antenna Television systems before returning to auto safety.

The committee had planned to end its hearing Thursday, but scheduled a session for today when Tom Triplett, a Chester, S.C. businessman, requested the opportunity to appear before the group.

Accident Chart

Last week Triplett submitted a statement to the committee urging the Department of Commerce to publish each year a chart showing the number of each kind of car in the nation and the number involved in accidents.

He said this "will clearly indicate to the people which manufacturer is doing the best job now and which manufacturer is doing the worst job now."

Rep. James A. Mackay, D-Ga., the only committee member to attend all of the safety hearings, said he was "very hopeful" about the prospects for a strong bill, including his proposal to set up a separate federal agency to deal with traffic safety.

The Post-Crescent

Published daily Monday through Saturday by the Post Corporation, 306 W. Washington St., Appleton, Wis.

Second-Class Postage Paid at Appleton, Wisconsin.

Member Audit Bureau of Circulations

THE POST-CRESCENT AND THE SUNDAY POST-CRESCENT SUBSCRIPTION RATES

Delivered by carrier daily and Sunday for 70 cents per week or $36.40 per year. Daily only 50 cents per week or $26.00 per year. By mail where carrier delivery service is not available within the Wisconsin counties of Outagamie, Calumet, Winnebago, Waupaca, Brown, Shawano, Manitowoc, Portage and Waushara, one year $17.00; six months $9.00, three months $5.00; one month $3.05. By mail in Wisconsin counties not listed $27.00. By mail in United States beyond Wisconsin $36.40 per year, or $3.05 per month. Single copy price 10 cents daily; 25 cents Sunday.

MEMBER OF ASSOCIATED PRESS

The Associated Press is entitled exclusively to the use or republication of all the local news printed in this newspaper as well as the AP news dispatches.

OFFICES OF THE POST-CRESCENT

Main Office
306 W. Washington St., Appleton 54910

Neenah-Menasha
512 N. Commercial St., Neenah

Kaukauna
203 Lowe Street

New London
106 S. Pearl Street

Waupaca
213 N. Main Street

Oshkosh
117 State Street

Madison
242 Washington Bldg. 53703

Union Produced
NLRB Approved
Post-Crescent Craftsman's Union
Established 1921

Students Still 'Occupying' Chicago School

Takeover Protests Using Class Rank in Finding Draft Status

CHICAGO (AP) — The University of Chicago administration building remained in the hands of determined students today after two days and two nights of sit-ins, sleep-ins and teach-ins protesting the use of class rankings to determine draft deferment.

The students posted lookouts at key points throughout the six-story building and kept in touch with their outposts by walkie-talkies and a telephone hookup to a command post in the registrar's office.

A 15-man task force sat near a side door and screened all who entered or left.

Started Thursday

The students virtually commandeered the building Thursday, and checked credentials of all persons attempting to enter. But later they agreed to allow all persons into the building.

Protest leaders reported a three-hour huddle with school officials was cordial and receptive, but not productive.

The protest, by 300 to 400 students, opposes the university's policy of honoring student requests that class rank and grade information be supplied to the students' local draft boards.

The university, which has an enroliment of 8,500 has said that the school will provide grade and class-standing information only at the request of the specific student involved.

Professors As Judges

The students contend that releasing grades to draft boards makes professors "a judge, not only of a student's knowledge, but of his right to live or die."

One of the student leaders is Jacqueline Goldberg, 21, of Los Angeles, an organizer of the 1964 "free speech" demonstrations at the University of California in Berkeley.

She was fined $400 and given a two-year suspended jail sentence by a Berkeley judge.

Miss Goldberg, a graduate student in education at the University of Chicago, rejected contentions that she was an "outside agitator" and turned away questions on her political beliefs.

President of Railroad Dies Before Merger

CLEVELAND (AP) — Walter Tuohy, a policeman's son who rose to a top-level position with the Chesapeake and Ohio Railroad, died of a heart attack Thursday shortly before the railroad made one of the biggest moves in its history.

Tuohy, 65-year-old chief executive officer of the C&O, was working on a speech to be given at the annual stockholders meeting. He was returning to his office when he collapsed. He died in St. Vincent Charity Hospital.

The stockholders later approved a plan for merger with the Norfolk and Western Railroad which would make the two a giant rail network to rival the Pennsylvania-New York Central system in size. The N&W-C&O merger must be approved by the Interstate Commerce Commissionhwhich recently approved the merger plans of the Pennsylvania and the N.Y. Central.

World Health Record Budget Barely Passes

GENEVA (AP) — The World Health Organization's record $51.5-million budget for 1967 scraped through the organization's 19th annual assembly today after hard backstage opposition.

The budget, more than $7 million above the 1966 figure, was approved 60-26 with 12 abstentions. A two-third majority was necessary for approval.

The United States, backed by Britain, sought a $1-million cut in the figure but was defeated 54-36. France, backed by the Communist bloc, demanded a cut of $1.5 million but this went down 66-18.

Most of the $7-million raise is for the world campaign to eradicate smallpox. One third of it is for salary increases.

The United States, by far the largest contributor, pays one-third of WHO's budget.

GOP Assemblymen Back Colleague for Attorney General

MADISON (AP) — Republican state assemblymen have started a drive to make one of their own members the endorsed candidate for the GOP nomination for state attorney general.

The man selected is Louis Ceci, who showed political promise in 1964 when he was elected to the Legislature from Milwaukee where Democrats enjoy a popular edge.

The 39-year-old attorney has said he will not seek a second term in the Assembly but he obviously stands ready to run for higher office.

Astronauts, Lt. Eugene A. Cernan, left, of the Navy, and Air Force Maj. Thomas P. Stafford, will pilot the Gemini 9 spacecraft on its three-day mission beginning from Cape Kennedy, Fla., Tuesday. The mission calls for a linkup with an Agena target and a 2-hour, 25-minute space walk.

Campaign Keynoted

President Urges Hopeful Democrats To Talk of U.S. Virtue in Viet Nam

WASHINGTON (AP) — Keynoting a war-clouded congressional election campaign, President Johnson has urged Democratic contenders to tell the voters that America will stand with honor, courage and patience in Viet Nam.

And Senate Democratic Leader Mike Mansfield added to that counsel a declaration that another Democratic Congress offers Americans the best hope for a reasonable and honorable peace in Southeast Asia.

Johnson and an array of party leaders praised the current Congress and forecast Democratic gains in the next one at a $100-a-plate fund raising dinner Thursday.

Democratic Fund

It drew more than 6,100 people to the cavernous, bunting-draped National Guard Armory. The money will go to Democratic candidates for House and Senate seats.

Johnson and Mansfield both advised their party's nominees to tackle the war issue directly in the coming campaign.

The President's advice:

"Go out there in the countryside and tell them this fall that America will persevere until peace comes to Viet Nam."

Johnson said the vast majority of Americans will respect that stand.

"The issue must be faced and met in the coming campaign," said Mansfield. ". . . Democrats in this Congress have no apologies whatsoever to make on the question of Viet Nam."

Views Differ

In different ways, Johnson and Mansfield acknowledged that Democrats do not see eye to eye on the war issue.

Republican strategists are counting on Democratic dissension to help them gain votes in November.

Johnson had barbed comments for Democratic critics of his Asian stand—represented at the head table by Sen. J. W. Fulbright of Arkansas.

Fulbright, chairman of the Senate Foreign Relations Committee, listened, sipped water, puffed cigarettes and applauded politely when the President was through.

"I'm delighted to be here tonight with my very old friends as well as some members of the Foreign Relations Committee," Johnson said with a glance toward Fulbright. "You can say one thing about those hearings, although I don't think this is the place to say it."

A round of hearings before Fulbright's committee has produced a stream of critical senatorial comments about Johnson's Viet Nam stance. Mixed in with the criticism have been comments backing U.S. policy.

Peacemaker Role

For his part, Mansfield sought a peacemaker's role. He acknowledged that Democrats differ on Viet Nam, but said they disagree on any major issue—and in the end, this always has strengthened the party.

And he said Johnson has the sympathy of every Senate Democrat in bearing his foreign affairs burdens.

"We are dealing with the most complex, baffling and uncertain situation ever to confront the United States abroad," he said. ". . . There are no experts on Viet Nam who can show a simple way . . ."

Mansfield said the voters entitled to know where Democrats stand—and what a Republican Congress would do differently. He said the war is the fundamental concern of America's voters.

Point by point, Johnson boasted of the Democratic record during the past two years—and said the party has redeemed 80 per cent of the pledges in its platform.

Purple Hearts Awarded by Johnson During Visit to Reed

WASHINGTON (AP) — "I'm in good shape," Maj. Boyd D. Parsons told President Johnson. "There's no problem at all. I'm ready to go back."

Parsons, 43, of Poca, W.Va., lost one eye and part of the other in South Viet Nam. He and three other wounded veterans of the war in Viet Nam were personally awarded Purple Hearts by Johnson Thursday.

The brief ceremony came in the midst of a two-hour tour Johnson, accompanied by daughter Luci, made of Walter Reed Army Hospital.

The President saw 45 enlisted men, many of whom had lost arms or legs in Viet Nam, and a dozen more officers.

Before seeing the veterans, Johnson privately visited two hospitalized Republicans, former President Dwight D. Eisenhower and Senate Republican leader Everett M. Dirksen, who broke his upper thigh bone Tuesday.

Eisenhower is undergoing tests and being treated for arthritic pains in the wrist, a hospital spokesman said.

The President said he found Dirksen rather chipper and Eisenhower getting along all right.

Besides Parsons, Johnson awarded Purple Hearts to Capt. Frederick W. Straub, 38, a Roman Catholic chaplain from Rochester, N.Y.; Staff Sgt. Douglas D. Harlow, 39, Harrisonburg, Va., and Pfc Antonio Dell'osso, 23, Newark, N.J.

Today's Chuckle

The trouble with television these days is that the good guys win out on Wagon Train, The Man from U.N.C.L.E. and Perry Mason — on every show, in fact, but the 11 o'clock news. (Copyright, 1966)

Gemini Launch Tuesday

Astronauts to Make Moon Maneuvers

By HOWARD BENEDICT
AP Aerospace Writer

CAPE KENNEDY, Fla. (AP) — During their three-day flight starting Tuesday, the Gemini 9 astronauts plan to execute three space rendezvous maneuvers similar to those that might have to be made on Project Apollo man-to-the-moon trips.

The maneuvers "will be closer to what an Apollo rendezvous will be than was the case with Gemini 8," said Air Force Lt. Col. Thomas P. Stafford, Gemini 9 command pilot.

Riding with him will be Navy Lt. Cmdr. Eugene A. Cernan.

Their first major task will be to pursue an Agena target satellite across the skies, catching it in four hours over the western Pacific during the third orbit.

"We'll move right in on it, docking within 20 minutes, by the time we reach Hawaii," said Stafford.

Moon Plans

The time and maneuvers involved are similar to those planned for two astronauts in a Lunar Excursion Module (LEM) to rejoin the Apollo command ship after they launch themselves from the moon. While they are on the surface, a third astronaut circles the moon in the main ship.

The Gemini 8 pilots required four orbits to catch their Agena. Stafford and Cernan will reduce the time by one orbit by making a major maneuver seconds after their Titan 2 rocket inserts them into orbit.

Stafford will fire the spacecraft's jet thrusters to adjust the high point of his orbital path so it is 168 miles, or precisely 17 miles below the path of the Agena.

Gemini 8 did not make this height adjustment move until after one circuit of the globe. The remaining three major maneuvers each then will occur one orbit earlier than they did on the Gemini 8 flight.

Also, Gemini 9 will be launched about two minutes earlier than Gemini 8. That means the Agena will only have a 720-mile head start instead of a 1,200-mile lead.

The other two rendezvous attempts are scheduled for the third day, after Cernan has taken a space walk and the pilots have maneuvered by firing the Agena engine while docked.

The second will be attempted without the use of radar and the third will simulate the Apollo command ship descending to pick up the Lunar Excursion Module in case the LEM cannot make it down to the moon's surface and is unable to come all the way back up to the main ship.

Stafford and Cernan plan to back about 12 miles away from the Agena for the second rendezvous and jockey out of a circular orbit into a slightly elliptical one. Through the use of a computer, sextant, the earth's horizon and their own vision they hope to rerendezvous with the target within 90 minutes.

"We'll fly upside down the entire maneuver," said Cernan. "This enables us to better see the earth's horizon for reference and also prevents the sun from shining on the window and perhaps obscuring our view of the Agena."

FALSE TEETH That Loosen Need Not Embarrass

Many wearers of false teeth have suffered real embarrassment because their plate dropped, slipped or wobbled at just the wrong time. Do not live in fear of this happening to you. Just sprinkle a little FASTEETH, the alkaline (non-acid) powder, on your plates. Hold false teeth more firmly, so they feel more comfortable. Does not sour. Checks "plate odor breath". Get FASTEETH at drug counters everywhere.

TURKEY PEAT
A Soil Conditioner And Compost
True Organic
Low In Cost
Aerates The Soil
Easy To Spread
Holds Moisture
Keeps Soil Alive
A Natural Double-Acting Organic Product
WON'T BURN ☆ WEED FREE
For Flowers, Vegetables, Trees, Shrubs, And Grass
Available at:
APPLETON SEED CO.
1528 N. Ballard Road—Ph. 3-1305

2 BLOCKS FROM DOWNTOWN
TRUE!
But 2 Blocks from High Prices and Bad Parking Too!
• We will meet any competitive advertised price immediately!
• We guarantee LOWEST PRICE on all known brands!
• We do not try to sell substitute brands!
• We have a clean store with clean merchandise!
SAVE MORE In 5 Case Lots!
FREE DELIVERY! Ph. 4-5048 — Open 7 Days till 10 P.M.
24 — 12-oz. Bottles BEER
Oconto 2.39, Gettelman 2.49, Braumeister 2.49, Appleton 2.49, Old Milwaukee 2.59, Bosch 2.59, Kingsbury Reg. 2.59, Meister Brau 2.59, Oshkosh 2.59, People's 2.59, Blatz 2.98, Schlitz 3.19, Miller 3.25, Pabst 3.25, Hamms 3.25, Old Style 3.25
Wis. Beer 24 12 oz Bottles 1.95
INTRODUCTORY SPECIAL REPEAT OFFER Kingsbury Draft Beer 24 12-oz. Bottles $2.19
NATIONAL BEER 24 12-oz. Case $2.19 Throw-Away Bottles
SODA 12 Qts. ALL FLAVORS 1.39 Mix or Match Flavors
California Brandy Known Brands From 3.69 Quart
Whiskey Blend or 8-Yr. Bourbon Qt. 3.69
VODKA or GIN Qt. 3.29
HOLIDAY HOUSE 116 N. Locust St. 1 Block N. of College Ave. 1 Block W. of Richmond St.
APPLETON — 4-5048 — Free Parking & Free Delivery till 10 p.m. Including Sunday

IMPORTANT NUMBERS YOU SHOULD KNOW
DIAL 3-7311 for FIRE
DIAL 4-1441 for POLICE
DIAL 4-0123 for TIME
DIAL 3-6689 FOR ALL YOUR BEVERAGE NEEDS
At GUARANTEED Lowest Prices
BEER 24 — 12 oz. Btls. $1.79 + Deposit and up
CIGARS Made by Manufacturer of LaPalina Cigars Box of 250 Reg. $2.45 Value $1.59 Box of 25
Ben Franklin CIGARS
WE DELIVER
STOP & SHOP 522 W. College

BEER
• Old Milwaukee • Appleton • Oconto • Rhinelander • Alpine 24—12 oz. Bottles 5 Case Lots 2.35 Per Case In 5 Case Lots
Gettlemen's BEER Case 24—12 oz. Bottles 2.49
Our Last Ad Should Have Read . . .
MEISTERBRAU BEER 24—12 oz. Bottles . . . . . 5 Case Lots Case 2.45
SODA Assorted Flavors 24 10 Ounce Bottles 99c
MID-CITY BEER & LIQUOR 510 N. ONEIDA

NewspaperARCHIVE®

Joan Kolosso Fires 605 Set In Couples Pin Tournament

Husband Hits 627 as Pair Captures Lead

Joan Kolosso continued her hot bowling streak by firing a national honor count in the Sweetheart Couples Tournament at Sabre Lanes Thursday night.

In addition to the national set. Joan and her husband Don went into first place as they combined for a 1,232 scratch total and 1,412 with their handicap.

Joan posted a 605 scratch series, her second national honor count in the last three weeks. Don came through with one of his best efforts of the season, a 627 scratch which included a booming 243 game which saw him fire eight strikes.

Joan opened with a 201 game, followed with a 204 and finished with a 200. Her other national honor count was a 615 in the Sabre Jets League, also at Sabre Lanes.

Don followed his 243 opener with a 188 and finished with a 196. He had 19 strikes in the three games and Joan came through with 16.

Chisox Down Orioles, 5-3

CONTINUED FROM PAGE 7

was tossed from the game Stanky squawked, too, claiming Gerry McNertney should have been given a base on balls.

Umpires Drummond and Hank Soar won the dispute, naturally, claiming the count was only 3-2. But Stanky was vindicated. McNertney walked on the next pitch.

Umpire Nestor Chylak, at third base, also got into the act. He dove headlong in the mud to avoid a hot smash by Baltimore's Jerry Adair in the seventh inning, but maintained his composure to signal a foul ball as he scrambled to his feet.

McNertney, the Chicago catcher, dropped a foul pop by Brooks Robinson with the bases loaded in the third inning. Then Robinson grounded to shortstop Ron Hansen, who compounded Chicago's woes with a double error as two runs scored.

The first two games went extra innings, each team winning a 3-2 decision. Baltimore won as second baseman Don Buford of Chicago bobbled a potential double play ball. Chicago won on a balk by Oriole rookie Gene Brabender.

Chicago left fielder Ken Berry once raced in to take a throw from right fielder Floyd Robinson, making a putout at third base.

"Baltimore was due for a letdown after beating Cleveland in a big series," Stanky said. "You could see it."

Bill Lefevre, the public address announcer must have agreed. He once announced that Al Weis of Chicago was "now running for Cleveland."

But Lefevre also is new on the scene. He's not used to the typical series as yet.

CHICAGO	ab	r	h	bi	BALTIMORE	ab	r	h	bi
Buford 2b	5	2	3	1	Adair 2b	4	1	1	0
Agee cf	3	1	1	1	Blefary lf	2	2	2	[illegible]
Cater lf	4	0	0	0	FRobinsn rf	3	0	0	0
Skowron 1b	2	0	0	1	BRobinsn 3b	4	0	0	1
McCraw 1b	1	0	0	0	Powell 1b	3	0	0	0
Freese 3b	4	1	1	0	DJohnson ss	3	0	1	0
Fisher p	0	0	0	0	Blair cf	4	0	1	0
McNrtney c	3	0	0	0	Etchebrn c	2	0	0	0
Berry rf	2	0	0	0	Carreon c	2	0	0	0
Ward lf	2	0	1	0	Bertaina p	2	0	0	0
Hansen ss	4	0	1	0	Watt p	0	0	0	0
BHoward p	1	0	0	0	Snyder ph	1	0	0	0
Romano ph	0	0	0	0	Drabosky p	0	0	0	0
Hller pr	0	1	0	0	Bowens ph	1	0	0	0
Lamabe p	1	0	0	0					
Weis 2b	1	0	0	0					
Total	32	5	7	3	Total	[illegible]	[illegible]	5	[illegible]

Chicago	100	021	100	—5
Baltimore	102	000	000	—3

E—McNertney, Hansen [illegible], Agee, Etchebarren, B.Robinson, Buford. DP—Chicago 2. LOB—Chicago 7, Baltimore 4. 2B—Buford. 3B—Buford. HR—Blefary (7). S—Agee (2), Cater. CS—Cater. SF—Skowron.

	IP	H	R	ER	BB	SO
B Howard	4	5	3	2	2	3
Lamabe (W, 1-0)	2 1-3	0	0	0	3	1
Fisher	2 2-3	0	0	0	0	2
Bertaina	4 2-3	2	3	2	5	1
Watt (L, 2-1)	2 1-3	3	2	1	0	3
Drabowsky	2	2	0	0	0	1

WP—Bertaina (2), Watt. PB—Etchebarren. T—2:32. A—6,577.

Palisades League Tryout Saturday

Registration and try-outs for the Palisades Junior Baseball League will be held Saturday at Palisades park.

All boys 8 to 12 years of age, living on the east side of the river in the town of Menasha are eligible for the league. Boys 8-10 are being asked to report from 9 a.m. until 11 a.m. Saturday. Boys in the 11-12 group should report from 1 p.m. to 3 p.m.

In case of rain Saturday, the 8-10 group will report at 6 p.m. Monday, while the 11-12 group will meet at 6 p.m. Tuesday.

Car Buyers!

Now is the time to let us rustproof your car. Let us show you how Ziebart process completely protects against rust.

ZIEBART®

1731 N. Richmond

Phone 739-7211, Appleton

Three Double Winners

Zephyrs Record 71-47 Victory Over Dutchmen

MENASHA — St. Mary High School scored a slam in the long jump and won both relays to beat Little Chute St. John, 71-47, in a dual track meet at Calder Stadium Thursday afternoon.

Each team won six individual events but the 10 relay points, the slam and one-two placings in both hurdles produced the Zephyr victory, upping their dual record to 4-5.

The Zephyrs' Mike Day and Jim Jensen and Tom Felzer of the Chuters were double winners.

Day won both hurdles events but was edged by Felzer in the 440 in the best race of the afternoon. The two battled shoulder to shoulder for the last 220 before Felzer won with a step to spare. His time was 56.9 seconds, considered good on the loose, slow Calder Stadium track. Day was timed in 57.3.

Felzer took the pole vault at 9 feet, 6 inches. He didn't attempt to go higher.

Jensen placed first in the 100 yard dash in 11.15 seconds and tied his own school record with a leap of 19 feet, 4 inches in the long jump.

Sets School Mark

Greg Gill also bettered his school mark when he pitched the discus 130 feet, 10 inches. The other first went to sophomore Pat Foth in the mile — the first victory in the distance event for the Menashans this spring.

Other Little Chute firsts went to Steve Hietpas in the 880; Joe Draheim, 220; Jerry Janssen, high jump; and Joe Schaefer, shot put.

St. Mary won the mile relay with plenty to spare. It trailed by five yards when Ron Zahringer, the No. 2 runner, took the baton, but when his stint was completed it had a 10-yard lead.

The Zephyrs also finished far ahead in the 880-relay but it didn't make much difference since the Dutchmen were disqualified for an illegal handoff.

100 yard dash—1. Jensen (SM); 2. Draheim (SJ). 3. Thede (SM). Time—11.15.

220 yard dash—1. Draheim (SJ). 2. Thede (SM). 3. Heimerman (SM). Time—26.3.

440 yard dash—1. Felzer (SJ); 2. Day (SM). 3. M. Zahringer (SM). Time—56.9.

880 yard run—1. Hietpas (SJ). 2. Ciske (SM). 3. Van Vreede (SJ). Time—2:19.6.

Mile run—1. P. Foth (SM). 2. Vanevenhoven (SJ). 3. Mitchell (SJ). Time—5:16.7.

High hurdles—1. Day (SM); 2. L. Johnson (SM); 3. Hammen (SJ). Time—18.0.

Low hurdles—1. Day (SM); 2. Runnoe (SM). 3. Austin (SJ). Time—24.5.

High jump—1. Janssen (SJ). 2. Austin (SJ); 3. Gill (SM). Height—5 ft., 4 in.

Long jump—1. Jensen (SM); 2. Pawlowski (SM); 3. Heimerman (SM). Distance—19 ft., 4 in.

Pole Vault—1. Felzer (S.J.); 2. Helmerman (SM) and Dachelet (SM). Height—9 ft., 6 in.

Shot put—1. Schaefer (SJ); 2. Mielke (SM); 3. Wiegand (SJ). Distance — 42 ft. 2½ in.

Discus—1. Gill (SM); 2. Wiegand (SJ); 3. Fink (SM). Distance—130 ft., 10 in.

Mile relay—1. St. Mary (R. Zahringer, Raiche, Swanson, Pawlowski). Time—4:02.

880 yard relay—1. St. Mary (Ciske, Heimerman, R. Zahringer, Pawlowski). Time—1:43.6.

Cadets, Hawks Favored in FVCC Meet

CONTINUED FROM PAGE 7

montre's Paul Sharkey and Premontre's Brad P. Mommaerts and Paul Mornard. The latter two, Walzenbach and the Hawks' Dennis Ulman head the 220 field, while Xavier will also have Jim Dorzweiler.

Xavier's Steve Milhaupt and Pennings' Rick Menard head the 440 field, while other candidates include Premontre's Dan Keegan and Dave Hoppe and the Hawks' Paul Vanderheiden. The Toppins twins, Mike and Pat carry the Hawk colors in the 880, while Premontre's Don Brickham and Springs' George Zasada loom as the top threats.

XHS' Dave Vallard should cop the mile laurels, with strong opposition from fast-improving Dave LePage, of Premontre. Tony Van Sleuwen will also run the mile for the Hawks. John Wenning, (along with Heinritz), of Xavier, and Premontre's Tom Canadeo and Don LaFave loom as the best bets in the low hurdles.

Contesting for the high hurdles will be Premontre's Steve Prosser and John Nowak; Xavier's Steve Rechner and Dan Schweitzer and St. Mary's Mike Day. Heinritz, who has cleared 11-9 in the pole vault, could set a new FVCC mark (old one is 11-3) in competition with Marinette's Rocky Slawinski. John Kugler will also carry the Hawks' pole.

In the weight events, Xavier will have Larry Van Dyke, Tim Van Susteren (discus) and Dan Hardy (shot put). Other top prospects include St. Mary's Greg Gill (discus), Lourdes' Bill Ratzburg (discus) and Pennings' Steve Olson (shot) and Premontre's Dave LoCascio (shot).

The mile and 880-relay races could prove to be the deciding factors. Xavier's best 880 time is 1:33.7, just .2 of a second faster than Premontre's. In the mile, Premontre (at best) boasts a three-second edge over the Hawks.

Competing for Xavier in the 880 will be Milhaupt, Dorzweiler or Bob Tennessen. Ulman and Gmeiner, with Tennessen, Paul Vanderheiden or Tom Hopp. John Rankin and Scott Polzin or Milhaupt in the mile relay.

32 Men Competing in Mid-Vallee Golf Loop

KAUKAUNA — Competition opened this week in the Mid-Vallee Men's Golf League, with 16 one-man teams competing in each of two divisions.

Peter Danielson, Green Bay, (14 points) tops the American division. Tom Siebers, Kaukauna, (13 points), leads the National division.

League officers include Russ Titel, Wrightstown, president; Peter Herber, DePere, vice president, and Carl Newhouse, Kaukauna, statistician.

12 NFL Players Set for Visit To Puerto Rico

NEW YORK (AP) — Twelve players from National Football League teams will visit Puerto Rico May 16-23 to conduct clinics and appear in a film for the President's Council on Physical Fitness for Stan Musial.

The players include Frank Ryan of Cleveland, Gale Sayers of Chicago, Pete Case of New York, Billy Ray Smith of Baltimore, Mick Tingelhoff of Minnesota, Pete Retzlaff of Philadelphia, Bob Hayes of Dallas, Maxie Baughan of Los Angeles, Paul Krause of Washington and Jim Bakken, Sonny Randle and Pat Fischer of St. Louis.

They will be accompanied by Duffy Daughtery of Michigan State, Al DeRogatis, former Giant, and Musial.

WLUK-TV

ANTIQUE

AUTO & HOBBY SHOW

Classic—Horseless—Antique
Vintage Automobiles
Over 60 Displays

See these great old cars and more besides . . .

MAY 13-14-15

SHOW TIMES

May 13-5:00 P.M.—10:00 P.M.
May 14-1:00 P.M.—10:00 P.M.
May 15-1:00 P.M.—9:00 P.M.

WIN AN 'ANTIQUE CAR' on the advance ticket sale . . . Advance Price 50c.

Box Office Sale—Adults $1.00 Students 50c

Brown County VETERANS MEMORIAL ARENA

Phone GY 4-3401

They'll Do It Every Time

By Jimmy Hatlo

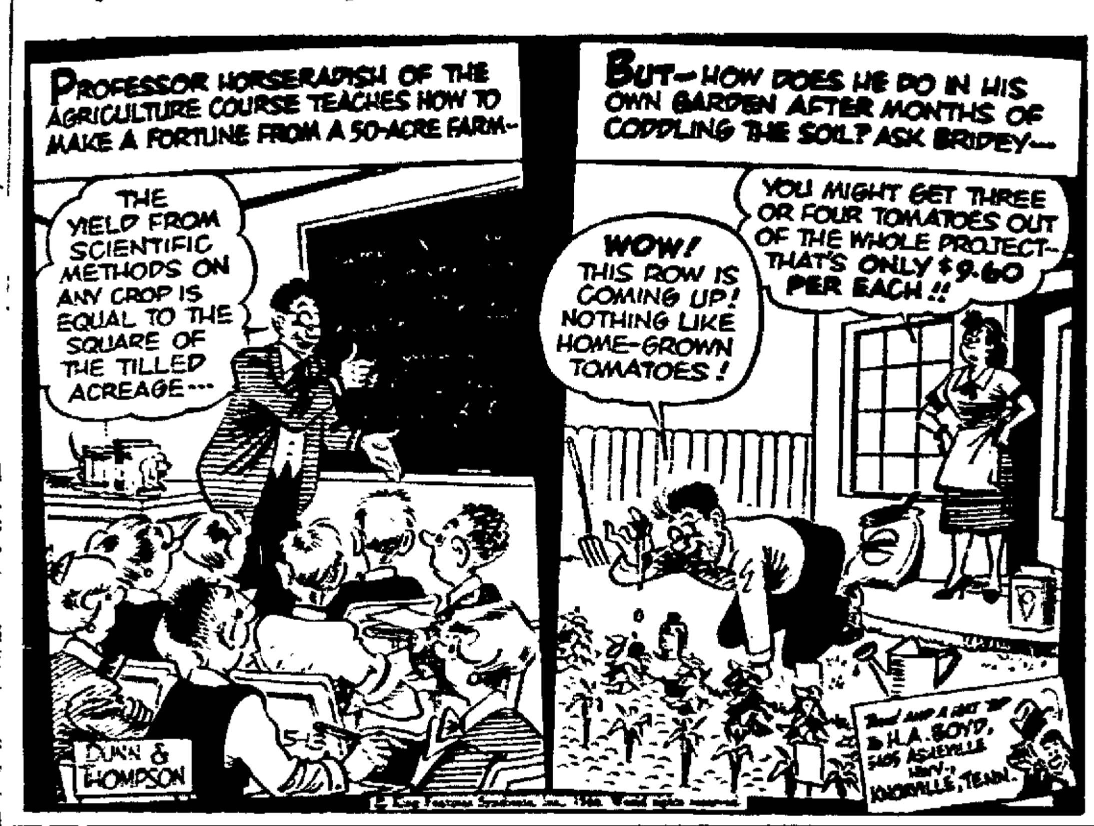

Nicklaus Shares Tourney Lead

CONTINUED FROM PAGE 7

won a dime on the tour this year.

The group at 70 included Billy Casper and in the 17 bunched at 71 were Arnold Palmer, Doug Sanders, and Gay Brewer.

Montgomery was forced to qualify for this tourney and carded a two-over par 74 then. The Texas Christian University graduate started on the tour fulltime last year but won a mere $6,000 in 1965.

Nicklaus, the Ohio strongboy who became the first golfer to ever win back-to-back Masters titles in April, had a wild round. "I didn't play good, but it's very difficult to complain about a 68."

The Golden Bear said his timing was off because of a month layoff after the Tournament of Champions.

Nicklaus sprayed the ball everywhere but to the fairways at the start. He hit two fairways out of the first 13 holes but made some sensational recovery shots. He twice laid chips on the green within six inches of the cup.

Nicklaus went out in 37 — one over par — then burned up the backside with birdies for a 31.

Defending champion Dick Mayer pulled out just before the start of the first round. Mayer said he had caught a cold. The 41-year-old former National Open champion came out of obscurity last year by holing a 35-yard wedge shot on the final hole for a birdie and the $20,000 first prize check.

Last Night's Fights

BARCELONA, Spain — Louis Folledo, 161¼, Spain, outpointed James Snelton, 156½, Bakersfield, Calif., 10.

TOKYO — Katsuyoshi Takayama, Japan, outpointed Uel Soo Park, South Kora, 10, Flyweights.

For Baseball Bat Attack

Suspend Vancouver's Rosario For Rest of PCL Campaign

VANCOUVER, B.C. (AP) — Santiago Rosario of the Vancouver Mounties was suspended for the rest of the 1966 Pacific Coast League season Thursday and fined $250 for hitting Seattle catcher Merritt Ranew over the head with a baseball bat.

The action was announced by Dewey Soriano, president of the PCL, after a meeting with officials of both clubs.

Ranew was hit during the fourth inning of Wednesday night's game when one of the worst donnybrooks in PCL history broke out.

The Seattle catcher, who is expected to be out of action a week to 10 days, was fined $100.

Also fined $100 were Ricardo Joseph, Vancouver, who precipitated the brawl when he charged Seattle pitcher Jim Coates after being hit by a pitch; Tom Reynolds of Vancouver, who knocked Coates down after bunting, and Bob Lemon, the Seattle manager.

Zephyr Tennis Squad Edges Xavier, 4-3

MENASHA — Coach Fred Engel's St. Mary High School tennis team scored its first victory in four starts by edging Xavier, 4-3, in a makeup match here Thursday afternoon.

The Zephyrs, who now hold two straight dual tennis triumphs over the Hawks, lost the first two singles matches but copped the last three and gained the victory by splitting the doubles.

Victories went to Mike Gage, Bill Bryan and Greg Haldeman in singles and Haldeman- Mike Kettenhofen in doubles. Bryan and Haldeman had to go three sets to win and Gage copped in a pair of 7-5 sets.

The summary:

Steve Schmieder (X) beat Bob Wassenberg, 8-6, 6-2.

Pat Hassler (X) beat Mike Kettenhofen, 7-5, 6-4.

Mike Gage (SM) beat Dan Balliet, 7-5, 7-5.

Greg Haldeman (SM) beat Wayne Hayostek, 4-6, 6-4, 6-1.

Bill Bryan (SM) beat Dave Balliet, 8-6, 1-6, 7-5.

Haldeman - Kettenhofen (SM) beat Schmieder-Dan Balliet, 6-1, 7-5.

Hassler-Hayostek (X) beat Wassenberg-Gage, 6-0, 6-3.

Starred as Valparaiso Punter

Oshkosh's Dick Raddatz Signs Pact With Eagles

OSHKOSH — Dick Raddatz, former Oshkosh High School football and basketball star and a senior at Valparaiso University, has signed a contract with the Philadelphia Eagles, of the National Football league.

Raddatz, who had offers from both the NFL and AFL, was signed mainly for his punting ability. In 1965, he had 34 punts for 1392 yards and a 42.1 average.

He played varsity ball for three years at Valparaiso. Last fall, he played flanker-back and quarterback, completing 29 passes for 475 yards and six touchdowns. In his sophomore and junior years, he played end and flanker.

Raddatz, 6-3, 215 pounds, was a quarterback for the OHS Indians and was on the 1961 team that broke Green Bay West's win streak at 27 games and tied the Wildcats for the FRVC title.

Raddatz, son of Mr. and Mrs. Phil Raddatz, is president of the lettermen's club. He is directing the Valparaiso varsity for its spring football game with the Alumni.

DRIVE A POWERHOUSE!

CUB CADET TRACTOR

7, 10 and 12 HORSEPOWER

ONLY CUB CADET. HAS

ALL GEAR DRIVE

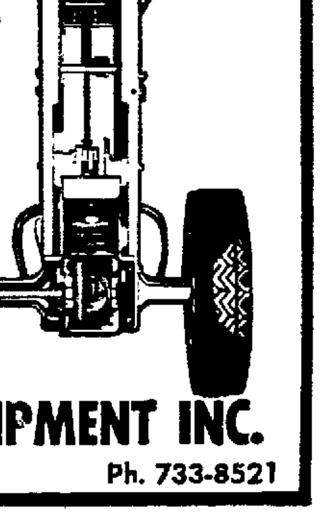

Used Lawn and Garden Tractors and Mowers

GRIESBACH EQUIPMENT INC.

1334 W. Wisconsin Ph. 733-8521

Omro Top Threat

Hortonville to Defend Little 9 Track Title Monday Afternoon

Omro High School, a recent 67-51 dual-meet victor over Hortonville, looms as the top team to wrest the Little Nine Conference track laurels from the defending champion Polar Bears Monday on Lawrence's Whiting Field.

The 10-team Little Nine competition opens with the field events at 1 p.m., while the track events are slated for 1:30. Hortonville won the '65 crown, amassing 60 points to runnerup Winneconne's 34 and 32 for third-place Omro.

Coach Bob Newhouse's Polar Bears have won four of the last five Little Nine crowns, losing only to Omro in 1964. The Hortonville bid, however, has been hanpered somewhat by the loss of Henry Mompier.

Mompier, unbeaten thus far this season in the 100 and 220-yard dashes, pulled a thigh muscle Friday against Freedom and is a questionable participant in Monday's get-together. Mompier is the defending titlist in the 100, winning last year in 10.6 seconds.

Omro and Hortonville both sport 5-1 dual meet marks. The other strong candidates for the title appear to be Winneconne and Reedsville.

Winneconne's Fred Craig and Reed Winkenwerder and Omro's Bob Bennett are the top pole vaulters. Craig set a new mark with a vault of 11-feet 6-inches last year. Omro hurdler Mike Johnson copped both the highs and lows in '65 and is a top-heavy favorite to repeat.

Reedsville's Dick Stelzer, who has been competing in the dashes much of this season, has won the Little Nine 440-yard run in each of the last two years. Stelzer's 53.5 performance last year was just .3 of a second off the conference record.

Stelzer's teammate, Darrel Suchomel, is also back to defend his mile title. Schomel was clocked in 4:45.7 last year for a new meet record.

Other outstanding individual performers include Winneconne's Tom Gehrman, in the dashes; Freedom's Gerald Kieffer, high jump; and Don Krahn, hurdles; and Hortonville's Jerry Williams, weights.

440 — Bob Spaulding (Hrtonville), 1962 T—53.2

100—Doug Korn and Rem Brickham (Winneconne) and Bruce Sutkiewicz (Omro), 1959, 1962 and 1964 T—10.3

High hurdles—Gary Scovel (Winneconne), 1956 T—15.15

880—Stan Mathes (Hilbert), 1964 T—2:04.2

Mile—Darrel Suchomel (Reedsville), 1965 T—4:45.7.

220—Bruce Butkiewicz (Omro), 1964 T—22.8

Shot Put—Glen Tews (Omro, 1964 D—50-11½

Discus—Dave Daggett (Omro), 1957 D—132-10½

Pole Vault—Fred Craig (Winneconne), 1965 H—11-6.

Broad Jump—Bruce Butkiewicz (Omro), 1964 D—20-6½

High Jump—Leroy Lange (Denmark), 1954 H—5-10½.

Low Hurdles—Larry Zink (Winneconne), 1959 T—21.3.

880 Relay — Winneconne, Hortonville, 1959 and 1965, T—1:38.6.

Mile Relay—Hortonville (Mike Mulrey, Keith Krause, Wayne Mompier, Jim Ulman), 1965 T—3:44.9.

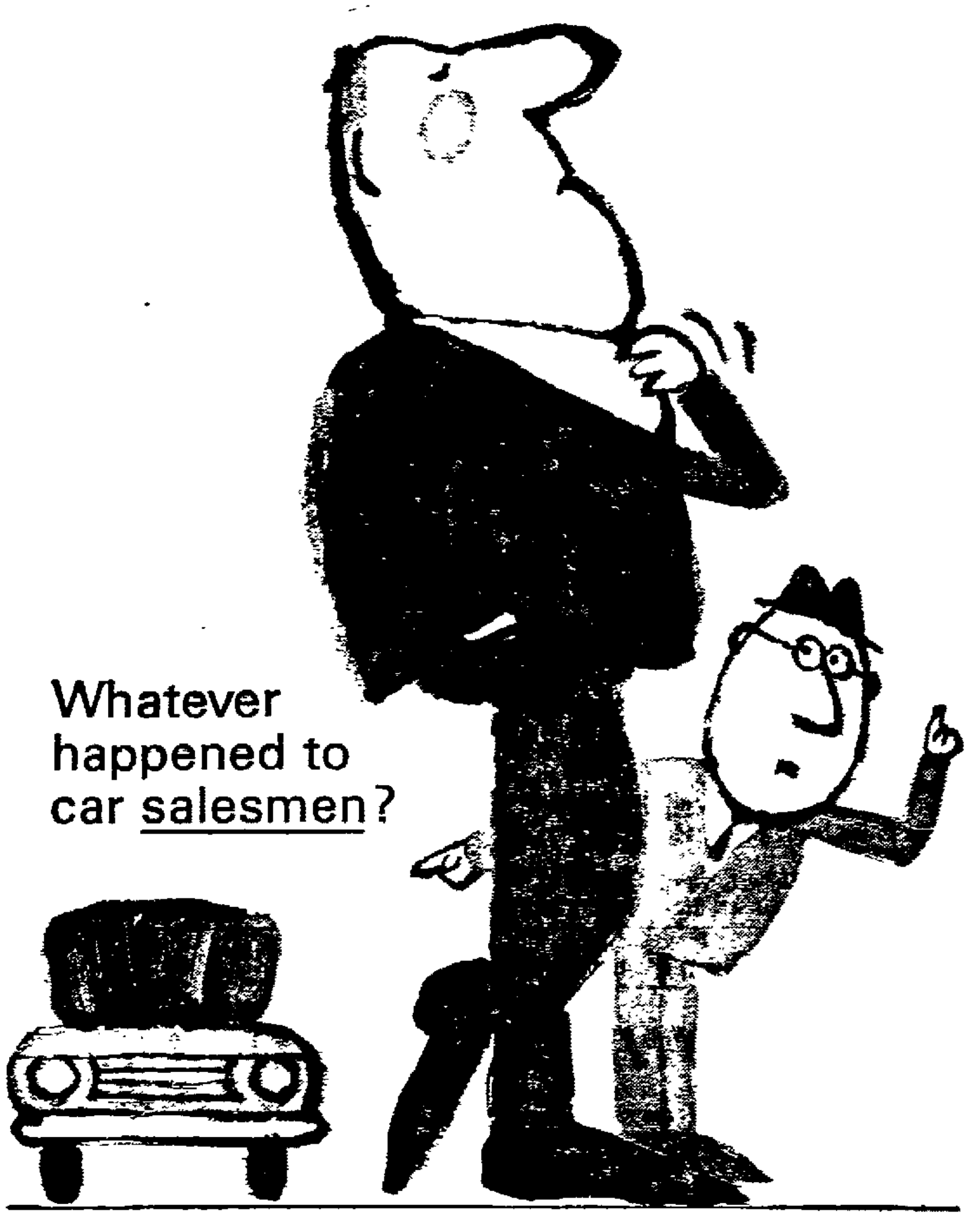

Meet some guys who still believe people want to talk facts before figures—The Dodge Boys

Want to kick a tire and just look around? Fine. The Dodge Boys won't follow you like a lost puppy. But even if you don't want to buy, we'd like you to ask questions. Keeps us on our toes.

The Dodge Boys believe people deserve more than just "sharp car" or "you'll like this one." After all, when you're asking someone to part with a good chunk of their income, he wants to know what he's getting. What kind of suspension? What safety features? What choice of power? Why should I buy this rather than a competitive model in the same price range?

If you'd like to meet a salesman instead of someone who can only compute his commission—see The Dodge Boys. No tricks. No pressure. The Dodge Boys Rebellion is being won by "good guys" who sell on facts.

Y'gotta be a good guy if you want to be a Dodge Boy.

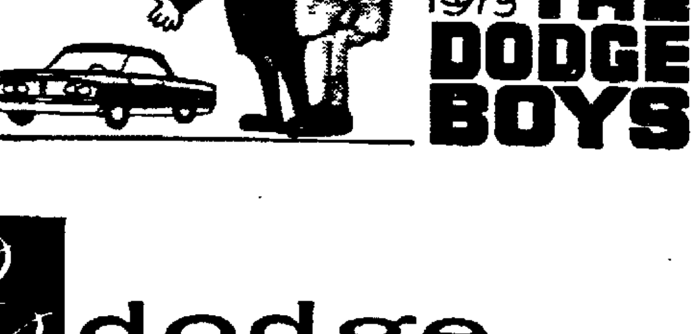

R R dodge

1610 W. Wisconsin Ave.
Appleton, Wis.

NEWSPAPERARCHIVE®

'I Feel Fine'

Brown Confident He'll Be in Indians' Lineup Before Season's Over

NEW YORK (AP) — "Shoot. I feel fine — I'm sure I'll be back in the line-up in a few weeks." Clevelands' injured shortstop, Larry Brown, said Thursday as he made arrangements to change hospitals.

The 26-year-old infielder, who suffered fractures of the skull, nose and bones around the eye sockets May 4 in a collision with teammate Leon Wagner at Yankee Stadium, is scheduled to be transferred Saturday from Lenox Hill Hospital here to Shaker Medical Center in Cleveland.

He actually was supposed to go Friday but superstitiously asked for a delay because it's Friday the 13th.

"I've had enough bad luck. I don't want to go courting any more," he quipped.

Swift Improvement

Brown's improvement has been so swift that he has been taken out of the intensive care unit and placed in a private room. He is allowed outside visitors for the first time.

For the first time, too, he can talk freely of that nightmarish evening eight days ago when he and Wagner went after a short pop fly by the Yankees' Roger Maris in the fourth inning and came together like a pair of careening trucks.

Wagner was injured less seriously and has returned to the Indians' line-up.

"I don't remember a thing about that game," Brown recalled Thursday. "It's a complete blank to me, not just the accident but the whole game.

Watches Friend

"I remember leaving the clubhouse and going down the ramp to the dugout. I recall I wanted to watch Bob Friend warm up. From then on, all is dark to me.

"I don't remember coming to bat I don't remember playing at all — those 3½ innings. I don't remember going for the ball on which Wagner and I came together."

Brown said doctors hadn't given him any indication about when he might be able to start taking exercise and ultimately return to the field. Originally, it was thought he may be out for the entire season and, looking at it most pessimistically, might be through with baseball for good.

"Certainly I'll Play"

"I'm certain I'll play again, and this year," the shortstop said. "If I continue making the progress I've made the last few days it may be sooner than anyone expects.

"The only thing that bothers me is that I have headaches in the morning. My right eye is still very bloodshot. But I don't think my sight is damaged at all — and that's the important part."

Asked if he thought the accident might make him gun shy in the future, Brown replied:

"No, I don't. In this game, you always have got to play to win."

Juan Marichal, Giants Both Extend Streaks

CONTINUED FROM PAGE 7

longest in the majors this year, has opened a 4½-game lead for the Giants in the National League standings.

Second-place Houston was rained out at New York Thursday night. In other games, St. Louis opened its new stadium with a 4-3 victory over Atlanta in 12 innings and Philadelphia whipped Los Angeles 5-1. Cincinnati and Chicago were not scheduled.

Marichal got the only run he needed on second-inning singles by Jim Hart, Jesus Alou and Ollie Brown against Pirate starter Bob Veale.

Hart homered in the fourth for San Francisco's second run and singled by Willie Mays and Brown and Donn Clendenon's error gave the Giants their final run in the eighth.

2-Run Homer

Dick Groat hammered a two-run homer and winning pitcher Jim Bunning stroked three hits as Philadelphia downed the Dodgers.

Groat's shot against Don Drysdale, now 2-4, erased an early Los Angeles lead produced by Jim Lefebvre's ninth homer. The Phillies knocked Drysdale out in the fifth and scored three more runs as John Callison and Doug Clemens tagged reliever Ron Perranoski for singles following hits by Bunning and Groat and a walk to Bill White.

Bunning, who won his fourth in five decisions, got help from Darold Knowles in the seventh when the Dodgers loaded the bases. Knowles got pinch hitter Tommy Davis on a line drive to Groat, who made a leaping grab, ending the threat.

SAN FRANCISCO	ab	r	h	bi	PITSBURGH	ab	r	h	bi
Fuentes 2b	5	0	3	0	M.Alou cf	4	0	2	0
Davenport 1b	4	0	0	0	Alley ss	4	0	0	0
Gabrielsn 1b	1	0	0	0	Clemente rf	3	0	0	0
Mays cf	3	0	1	0	Stargell lf	4	0	0	0
Hart 3b	4	3	2	1	Pagliaroni c	4	0	0	0
J Alou lf	4	0	3	0	Clinderen 1b	3	0	0	0
Landrum lf	0	0	0	0	Mazroski 2b	3	0	1	0
Brown rf	4	0	1	2	Bailey 3b	3	0	3	0
Barton c	3	0	0	0	Veale p	2	0	0	0
Lanier ss	3	0	0	0	Cardwell p	0	0	0	0
Marichal p	4	0	1	0	Lynch ph	1	0	0	0
					McBean p	0	0	0	0
Total	35	3	11	3	Total	31	0	6	0

San Francisco	0	1	0	1	0	0	0	1	0	— 3
Pittsburgh	0	0	0	0	0	0	0	0	0	— 0

E—Fuentes, Clendenen, Hart DP—San Francisco 2, Pittsburgh 3 LOB—San Francisco 8, Pittsburgh 5 HR—Hart (6) SB—J.Alou

	IP	H	R	ER	BB	SO
Marichal (W, 7-0)	9	6	0	0	1	6
Veale (L, 3-2)	7 1-3	11	3	3	3	3
Cardwell	2-3	0	0	0	0	0
McBean	1	0	0	0	0	0

T—2:01. A—5,343.

Fox Valley Lutheran's Jim Witt (upper photo) is shown winning the 440-yard run in Thursday's track meet against Hilbert. FVL's Darwin Tiede, the long-jump winner, is shown in action in the lower photo. FVL won the meet. (Post-Crescent Photos)

Fox Lutheran Tops Hilbert

CONTINUED FROM PAGE 7

Dennis Hein by six-tenths of a second. Tiede won the 220 in a photofinish over the loser's Jerry Jost by just five-hundredths of a second.

The Foxes will travel to Milwaukee Saturday for the Midwest Prep Conference relays, then will encounter Little Chute, St. John in a dual meet next Tuesday.

High jump — 1. Diener (H) 2. Schultz (H) 3. Miller (F) Height—5 ft., 2 inches.

Broad jump — 1. Tiede (F) 2. Diener (H) 3. Tiedt (F) Height—9 ft., 6½ in.

Pole vault—1. Mallmann (F) 2. Harder (H) 3. Kaphingst (F) Height—9 ft., 6 in.

Shot put—1. Miller (H) 2. Neumann (F) 3. Huebner (F) Distance—40 ft., 8 in.

Discus — 1. Miller (H) 2. Schneidewend (F) 3 Kluess (F) Distance—122 ft. 5 in.

180-yd. high hurdles—1 Tiedt (F) 2. Miller (F) 3. Thiel (H) Time—:18.7.

Mile relay—1. FVL (Woods, Hannemann, Bonnin, Vorpahl) Time—4:10.7

100-yd. dash—1 Mallmann (F) 2. Uhlenbrauck (H) 3. Schabo (F) Time -:11.4.

440-yd. run — 1. Witt (F) 2. Peterson (F) 3. Wolf (H) Time—.59.5.

880-yd. run — 1. Schabo (F) 2 Hein (H) 3. Uhlenbrauck (H) Time—2.27 0.

220-yd. dash—1. Tiede (F) 2. Jost (H) 3. Palmbach (F) Time —:27.0

120-yd low hurdles—1. Mallmann (F) 2. Tiedt (F) 3. Thiel (H) Time—:22.9.

Mile run — 1. Jeske (H) 2 Plamann (F) 3. Halbach (H) Time—5:17.0.

880 relay — 1 FVL (Mallmann, Vorpahl, Witt, Schabo) Time—1:46.4.

Twins Halt Yanks' Victory Streak With 4 to 3 Win

Don Lock's Homer Sets Pace As Senators Top Angels, 4-2

By MIKE RATHET
Associated Press Sports Writer

Ralph Houk got his way, and his first loss.

Unbeaten during a stretch of three games and two rainouts since being reinstalled as New York manager, Houk wanted Thursday night's weather-threatened game at Minnesota to be played in an attempt to maintain the Yankees' momentum.

But the Yankees ran out of momentum when they ran into Jim Merritt, and went down 4-3, the first loss since Houk replaced Johnny Keane and masterminded the streak that swept the Yankees out of last place into ninth

It was cold and windy before the game and Twins' owner Cal Griffith talked to Houk about a postponement until the day after the All-Star Game. Houk vetoed the idea because it would deprive the Yankees of a three-day rest period

Rest is Important

"I think the three-day rest is important to the players," Houk said.

"They need time to relax about halfway in the schedule. Those days belong to the players and I am against allowing anybody to reschedule a postponement into the All-Star period

And there was the Yankees' momentum to consider, following two straight postponements

So the game went on.

The only thing it rained was hits. The Yankees collected 11, but only one after Merritt came on in the sixth inning and cut off a Yankee rally.

On the other end of the standings, Chicago and Baltimore also played in poor weather, the White Sox defeating the Orioles 5-3 despite a constant drizzle In the only other game played Washington downed California 4-2.

Eight Singles

The Twins packed eight singles and their four runs into the third and fourth innings with Earl Battey and Cesar Tovar each collecting a pair of hits.

The Yankees scored their first two runs in the fourth on singles by Joe Pepitone and Roger Maris, a walk and a force play. Then, in the sixth, they chased Camilo Pascual when Roger Repoz and Roy White smacked consecutive doubles with two out.

Merritt came in, got Bobby Richardson for the final out and gave up only a harmless single the rest of the way, striking out five and walking none.

2-Run Homer

Don Lock carried the Senators to their victory over the Angels, overcoming a 2-1 deficit with a two-run homer in the seventh inning before driving in a final run with a ninth inning single.

Bobby Knoop hit a homer for the Angels and Washington pitcher Phil Ortega drew a warning from Umpire James Odum after one of his pitches grazed the helmet of the next batter, Rick Reichardt.

NEW YORK	ab	r	h	bi	MINNESOTA	ab	r	h	bi
White lf	5	0	2	1	Tovar ss	4	1	3	1
Richrdsn 2b	5	0	2	0	Rollins 3b	3	0	1	2
Mantle cf	3	0	0	0	Oliva rf	4	0	1	1
Repoz rf	4	1	2	0	Kaat cf	4	0	0	0
Tresh 3b	2	1	1	0	Killebrew 1b	4	0	3	0
Maris rf	4	0	2	1	Allison lf	4	1	2	0
Boyer ss	4	0	0	1	Battey c	4	1	3	0
E Howard c	4	0	0	0	B Allen 2b	3	0	0	0
Peterson p	2	0	1	0	Pascual p	2	1	1	0
Womack p	0	0	0	0	Merritt p	1	0	0	0
Pepitone ph	1	1	1	0					
Friend p	0	0	0	0					
Reniff p	0	0	0	0					
Clinton ph	1	0	0	0					
Total	37	3	11	3	Total	33	4	11	4

New York	0	0	0	2	0	1	0	0	0	— 3
Minnesota	0	0	3	1	0	0	0	0	x	— 4

LOB—New York 9, Minnesota 6. 2B—Repoz, White SB—Allison

	IP	H	R	ER	BB	SO
Peterson (L, 2-2)	3 2-3	8	4	4	0	5
Womack	1 1-3	0	0	0	0	2
Friend	2	2	0	0	0	1
Reniff	1	1	0	0	0	0
Pascual (W, 5-1)	5 2-3	10	3	3	2	6
Merritt	3 1-3	1	0	0	0	5

T—2:38 A—15,743

Clay's Appeal On Thin Ice, Says Official

Louisville Board Rejects 2 Reasons For Deferment

LOUISVILLE, Ky. (AP) — The chairman of Cassius Clay's local draft board says his interpretation of Muslim law contradicts the heavyweight champion's claim that serving in the armed forces would go against his religion.

The contradiction, J. Allen Sherman said Thursday, caused the rejection of one appeal made by Clay of his 1-A draft status.

The other appeal, in which Clay said induction in military service would present a hardship, also was rejected by Local Board 47 in Louisville, Sherman said

Edward Jacko Jr., Clay attorney in New York, said, "The appeal is predicated mostly on hardship, because the hardship exists at this time."

But he said there are "eight or nine grounds for the appeal, including conscientious objector." Jacko didn't elaborate on the others.

Sherman said both appeals were referred to Kentucky's Western Judicial Circuit Appeal Board at Louisville.

Should Clay's conscientious objector appeal be upheld, he still would serve, either in noncombatant military service or nonmilitary jobs, said Col. Everette S. Stephenson, director of Kentucky's Selective Service.

Judge Roller Refuses to Stay His Order

MILWAUKEE, Wis. (AP) — Circuit Judge Elmer W. Roller today refused to stay his order directing the Atlanta Braves to return to Milwaukee unless the National League provides the city an expansion club in 1967.

Baseball had asked for a stay pending an appeal to the Wisconsin Supreme Court of Judge Roller's decision holding it in violation of the state's antitrust law. The National League must submit by Monday noon an expansion plan giving Milwaukee a 1967 franchise or return the Braves to this city.

"The damage which the public would sustain if the judgment be stayed and affirmed on review is incalculable," Judge Roller said. "The circumstances presented here do not present grounds for the granting of the stay. If the appeal could be heard at an earlier date, the court would give further consideration to such application."

Lawrence '9' Meets Beloit In Twin Bill

Smarting from four Midwest Conference losses in a row, the Lawrence University baseball team will try to get back on the victory trail when it plays host to Beloit College for a doubleheader Saturday.

The Vikings have a 3-6 record for the season and have a 1-5 mark against foes in the Northern Division of the conference.

Steven Bernsten and Chris Olsen will be the probable pitchers for the Vikes Saturday as they close the regular conference slate. The MC divisional playoffs are slated for May 20 and 21 The Vikes close out the campaign May 25 when Northeastern of Watertown will play here.

Pfeiffer Team Tops Pin Meet

Schissler Sets Classic Singles Record With 760

ROCHESTER, N.Y. (AP) — Pfeiffer Beer of Detroit posted a two-day, six game total of 6147 Thursday to sweep into first place in the classic team division of the American Bowling Congress Tournament.

The Pfeiffers made a modest start Wednesday when they rolled a 3028 series. They improved to 3119 in the finale Thursday.

Tiny George Howard of Kalamazoo, Mich., sparked the club with a 245 - 211 - 234—690 series. Veteran Joe Joseph supplied 646. Jim Schroeder had 631 and Bill Srock 583.

Bill Schlicker retired from the line-up after shooting 193 and 157. He was replaced by 58-year-old Buzz Fazio, who responded with a 218 game

Takes Lead

Les Schissler of Denver, Colo., celebrated his 36th birthday by taking first place in classic singles and all-events.

The veteran pro shot 249, 255 and 256 as he composed the best classic singles score in tournament history, 760. He also had 687 in doubles and 665 in the team event to boost his total to 2112, the third best all-events score in ABC annals.

Schissler dethroned Joe Kristof of Columbus, Ohio, who had taken the all-events lead earlier in the day with 2031.

Al Thompson of Cleveland, and Don Johnson of Kokomo, Ind., collaborated for a 1329 total and first place in classic doubles.

88 Pins Handicap

Marvis put together games of 178, 189, 180 and 161 for a scratch total of 708 and she carried 88 pins handicap. Miss Buboltz, who lives at 101 W. North Street, Appleton, said Thursday proved to one of her most consistent bowling nights of the season although she did have a 213 game during the 1965-66 campaign and her high 3-game series was a 544.

This was Miss Buboltz' second year in the Bowl-O-Rama and she laughingly remembered that last year she "didn't do a thing."

Earl Williamson, of Little Chute, fired a 236 scratch game and carried 24 pins handicap for a 260 game to win the shift prize with the 7 p.m. group. On the second shift, Valerie Wendt, Menasha, paced the women keglers with a 200 game and 23 pins handicap for a 223 and high score for the men was a 241 scratch and 20 pins handicap for a 261 by Mendy Zussman, Appleton.

Bowl-O-Rama entries closed at midnight Thursday and kegling continues Saturday and Sunday before winding up with two shifts Tuesday night.

Misses Lead By One Pin

CONTINUED FROM PAGE 7

Neenah and has been bowling for "five or six" years in leagues.

During the season, Schreiber had a 222 game for high and he started his series last night with a 210 scratch. He followed with a 187, 194 and 181 and had 128 pins handicap for the tourney.

Standings remained unchanged for the top 10 places in men's Class A and women's Class B.

Miss Buboltz capped her ninth year of league bowling with four consistent games as she went into second place in women's Class A. She had a 796 series for the four games and finished four pins behind the current leader, Mrs. Jo Pamperin, of Green Bay.

88 Pins Handicap

Marvis put together games of 178, 189, 180 and 161 for a scratch total of 708 and she carried 88 pins handicap. Miss Buboltz, who lives at 101 W. North Street, Appleton, said Thursday proved to one of her most consistent bowling nights of the season although she did have a 213 game during the 1965-66 campaign and her high 3-game series was a 544.

This was Miss Buboltz' second year in the Bowl-O-Rama and she laughingly remembered that last year she "didn't do a thing."

Earl Williamson, of Little Chute, fired a 236 scratch game and carried 24 pins handicap for a 260 game to win the shift prize with the 7 p.m. group. On the second shift, Valerie Wendt, Menasha, paced the women keglers with a 200 game and 23 pins handicap for a 223 and high score for the men was a 241 scratch and 20 pins handicap for a 261 by Mendy Zussman, Appleton.

Bowl-O-Rama entries closed at midnight Thursday and kegling continues Saturday and Sunday before winding up with two shifts Tuesday night.

Sports on TV, Radio This Weekend

BASEBALL

Foxes vs. Burlington, WHBY (8 p.m. Saturday)

Foxes vs. Clinton, WHBY (2 p.m. Sunday)

Dodgers, vs. Pirates, Channel 5 (1 p.m. Saturday)

Neenah's Net Team Downs Kimberly, 7-0

NEENAH — Neenah High School notched its third mid-Eastern Conference tennis victory in four starts by stopping Kimberly, 7-0, here Thursday afternoon.

The Rockets won six matches in straight sets, the only exception being at No. 1 where Pete Neubauer had to go an extra one to beat Bob Van Gompel, 6-3, 4-6, 6-4.

Leigh Ford and Pat Nadolny upset Van Gompel and Jim Vanden Heuvel, 6-3, 12-10, at the No. 1 doubles. The Kimberly pair had handed Menasha's No. 1 unit its only defeat last week.

In the No. 2 doubles match, Brian Koehn, younger brother of Kimberly Coach Judd Koehn, and Jeff Jensen, won over Kimberly's Bruce Weiland and Bill Hofkens, 6-2, 6-3.

The summary:

Neubauer (N) beat Van Gompel 6-3, 4-6, 6-4
Bernie Peterson (N) beat Bruce Weiland, 6-3, 10-8
Leigh Ford (N) beat Jim Vanden Heuvel, 6-7, 6-1
Jeff Jensen (N) beat Dave Hofkens, 6-3, 7-5
Pat Nadolny (N) beat Dennis Vanevenhoven 6-1, 6-1
Ford Nadolny (N) beat Van Gompel Vanden Heuvel, 6-3, 12-10
Jensen Koehn (N) beat B Weiland Hofkens, 6-7 6-3
EXHIBITIONS
Koehn (N) beat D Weiland, 6-1, 6-3
Pat Liefermann (K) beat Ron Hassel bacher, 3-6 6-4, 6-3
Jeff Jordan (N) beat Carl Van Halvort 6-2, 2-6 6-3
D Weiland Vanevenhoven (K) beat Jordan-Peterson, 13-8, 6-1
Liferman — Van Halvort (K), beat Hasselbacher Dick Weiver, 6-1, 4-6, 6-3.

Yesterday's Stars

By THE ASSOCIATED PRESS

PITCHING — Juan Marichal, Giants, pitched a six-hitter for his seventh straight victory as San Francisco stretched its winning streak to 11 games with a 3-0 victory over Pittsburgh.

BATTING — Don Buford, White Sox, started three rallies with a single, double and triple as Chicago downed Baltimore 5-3.

Yesterdays Fights

PORTLAND, Maine — Greatest Crawford, 172, New York, outpointed Vito Calhun, 171, Kingston, Jamaica, 10.

LOS ANGELES — Andy (Kid) Hellman, 159, San Padre, Calif., outpointed Florentino Fernandez, 140, Miami, Fla 10.

LAS VEGAS, Nev — Armand Loureco, 147½, Las Vegas, stopped Irish Pepper Brown, 145, San Francisco, 8.

Stockbridge Suffers First Defeat, 2-0

HOWARDS GROVE — Stockbridge High School's baseball team fell for the first time this season, losing a 2-0 verdict to Howards Grove in a Kettle Moraine Conference outing here Thursday.

The loss was the first in six KM outings for Coach Steve Nault's Indians, who are 6-1 overall Howards Grove moved into second place in KM action with a 4-2 record

Losing pitcher Gerry Steffen allowed just two hits, both infield singles, and Howards Grove failed to hit the ball out of the infield Steffen fanned 11 and walked two, while winning pitcher Jim Milbrath fanned eight and didn't walk a man. Milbrath gave up four hits.

The victors tallied a run in the second on a walk, fielder's choice, stolen base and passed ball. Howards Groves' only hits came in the third and sixth inning.

Mary Jane Springer Has 514 to Top Loop

Mary Jane Springer fashioned a 514 threesome to highlight action in the Valley Fair League at Sabre Lanes recently.

Other honor scores were Alice Patterson's 193 and 502, Pat Eisch's 199 and Mickey Romeyn's 196.

Name Howe to NHL All-Star Team for Record Ninth Time

MONTREAL (AP) — Gordie Howe, Detroit's indestructable right winger, owns still another National Hockey League record today after being named to the circuit's first All-Star team for the ninth time.

Howe, 36 years old and the league's career goal-scoring leader with 624, collected 160 points in the balloting by writers and broadcasters in the NHL's six cities released Thursday.

Maurice (Rocket) Richard of Montreal had previously shared the mark of eight first-team All-Star selections.

Howe, who has played big league hockey for a record 20 seasons, was the only Red Wings' player chosen for the first team. The Chicago Black Hawks placed four players, left winger Bobby Hull, center Stan Mikita, defenseman Pierre Pilote and goalie Glenn Hall. Jacques Laperriere, Canadiens' defenseman, also was selected.

Hull, who scored a record-breaking season total of 54 goals, was the only player to poll the maximum 180 points.

The champion Canadiens placed three on the second team. They were center Jean Beliveau, right winger Bobby Rousseau and goalie Gump Worsley. Others on the second team are defenseman Allan Stanley and left winger Frank Mahovlich of Toronto and defenseman Pat Stapleton of Chicago.

Archie Clark Signs With the Lakers

LOS ANGELES (AP) — The Los Angeles Lakers signed Archie Clark of the University of Minnesota Thursday to a one-year contract. He was a third round draft choice of the National Basketball Association team.

Clark, a 6-foot-2 guard, captained his Minnesota basketball squad last season when he was the fourth highest scorer in the Big Ten He was signed in Minneapolis and the announcement was made in Los Angeles.

5 Teams Will Compete in M-E Golf Test

NEENAH — All five teams competing in the second annual Mid-Eastern Conference golf meet at the Winagamie golf course Saturday are expected to be contenders for championship honors.

The 18 holes of medal play will start at approximately 8 a.m.

Entered are defending champion Neenah, Kimberly, Kaukauna, Two Rivers and Shawano

Two Rivers has defeated Neenah, Kimberly and Kaukauna has lost to Shawano, which in turn was beaten by the other three entries.

Leading players include Steve Rezachek and Dick Wackowski, Two Rivers; John Reider, Bob Zarter, and Pete Strick, Kimberly; Jim Wolfgram, John Kuchelmeister, Al Portman and Gary Vanden Broeck, Kaukauna; Wayne Carter, Doug Pagel, Jim Sorenson and Pete Hackstock, Neenah, and Jack Hietpas, Perry Raddant and Dan Gutt, Shawano.

Bowl-O-Rama Leaders

Men's Class A			Hcp.	
1 Jeff Bennett, Oshkosh	857	0		857
2 Marty Westphal, Beaver	889	56		945
3 Jim Townsend, Gr. Bay	840	84		924
4 Rev Thomas Keller, N.L.	844	60		904
5 Jerry Sherman, DePere	821	76		897
6 Lyle Tatro, Neenah	816	80		896
7 Joe Gregorius, App	826	64		890
8 Jim Clark, Oshkosh	862	24		886
9 Cliff Smith, Clintonville	830	56		886
10 Dennis Behm, Winneconne	801	84		885

Men's Class B			
1 Mike Dressen, Oshk	773	128	901
2 Russ Schreiber, Nee.	772	128	900
3 James Post, App	771	128	899
4 Tony Staniak, Men.	712	172	884
5 Ewald List, App	738	144	882
6 Al Drall, Appleton	717	160	877
7 LeRoy Tesch, Men.	747	128	875
8 Neubauer, App	767	104	871
9 Henry Vanderloop, L. Ch.	724	144	868
10 Cliff Schmidt, Kau.	726	140	866

Women's Class A			
1 Jo Pamperin, Gr. Bay	736	64	800
2 Marvis Buboltz, App	708	88	796
3 Marie Schmitz, Oshk.	778	12	790
4 Bea Schlayvne, Oshk	717	72	789
5 Char. Reynebeau, Kimb.	726	60	786
5 Helen Kettner, Hort	714	72	786
7 Eleanor Kroening, Oshk	729	52	781
7 Ellen Lee, Winneconne	685	96	781
9 Sharon Frehler, App.	676	104	780
10 Retta Woodford, Men. Falls	746	32	778

Women's Class B			
1 Patricia Schell, Kauk.	671	140	811
2 Patricia Geenen, App.	670	112	782
3 Betty Kolosso, App	645	136	781
4 Donna Maxam, Bl. Crk.	639	140	779
4 Vange Karls, Malone	585	194	779
6 Ruth Kuchenbecker, Nee.	665	112	777
7 Una Snyder, App	652	120	772
8 Faye Breuer, App.	634	124	758
9 Toni Derben, App	637	112	749
9 Bernice Rindt, Hort	637	112	749
11 Bertilla Hooyman, App	507	240	747

Jerry's PIPE SHOP & NEWS
SMOKING SUPPLIES
Custom Blended Tobaccos, Pipes, Magazines, Paperbacks

GOLF at WINCHESTER HILLS GOLF COURSE
Intersection Hwy. 150 & 110
10 Miles West of Neenah
Phone 722-9191 or 836-2476

PORSCHE spoken here
Behm Motors, Inc.
730 E. Northland Ave.
Appleton

WE HAVE IT!
SAKRETE®
IT'S KNOWN NATIONALLY TO HAVE NO EQUAL.
. . . And the Free 32-Page SAKRETE Booklet with Easy-To-Follow Step-by-Step Directions for six popular home cement projects!
Just Add WATER
©1960
Open Mon. & Fri. Eves.
Sindahl
Skywest Wisconsin Ave

IT'S EASY TO SET POSTS IN CONCRETE
Wood or metal posts for outdoor lights, swings, gates or fences can be anchored securely with SAKRETE CONCRETE MIX, a scientific blend of sand, gravel and cement. Just add water. No forms needed. So easy, anyone can use it. At hardware, lumber and building supply dealers.
Insist on SAKRETE® mix because:
1. Electronic scales weigh each ingredient for each bag (so every bag is identical).
2. Each bag is swirl mixed for uniformity. (Important if only part of bag is used.)
3. Special bag keeps ingredients fresh for over a year without hardening.
SAKRETE is the registered trademark of SAKRETE Inc.

For thin-layer concrete repairs, use FAR-GO VINYL CONCRETE MIX
Bonds to concrete or masonry by itself! Add only water. Use it to resurface concrete floors, walks, steps, patios . . . to level tilted slabs. Feather-edges perfectly. 10 lb. and 40 lb. bags.
FAR-GO is a registered trademark of TOMBILL CORPORATION.
DRY MIX CONCRETE CO.—Franklin Park, Ill. © 1966

NewspaperARCHIVE®

Council Proceedings

COMMON COUNCIL PROCEEDINGS
City of Appleton, Wisconsin
May 4, 1966
7:30 p.m.

COUNCIL CHAMBERS, CITY HALL
Official Record

The Council met pursuant to regulations. Mayor George Buckley presiding.

ROLL CALL.

PRESENT Aldermen Ayers, Beyer, Ebben, Groh, Huisman, Kalata, Klemmer, MacDonald, Mullen, Pointer, Radder, Schwarzbauer, Steidl, Stoegbauer, Strutz, Tews, Thompson, Voss. - 16

ABSENT Aldermen Kohlbeck, Mueller, excused. - 2

ROLL CALL OF OFFICERS AND DEPARTMENT HEADS

PRESENT City Clerk Broehm, City Assessor Pierre, City Attorney Geenen, City Treasurer Feuerstein, Fire Chief Kuehnl, Police Chief Wolff, Director of Public Works Buss, Director of Inspection Maguire, City Planner-Traffic Engineer Rasmussen, Director of Finance Schreve, Director of Personnel Rusch. - 7

ABSENT City Welfare Director Ehricke. - 1

Alderman Steidl moved, seconded by Alderman Radder, to dispense with the reading of the minutes of the two previous meetings (April 19th and 20th). Voice vote. Motion carried and the Chair declared the records approved as published.

City Clerk Broehm presented the following Resolution:

RESOLUTION OF GOVERNING BODY OF APPLICANT—

Resolution authorizing filing of application with the Department of Housing and Urban Development, United States of America for a grant under P.L. 89-117

WHEREAS, pursuant to P.L. 89-117 the United States of America has authorized the making of grants to public bodies to aid in financing the construction of basic water and sewer projects.

Now Therefore Be It Resolved by the Common Council of the City of Appleton:

1. That Mayor George L. Buckley and City Clerk Elden J. Broehm are hereby authorized to execute and file an application on behalf of the City of Appleton, Wisconsin with the Department of Housing and Urban Development, United States Government, for a grant to aid in financing the construction of raw water intake, transmission line, and filter plant expansion, and an assurance of compliance with the Department of Housing and Urban Development regulations under Title VI of the Civil Rights Act of 1964.

2. That Robert W. Buss, Director of Public Works, be and he is hereby authorized and directed to furnish such information as the Department of Housing and Urban Development may reasonably request in connection with the application which is herein authorized to be filed.

May 4, 1966.

s-ELDEN J. BROEHM
BOARD OF PUBLIC WORKS
Secretary

Alderman Pointer moved, seconded by Alderman Ebben, that the Resolution be adopted.

Roll call. All Aldermen present voted aye. - 18. Absent: Aldermen Kohlbeck and Mueller. - 2. Motion carried.

Alderman Kohlbeck arrived.

BOARD OF PUBLIC WORKS REPORT

The Board reports and recommends that:

1. The following accounts submitted for Improvement work as performed under contracts as approved by the Director of Public Works be recommended for payment and the City Clerk be authorized to draw and sign orders on the city treasury for the respective amounts:

Charles O. Green, Inc.	
Sewer Trenching and Laying Pipe	$3,596.25
Concrete Pipe	$1,279.54
Tenor Bros. Const. Corp.	
Sewer Unit 74-64	$4,944.30

2. The following accounts submitted be approved for payment and the City Clerk be authorized to draw and sign orders on the City Treasury for the respective amounts:

August Winter & Sons, Inc.	
Install Induced Draft Fan, Etc	$1,376.73
Orbison & Orbison, Inc.	
Professional Services (Municipal Garage)	$ 916.15
Theo. Uelschi & Son, Inc.	
Partial Payment (Municipal Garage)	$138,870.00
Chas. Huesseman Agency	
Insurance (Red Star Dist. No. 2 School)	12.00
Hoskamp Realty Co.	
Appraisal lots in Park Hill Plat for proposed expressway system	$ 100.00
Employers Insurance of Wausau	
Comprehensive General Automobile Liability	$ 86.08

3. A "Negotiating Committee, comprised of the Mayor, Director of Public Works and City Attorney" be established to negotiate for the purchase of the required lands for future improvements of the City.

4. The "Negotiating Committee" be authorized to negotiate for the purchase of the necessary land for the construction of the "Proposed Soldier's Square Parking Ramp". In the event negotiations are unsuccessful the City Attorney be instructed to draft the necessary Condemnation Proceedings.

5. The Board of Public Works has examined the qualification of the contractor listed below and find that he is properly prequalified and therefore considers him competent to submit bids for the City of Appleton construction year 1966.

Gray-Robinson Construction Company
1502 S. 26th Street
Manitowoc, Wisconsin
Sewer and Water Construction

6. The City Clerk be authorized to advertise for bids for the razing or moving of the buildings located at 2306 N. Mason Street. The Director of Inspection be instructed to draft the necessary specifications and proposal forms.

7. The City accept the low quotation of P. & B. Excavating, Inc., 602 S. Mayflower Drive, Appleton, Wisconsin for:

Sewer Unit 1-66

Base Bid	$49,798.25
E-1	6.00
E-2	5.00
Concrete Cradle	45.00

The Mayor and City Clerk be authorized to enter into contracts.

This be made subject to the completion of the Elm Street project.

8. The contractors who were awarded sewer contracts in the year of 1964-1965 for work in the 3rd, 4th and 8th wards, be instructed to complete their projects according to the specifications on which they were awarded the contracts.

9. The City Clerk be authorized to advertise for the razing of the building at 1925 W. Brewster Street and 829 W. Brewster Street.

10. The following Change Orders be approved:

(A) Location
College Avenue and Durkee Street
Contractor—McHugh and Coppens
Contract No.—65-18 Unit 1-65
Change Order No. 4
Change: Restore subsurface of Durkee Street at location of abandoned 6" x 8" sewer.
Original Contract $92,121.40
Previous Change Orders $300.00 deduct; 1,010.00 add
This change order $956.97
Revised Contract Total $93,848.37

(B) Appleton Municipal Service Building
Contractor—Theo. Uelschi & Son, Inc.
P. Wenzel Plumbing & Heating Co.
Change Order No.—3A
Change: Extend Room No. 107, 4' to the North and provide a 6" concrete or tile base.
This change provides room for the water closet mentioned in change No. 3B.
Original Contract $524,451.00
Previous Change Orders
This Change Order 100.00
Revised Contract Total $524,551.00

(C) Appleton Municipal Service Building
Contractor
P. Wenzel Plumbing & Heating Co.
Contract No.—65-32
Change Order No.—3B
Change: Furnish and install a floor mounted water closet to a floor drain in Room 107.
This change provides a toilet 175' closer to the Department of Public Works' Office than the toilet room 117.
Original Contract $69,943.00
This Change order 404.00
Revised Contract Total $70,347.00

(D) Appleton Municipal Service Building
Contractor
P. Wenzel Plumbing & Heating Company
Contract No.—65-32
Change Order No.—4
Change: Move Electric Water Cooler shown in Room 102 to a point 2 east of column J-2. Extend supply, drain and vent lines as required.
This change improves foot traffic conditions in the corridor Room 102.
Original Contract $69,943.00
Previous Change Orders (add) 404.00
This Change Order 135.00
Revised Contract Total $70,582.00

11. The City accept the list of 1965-1966 Street and Sidewalk Snow Removal Charges as prepared by the Director of Public Works and said charges be placed on the 1966 Tax roll in full against the respective land descriptions as a special assessment for snow removal.

12. The following work being reported completed, be accepted and the property owners notified of Assessments due and payable pursuant to Section 17.10 of the Municipal Code of the City of Appleton on a deferred basis without interest until December 31, 1966, and thereafter interest be added at 6 per cent per annum and the unpaid assessments be carried onto the tax roll.

CONCRETE PAVEMENT

W. Franklin Street from Richmond Street to the East line of Washington Street.

13. The Plaque of City Officers for placement in the Municipal Building be approved.

14. The bid of Harold Plonsky, 171 S. National Avenue, Fond du Lac, for razing of buildings be rejected as the envelope was not properly marked.

15. The bids received for Two-Way Radio Communication Equipment and Installation, one ½ Ton 4 Wheel Drive Pickup with Rotary Broom and Snow Plow be referred to the Director of Public Works for tabulation and to the Street and Sanitation Committee.

16. The bids received for Sewer Construction Projects Unit 2-66 and the Razing of Buildings were referred to the Director of Public Works for tabulation and back to the Board of Public Works.

17. The City accept the following bids, and the Mayor and City Clerk be authorized to enter into contracts:

REFERRED BACK

(A) Madison Moving and Wrecking
Oshkosh, Wisconsin
Razing of Buildings at 1130 W. Bell Avenue City to pay the contractor $648.00
Razing of Buildings at 1111 W. Bell Avenue City to pay the contractor $250.00

(B) Central Contracting Company
Oshkosh, Wisconsin

Base Bid	$71,855.50
E-1	6.00 per cubic yard
E-2	3.00 per cubic yard
E-3	30.00 per cubic yard

18. The necessary Resolution be adopted by the Common Council making Application for Federal Aid for the Lake Winnebago as a source of water supply project.

19. The City continue with its project to Lake Winnebago as its source of water supply.

20. The Mayor and Common Council continue to explore the possibilities of Federal Aid and the interest of other communities in the source of water supply for the City.

21. The Negotiating Committee be authorized to have the Wisconsin Michigan Power Company land offered for sale to the City appraised and enter into negotiations for the purchase of the necessary land required for the additions to the water plant.

22. The Director of Finance be authorized to take informal bids for furnishing and installing flooring, panelling and ceiling tile in the former Recreation Department storeroom which is to be renovated for the City Attorney's office and law library space.

May 4, 1966

ELDEN J. BROEHM
City Clerk-Secretary

Alderman Ebben moved the report be accepted, seconded by Alderman Thompson.

Alderman Pointer requested the following be added to Item No. 7. "This be made subject to the completion of the Elm Street project." There being no objection, the Chair granted the request.

Alderman Stoegbauer requested the following be inserted in Item No. 8 "3rd and 4th Wards". There being no objection, the Chair granted the request.

Alderman Groh requested the following be inserted in Item No. 8 "1966". There being no objection, the Chair granted the request.

Alderman Tews requested that Item 17 A be referred back. There being no objection, the Chair granted the request.

Alderman Tews requested the following be added as Item No. 22 "The Director of Finance be authorized to take informal bids for furnishing and installing flooring, paneling and ceiling tile in the former Recreation Department store room, which is to be renovated for the City Attorney's office and law library space." There being no objection, the Chair granted the request.

Roll call. All Aldermen present voted aye. - 19. Absent: Alderman Mueller. - 1. Motion carried.

REPORT OF THE STREET AND SANITATION COMMITTEE — The Committee reports and recommends that:

1. The request of the Zwicker Knitting Mills to replace the curb and gutter on Packard Street at Richmond Street be approved as per sketch on file in accordance with the standards with the Engineering Division. A permit shall be obtained before the commencement of this work. REFERRED BACK

2. The request of the Appleton Coated Paper Company for permission to occupy portions of the Meade Street right-of-way at Wisconsin Avenue be approved and this item referred to the Director of Public Works and City Attorney to prepare the necessary legal documents providing for this situation.

3. The request of the Shell Oil Company to construct driveway openings and auto service areas for their service station at the intersection of Meade and Wisconsin Avenue be approved as per sketch on file in the Engineering Division. A permit shall be obtained prior to the construction of these driveway openings.

4. The request of R. Wenzel representing Wisconsin Builders, Inc. for permission to install approximately 100 feet of 8 inch sanitary sewer in Owaissa Street at Opeechee Street to service the proposed apartment buildings at 1301-1315 North Owaissa Street be approved. This work shall be completed in accordance with the standard specifications of the City of Appleton and the contractor performing this work shall be bonded and insured and a permit obtained in the Engineering Division in accordance with City specifications.

5. The following resolution submitted by Alderman Mueller be adopted: "Resolved, that tack coat be placed on Locust Street from Parkway to Lindbergh Streets in 1966."

6. The following resolution by Alderman Thompson be adopted: "Resolved, curb and gutter with permanent type surface be installed on Telulah Avenue between Marion Street and John Street." The above surfacing shall be expanded concrete pavement. This work shall be scheduled for completion in 1966.

7. The following resolution by Alderman Radder be adopted: "Resolved, that a new sidewalk be installed at 1813 North Appleton Street for Mr. Elden D. Wood, that a part of the sidewalk at 2115 North Appleton Street be replaced. This will require 15 or 20 feet of new sidewalk for Mrs. Alma Herr."

8. The following resolution by Alderman Ayers be adopted: "Resolved, that in view of the high expenditure required to repair the Pacific Street bridge that a structural engineering firm specializing in bridges and bridge construction be hired by the City to give an opinion on the Pacific Street bridge." The Director of Public Works shall be authorized to arrange for the Ammann and Whitney Consulting Engineering Firm of Milwaukee to perform Engineering appraisal of the Pacific Street bridge at a cost not to exceed $500.

9. The City Attorney be requested to render an opinion on the legal action necessary to provide for the construction of a pedestrian mall indicated on the central business district master plan in the Soldier's Square area between Oneida and Morrison Streets.

10. The following resolution by Alderman Groh be adopted: "Resolved, that the City install new curb and sidewalk on Elm Street abutting the property owner of 340 West Prospect Avenue."

11. Alderman Radder has been elected by the Street and Sanitation Committee as its representative on the Personnel Committee.

12. Alderman Klemmer has been elected by the Street and Sanitation Committee as its vice-chairman.

13. The following employees in the Sanitation Division of the Department of Public Works be promoted as indicated:

A. Louis Vertwijst
Laborer II, Step A to Equipment Operator I, Step B, $2.50/hr.

B. Leslie Bast
Laborer II, Step B, to Equipment Operator I, Step B, $2.50/hr.

These appointments shall be effective May 2, 1966.

14. The Waiver of Special Assessment Notices and Hearings required for the construction of sanitary sewer, water main and grading and graveling on S. Lyndale Drive between Leonard Street and the C. & N.W. Railway right-of-way, signed by John P. Reeve, owner of the property on the west side of the above street be accepted.

15. The Director of Public Works be authorized to negotiate with a licensed well-driller to have the abandoned well located in the West College Avenue right-of-way, just west of Linwood Avenue sealed in accordance with State Codes. It is anticipated that this will require an expenditure of approximately $200 to $300. This work will be inspected by the City Plumbing Inspector and the Engineering Division.

16. The Board of Public Works be requested to negotiate for a parcel of land required for street right-of-way on Cooledge Avenue located approximately 570' west of Carpenter Street.

17. The following list of street grades be referred to the City Attorney and the Welfare and Ordinance Committee to prepare the necessary ordinance to provide for the adoption of these street elevations:

1. W. Lindbergh Street from Mason Street to Richmond Street.
2. N. McDonald Street from Melrose Avenue to Randell Avenue.
3. Midpark Drive from Forest Street to Lourdes Drive.
4. S. Schaefer Street from Emmers Drive to Calumet Street.
5. Emmers Drive from Schaefer Street to John Street.
6. W. Marquette Street from Linwood Avenue to Birchwood Avenue.
7. E. Hoover Avenue from Lawe Street to Carpenter Street.
8. E. Longview Drive from Ballard Road to Ullman Street.
9. N. Helen Street from Pershing Street to Longview Drive.
10. Fairfield Court from Pershing Street to Longview Drive.
11. N. Alexander Street from Glendale Avenue to Marquette Street.
12. N. Alexander Street from Pershing Street to Longview Drive.
13. N. Rankin Street from Brewster Street to Woodland Avenue.
14. E. Pauline Street from Owaissa Street to McDonald Street.
15. S. Arlington Street from College Avenue South 960 feet.
16. N. Ullman Street from Wisconsin Avenue to C. & N.W. R.O.W.
17. N. Locust Street from Lorain Street to Summer Street.
18. N. Douglas Street from Brewster Street to Wisconsin Avenue.
19. N. Bennett Street from Parkway Blvd. to Grant Street.
20. N. Summit Street from Frances Street to Glendale Avenue.
21. N. Summit Street from Packard Street to Elsie Street.
22. W. Reid Drive from Hillcrest Drive to Douglas Street.
23. W. Pershing Street from Linwood Avenue West to end of street.
24. S. East Street from a point 780 feet north of Harrison Street to E. South River Street.

18. The agreement exempting property owners from installation of sewer and water laterals be accepted as signed by Roman A. Wenzel, owner of property on the south side of West College Avenue east of Linwood Avenue. This is in the vicinity of Wisconsin Highway Commission resurfacing project extending from Outagamie Street to the west City Limits.

19. The request of the Wisconsin Michigan Power Company for permission to construct gas mains as indicated on the drawings listed below be approved:

Drawing No.	Street
B-6005-G	Grace and Avenue
B-6215-G	Franklin Street and Outagamie Street
D-582-G	N. Alvin Street
H-1238-G	Matthias Street and Lourdes Drive

20. The request of the Wisconsin Telephone Company for permission to construct underground conduits (a) North Bennett Street and Summer Street (b) Matthias Street and C.T.H. "KK", as indicated on the sketches on file in the Engineering Division be approved.

21. The following individuals employed as mechanics in the Maintenance Division of the Department of Public Works be authorized to attend at City expense the Hydraulic Trouble-Shooting Maintenance School sponsored by the Drott Tractor Co., Inc., Milwaukee, Wisconsin on May 5, 1966.

Irvin Fuller
Wengel Warnke
Chester Johnson

22. The proper City Officials be authorized to execute the agreement between the City of Appleton and George Narcisse, providing for the construction of a garage by the above individual over an existing storm sewer easement running through the property located at 65 Garden Court.

23. The following individual be appointed as a bridgetender in the Maintenance Division of the Department of Public Works effective April 29, 1966:

Gerald Hendricks

The above employee shall be paid at a rate of 10 cents per hour less than the existing rate of $1,999.60 per month during his 90 day probationary period.

24. The request of Berg and Hemr, representing the Appleton YMCA, for permission to occupy the following portion of the street right-of-way between May 5 and July 30 to permit demolition of the old YMCA building be approved:

A. The north portion of the street right-of-way on W. Lawrence Street from the west line of the YMCA property to S. Oneida Street, from the north curb line of Lawrence Street to the north property line of Lawrence Street.

B. The west portion of S. Oneida Street R.O.W. from the north line of Lawrence Street to the north line of the YMCA property, from the west curb line to the west property line.

C. Occupy a portion of the right-of-way on S. Oneida Street from 20 feet north of Lawrence Street to the south line of Soldier's Square extended to permit parking of trucks while loading debris from the old YMCA building.

Proper protection, barricades, lights, signs, etc. shall be provided as required.

25. The following bids be accepted and the proper City officials authorized to complete the purchase of the equipment listed:

A. Wisconsin Industrial Truck, 3040 W. Capitol Dr., Milwaukee, Wisconsin to furnish one Cushman Personnel Carrier for the sum of $1,682 minus 7 per cent discount, for use in the Sewage Treatment Plant.

B. The bid of Horst Engineering & Equipment Sales, Inc., 444 North Madison St., Chilton, Wisconsin to furnish one Pennington, Model 656-D-60", Rotary Mower for the sum of $1,630 minus 2 per cent discount, for use in the Sewage Treatment Plant.

26. The request of Teschank and Christensen, 211 N. Richmond Street, Appleton, Wisconsin for permission to pave a portion of a public alley in back of their property located at 211 N. Richmond Street, be approved as per sketch on file in the Engineering Division. A permit shall be obtained prior to the construction of this work.

27. The Director of Public Works, Division Superintendents, Foremen and Alderman be authorized to attend the annual American Public Works Association meeting at City Expense to be held in Appleton at the Conway Hotel on May 12 and 13, 1966.

May 4, 1966

Alderman Roylance Pointer
Chairman

Members Present: Aldermen R. Pointer, R. Ebben, P. Klemmer, C. Radder, N. Beyer.

Alderman Steidl moved the report be adopted, seconded by Alderman Beyer.

Alderman Pointer requested that Item No. 1 be referred back. There being no objection, the Chair granted the request.

Roll call. All Aldermen present voted aye. - 19. Absent: Alderman Mueller. - 1. Motion carried.

REPORT OF THE PUBLIC SAFETY COMMITTEE — The Committee reports and recommends that:

1. Alderman John M. Steidl be designated the Public Safety Committee member to serve on the Personnel Committee.

2. The City accept the low quotation of A. Bendlin & Son, 4311 N. 91st Street, Milwaukee, for furnishing the following equipment for the Fire Department:

1 250' Booster Hose	$ 249.50
2 Two 1½" Nozzle	141.15
3 Two Pressurized Water Ext.	90.00
4 One 2½" Fog Nozzle	135.00
5 Two M.S.A. Air Masks	590.00
6 One Explosimeter	125.75
7 One M.S.A. Pneotator	450.00
8 One Scott Water-Vak	165.00
9 Four Booster Hose Nozzles	258.00
10 One Homelite Chain Saw	239.00
11 One Appliance Dolly	92.50
12 One Comb. Chair & Stretcher	78.00
13 Two Big Beam Hand Lights	26.15
14 Eight Emergency Lights	1,400.00
15 Two Portable Cord Reels	190.00
16 One 6' x 2½" Model 500 Fan	190.00
17 One Foam Generator	290.00
18 Twenty-four 5 Gal. Cans Foam	550.00
19 Two extra M.S.A. Air Tanks	191.50
	$5,736.55
LESS DISCOUNT	53.57
TOTAL	$5,682.98

3. The City accept the low quotation of W. J. Jullienson, 770 West Spring Street, Appleton, for furnishing the following equipment for the Fire and Police Departments:

1 Six Electronic Sirens (Fire)	$ 942.00
2 Two Electronic Sirens (Police)	274.00
3 Three Beacon Bays	171.00
4 Two Oscillating Lights	171.00
	$1,558.00
LESS DISCOUNT	
TOTAL	$1,558.00

4. The following Resolution submitted by Alderman Schwarzbauer: "Resolved that the Boulevard at the intersection of Seymour and Memorial Drive be altered to allow a semi-truck to negotiate the corner without going up on the boulevard" be referred to the Street and Sanitation Committee.

5. The following Resolution submitted by Alderman Schwarzbauer: "Resolved that parking in the block of S. Oneida between Seymour and Foster Streets be limited to 2 hours" was withdrawn by the Alderman.

6. 175 Watt Mercury Vapor Lights be installed at the following intersections: (A) Fountain at Plaza (B) Telulah and Plaza (C) one light approximately midway between Plaza and Taft on Telulah Street.

7. The Resignation of Officer David Karr be accepted effective as of April 22, 1966.

8. The Police Chief be authorized to make the following purchase from:

N. L. Kuehn Company
2767 N. Booth Street
P. O. Box 2276
Milwaukee 12, Wisconsin
100-150' Linstre Cones at $2.00 each Total $200.00

9. The Police Chief be authorized to incur expenses up to $300.00 for the annual School Safety Patrol Picnic. This Appleton Police Department with the assistance of the Appleton Lions Club.

10. The Police Chief be authorized to attend at city expense the Law Enforcement Communications Seminar at Manitowoc on May 5, 1966.

11. The Police Chief and one staff member be authorized to attend at city expense the 1966 F.B.I. Administration School which will be held in Milwaukee on May 17-18, 1966.

12. The following be appointed to Police Officer Trainee, effective May 7, 1966:

Bruce R. Peirson
Route 3, Appleton, Wisconsin
David H. DeGuire
414 East Maple St.
Appleton, Wisconsin
Barry Bay
Box 1, Bowler, Wisconsin

In accordance with the 1965 pay plan they would start at $413.25 or 95 per cent of the step A Patrolman for a six month period, after which they would progress to patrolman Step A $435.00. They will be on probation for one year. This be referred to the Personnel and Finance Committees.

13. Vincent Plante, Fireman, be authorized to return to work on May 1, 1966. Mr. Plante has recovered from an off-duty accident.

14. The following listed probationary firemen have satisfactorily completed one year of continuous duty as of April 12, 1966, and are recommended for permanent status in the Appleton Fire Department:

Adamski, James
Hemauer, David
Holtger, Stanley
Kasten, Leslie
Panzenhagen, David
Whitman, Robert

15. The City Clerk be authorized to advertise for bids for the repainting of the 1947 Peter Pirsch Aerial Fire Truck.

16. The City accept the low quotation of Streeter Amet, Goodman Manufacturing Company, Grayslake, Illinois, for furnishing 2 Traffic Counters for the sum of $656.80.

17. The communication from the Chief of Police relative to requests of Civic Clubs to sell items for fund raising purposes be referred to the Welfare and Ordinance Committee. Further, this Committee recommends that service clubs and organizations be required to obtain a permit from the City, but that the members of non-profit and charitable organizations not be required to get individual licenses for each member and that the Municipal Code be amended accordingly.

18. The following items of business be referred to the City Planner for his study and recommendation:

The following resolution submitted by Alderman Stoegbauer: "That the intersection of W. Franklin Street and N. State Street be made a four-way stop intersection" be denied. However, this intersection be kept under continuing study until the sufficient experience indicates the appropriate regulatory devices.

Petition signed by property owners requesting the installation of an amber flashing light or other warning device on State Street, north and south of the State and Franklin Streets intersection, warning motorists of the stop sign on State Street.

19. The following items of business be referred to the City Planner and the Police Chief for their study and recommendation:

Resolution submitted by Alderman MacDonald: "Resolved, Parking be removed on the northwest corner of Prospect and Mason to permit safer traffic flow through this intersection."

Resolution submitted by Alderman Schwarzbauer: "Resolved, that the boulevard at the intersection of Seymour and Memorial be altered to allow a semi-truck to negotiate the corner without going up on the boulevard."

20. Street light changes and installations:

Remove incandescent street light No. 3666 at Lindbergh & Mason Streets.

Remove incandescent street light No. 605 & 606 on Bates Street.

Remove incandescent street light No. 3668 at Winnebago & Sharon Streets.

Install 1-175 Mercury Vapor Luminaire at Lindbergh & Mason Streets.

Install 1-175 Watt Type III Mercury Vapor Lights on Bates Street.

Install 1-175 Watt Type III Mercury Vapor Light on Dunlap at Bates.

Install 1-175 Watt Type III Mercury Vapor Light at Winnebago and Sharon Streets.

May 4, 1966

ALDERMAN JOHN F. AYERS
Members present: Aldermen Ayers, Strutz, Groh, Steidl and Voss.

Alderman Pointer requested the following items be added:

21. Earl D. Zehren of 319 East Taft Avenue be employed as Electrician I, Step A, at $495.00 per month to fill the vacancy in the Electrical Maintenance Division. This item be referred to the Finance and Personnel Committees.

22. A 15-minute parking zone be established on the west side of Mason Street from a point 70' south of the south line of Summer Street to a point 140' south of the south line of Summer Street. This item be referred to the Welfare and Ordinance Committee to draft the necessary amending ordinance.

There being no objection, the Chair granted the request.

Roll call. All Aldermen present voted aye. - 19. Absent: Alderman Mueller. - 1. Motion carried.

REPORT OF THE WELFARE AND ORDINANCE COMMITTEE — The Committee reports and recommends that:

1. Alderman Richard Kohlbeck be designated the Welfare and Ordinance Committee member to serve on the Personnel Committee.

2. The City Welfare Director be authorized to attend at City expense the National Council Conference on Social Welfare to be held in Chicago, Illinois on June 1, 2, 3, 1966. The Director be instructed to furnish a written report to this committee giving the details of the conference.

3. Mrs. Lillian M. Kruckeberg be employed as a Nurse's Aid I, Step A, ($235.00 per month) at the City Home effective April 26, 1966. This be referred to the Finance and Personnel Committees.

4. Mrs. Klementine Hassell, City Home, be promoted from Nurse's Aid I ($235.00 per month) to Nurse's Aid II, Step A ($275.00 per month) effective May 7, 1966. This be referred to the Finance and Personnel Committees.

5. The Municipal Code of the City of Appleton be amended to include the recommendations of the Public Safety Committee relative to truckloading zones of the Central Business District. The City Attorney be instructed to draft the necessary ordinance.

6. The following Resolution submitted by Alderman Kalata: "Resolved, that Section 11.04 of the Municipal Code be reviewed to determine the legality and practicality of including "Transient Telephone Solicitors" under the definition of "Transient Merchants", be referred to the City Attorney for a legal opinion.

7. The Applications filed on or before April 15, 1966 for the renewal of the 1966-67 Season License where inspections are required pursuant to the Municipal Code that the Fire Chief, Police Chief, Health Department and Director of Inspections file with the Common Council in writing the information derived from such investigations, accompanied by a recommendation as to whether a license should be granted or refused on or before June 1, 1966.

8. The following Resolution submitted by Alderman Kohlbeck and Thompson be referred to the City Attorney for a legal opinion: "Resolved, That the word 'Female' be stricken from the following chapter: 11.03 (2) (B)."

9. The following LICENSES be GRANTED:

OPERATOR'S LICENSE

Larry Booth, 537½ N. Division Street
Michael L. Fischer, 603 S. State St.
David L. Schroeder, 215 N. Oneida St.

CLASS "B" FERMENTED MALT BEVERAGE (6 months 6-15-66 to 12-15-66)

Appleton Park Board, 1300 E. Fremont St.

CLASS "B" FERMENTED MALT BEVERAGE & CLASS "B" LIQUOR

Raymond J. Fischer, 618 W. College Ave.

STREET AND SIDEWALK CEMENT FINISHER'S LICENSE

Central Contracting Company, 2400 Algoma Boulevard, Oshkosh, Wisconsin

10. The following PROPOSED ORDINANCES as prepared by the City Attorney ordered published by the Common Council on April 20, 1966, and duly published on April 23, 1966, be now put on their PASSAGE AND PASSED:

25-66 AN ORDINANCE AMENDING SECTION 10.04 OF CHAPTER TEN OF THE MUNICIPAL CODE OF THE CITY OF APPLETON, RELATING TO PARKING RESTRICTIONS.

The Common Council of the City of Appleton do ordain as follows:

Section 1. That Section 10.04 of Chapter Ten of the Municipal Code of the City of Appleton, relating to parking restrictions, is amended as follows:

"Parking is hereby prohibited on the South side of Pacific Street, from Oneida Street to Superior Street, between the hours of 7:00 a.m. and 7:00 p.m. Monday through Saturday. Sundays and Holidays as defined in Chapter Ten of the City Ordinances are excepted."

Section 2. This ordinance shall be in full force and effect from and after its passage and publication, and upon its passage and publication the Traffic Engineer is authorized to make the necessary changes to the Parking District Map in accordance with this ordinance.

26-66 AN ORDINANCE AMENDING SECTION 10.19 OF CHAPTER TEN OF THE MUNICIPAL CODE OF THE CITY OF APPLETON, RELATING TO THE EPECTION OF OFFICIAL TRAFFIC SIGNS AND SIGNALS.

The Common Council of the City of Appleton do ordain as follows:

Section 1. That Section 10.19 of Chapter Ten of the Municipal Code of the city of Appleton, relating to the erection of official traffic signs and signals, is amended by adding thereto the following:

Yield Signs on	At
Sommer Street	Morrison Street
Spring Street	Morrison Street

Section 2. This ordinance shall be in full force and effect from and after its passage and publication.

27-66 AN ORDINANCE AMENDING SECTION 5.03 OF CHAPTER FIVE OF THE MUNICIPAL CODE OF THE CITY OF APPLETON, RELATING TO THE STREET MAP.

The Common Council of the City of Appleton do ordain as follows:

Section 1. That Section 5.03 of Chapter Five of the Municipal Code of the City of Appleton, relating to the street map is hereby amended as follows:

The name of Johnson Street between Morrison and Durkee Streets is changed to Johnston Street.

The name of West Washington Street, between Walnut Street and State Street is changed to Johnston Street.

Section 2. This ordinance shall be in full force and effect from and after its passage and publication and upon its passage and publication the Director of Public Works is authorized and directed to make the necessary changes on the Street Map of the City of Appleton, Wisconsin.

27-66 AN ORDINANCE AMENDING CHAPTER TWENTY OF THE MUNICIPAL CODE OF THE CITY OF APPLETON AND THE OFFICIAL MAP, WHICH IS A PART THEREOF, BY MAKING THE FOLLOWING CHANGES IN THE DISTRICTS AS NOW PROVIDED.

The Common Council of the City of Appleton do ordain as follows:

Section 1. That the zoning ordinance, Chapter Twenty, of the Municipal Code of the City of Appleton and the official zoning map, which is a part thereof, is amended by making the following changes:

The following described property is hereby rezoned from Two Family Residential District to Local Business District:

"Lots 5, 6 and the north seven (7) feet of Lot 7, Block 21, Edward West's Plat."

(Note: For the informational purposes of the Common Council this property is located on the southeast corner of Oneida and Harrison Streets. This general description of the property proposed for rezoning is not to be construed to supersede or alter in any way the above legal description.)

Section 2. This ordinance shall be in full force and effect from and after its passage and publication and upon its passage and publication the Director of Planning is authorized and directed to make the necessary changes to the official zoning map in accordance with this ordinance.

May 4, 1966.

ALDERMAN GLENN THOMPSON
Chairman

Members present: Aldermen Thompson, Huisman, Kalata, Mueller, and Kohlbeck.

Alderman Pointer moved the report be accepted, seconded by Alderman Thompson.

Alderman Thompson moved, seconded by Alderman Pointer, that Item No. 1 be reconsidered. Voice vote. Motion carried.

Alderman Thompson moved, seconded by Alderman Kohlbeck, that Item No. 1 be amended to read as follows: "Alderman Richard Huisman be designated the Welfare and Ordinance Committee member to serve on the Personnel Committee." Voice Vote. Motion carried.

Alderman Kalata requested that Item No. 2 be referred back. There being no objection, the Chair granted the request.

Roll call. All Aldermen present voted aye. - 19. Absent: Alderman Mueller. - 1. Motion carried.

Alderman Ayers moved, seconded by Alderman Pointer, that Ordinance No. 24-66, AN ORDINANCE AMENDING SECTION 10.04 OF CHAPTER TEN OF THE MUNICIPAL CODE OF THE CITY OF APPLETON, RELATING TO PARKING RESTRICTIONS, as set out in the Welfare and Ordinance Committee Report be now put on its passage and passed.

Roll call. All Aldermen present voted aye. - 19. Absent: Alderman Mueller. - 1. Motion carried.

Alderman Beyer moved, seconded by Alderman Steidl, that Ordinance No. 25-66, AN ORDINANCE AMENDING SECTION 10.19 OF CHAPTER TEN OF THE MUNICIPAL CODE OF THE CITY OF APPLETON, RELATING TO THE ERECTION OF OFFICIAL TRAFFIC SIGNS AND SIGNALS, as set out in the Welfare and Ordinance Committee Report, be now put on its passage and passed.

Roll call. All Aldermen present voted aye. - 19. Absent: Alderman Mueller. - 1. Motion carried.

Alderman Kohlbeck moved, seconded by Alderman Beyer, that Ordinance No. 26-66, AN ORDINANCE AMENDING SECTION 5.03 OF CHAPTER FIVE OF THE MUNICIPAL CODE OF THE CITY OF APPLETON, RELATING TO THE STREET MAP, as set out in the Welfare and Ordinance Committee Report, be now put on its passage and passed.

Roll call. All Aldermen present voted aye. - 19. Absent: Alderman Mueller. - 1. Motion carried.

Alderman Pointer moved, seconded by Alderman Kohlbeck, that Ordinance No. 27-66, AN ORDINANCE AMENDING CHAPTER TWENTY OF THE MUNICIPAL CODE OF THE CITY OF APPLETON AND THE OFFICIAL MAP WHICH IS A PART THEREOF, BY MAKING HE FOLLOWING CHANGES IN THE DISTRICTS AS NOW PROVIDED, as set out in the Welfare and Ordinance Committee Report, be now put on its passage and passed.

Roll call. All Aldermen present voted aye. - 19. Absent: Alderman Mueller. - 1. Motion carried.

Welfare Director Ehricke arrived.

REPORT PARKING COMMISSION MEETING

May 3, 1966

The Parking Commission reports and recommends that:

1. Mr. James Weisgerber of 615 E. North Street be hired as Parking Ramp Custodian at the first step of $395 per month. The starting date for Mr. Weigerber's employment is to be in accordance with the necessary notice to his present employer.

This item be referred to the Personnel and Finance Committees for their action.

2. A committee composed of Mayor Buckley, Aldermen Ayers and Finance Director Schreve be established to arrange for the necessary local financing for the Soldier's Square Parking Ramp.

s-WALTER C. RASMUSSEN
Secretary

May 4, 1966

Present: Mayor Buckley, Aldermen Ayers, W. A. Close, W. C. Johnson.

Alderman Ayers moved the report be adopted, seconded by Alderman Ebben.

Roll call. All Aldermen present voted aye. - 19. Absent: Alderman Mueller. - 1. Motion carried.

REPORT CITY PLAN COMMISSION MEETING

May 2, 1966

The Plan Commission reports and recommends that:

1. The request of Sigman, Sigman and Shiff to rezone from Two Family Residential district to Commercial and Light Manufacturing district the following described property:

The premises commonly known as 303 South Memorial Drive and more particularly described as follows: Part of Lots Three (3) and Four (4), in Block Thirty-nine (39), GRAND CHUTE PLAT, Third Ward, City of Appleton, Wisconsin, according to the Recorded Assessor's Map of said City, described as follows, to-wit: Commencing at the North East corner of said Lot Four (4), thence west 80 feet, thence south 74.1 feet, thence east 30 feet, thence north 2.5 feet, thence east 50 feet, thence north 73.6 feet to the place of beginning

be denied, and the City Clerk be instructed to advertise for the necessary public hearing. PEREPPED BACK

(Note: For the general informational purposes of the Common Council, this land is located on southwest corner of Memorial Drive and Eighth Street. This general description of the property proposed for rezoning is not to be construed to supersede or alter in any way the above leg

Green Bay's Average Point Margin Is 26-15

Packers Pace 5-Year NFL Statistics

NEW YORK (AP)—The typical Green Bay Packer game finds the Packers winning 26-15 and outgaining the opposition 318 to 258 yards.

The National Football League office anounced the analysis today and based it on NFL statistics for the past five seasons.

During that span, the Packers have won three world championships while building a record of 53-14-3.

The statistics indicate why Coach Vince Lombardi's team has dominated the league.

The answer appears to be balance.

The league took four major categories—points scored, points allowed, yards allowed and yards gained—and worked out a five-year total.

In three of the four categories, the Packers led the pack.

They had league highs in points scored, 1,833, and league lows in points allowed, 1,406, and yards allowed, 18,075.

The Packers were fifth in yards gained with 22,268. Baltimore led in that category with 23,903.

Despite the overall dominance, the Packers led the categories on a seasonal basis only five of the 20 times possible.

The defense had the best year-in, year-out record. In fewest points allowed, the Packers were second in 1961, first in 1962, second in 1963, second in 1964 and first in 1965.

In yardage allowed, the rankings were 6-2—2-1-3.

Green Bay was first in points scored in 1961 and 1962 but second in 1963, fifth in 1964 and eighth last season when they managed to win the championship.

In yardage gained, the Packers were never better than fourth, their rankings in 1961-1962. They were sixth in 1963, fifth in 1964 and 12th in the 14-team league last year.

Reichardt One Of AL Hurlers' Main Targets

Angel Outfielder Has Been Hit Six Times in 25 Games

ANAHEIM (AP) — Rick Reichardt is beginning to feel like the old-time carnival hand who would stick his head through a piece of canvas and let customers try to hit him with baseballs.

The California Angels' outfielder, a $200,000 bonus baby, is black and blue after being hit six times in the first 25 games.

At that rate, if he played all 162 games, the 23-year-old rookie would be hit 39 times, equaling the modern major league record set by Lou Evans of the St. Louis Cardinals in 1910.

Rick, who has hit seven homers and driven in 15 runs, was grazed on the hand and the protective helmet in the sixth inning of a game won by Washington 4-2 Thursday night.

It happened immediately after Bobby Knoop put the Angels ahead, 2-1 with a two-run homer off right-hander Phil Ortega.

"I knew he was going to throw at me," Reichardt said.

"But I almost didn't get out of the way. If it had hit me in the head, it would have killed me."

Plate umpire Jim Odom walked to the mound and warned Ortega about throwing at Reichardt.

"Sure they're throwing at him, they've been doing it ever since he moved up closer to the plate this spring," said Angel Manager Bill Rigney. "But one of these nights Rick is going to walk out to the mound and punch some pitcher's head off."

"I guess it's just part of the game," Reichardt reasoned.

Washington salvaged a split of the four-game series.

Outfielder Don Lock won the game with a two-run, seventh inning homer off loser Marcelino Lopez, (2-3). The blow was Lock's third of the season and put the Senators ahead, 3-2. He also singled home a ninth-inning run off Lew Burdette.

Kaukauna Net Team Whips Shawano, 7-0

KAUKAUNA — The Kaukauna High School tennis team beat Shawano, 7-0, Thursday to even its Mid-Eastern Conference record at 2-2 for the season.

Kaukauna captured all but two of the seven matches in straight sets. "Chip" Lamers and Bill Nagan were extended to a third set before winning.

Don Priebe (K) beat Dennis Prusik, 6-4, 6-0.

Chip Lamers (K) beat Don List, 6-1, 3-6, 6-3.

Bill Nagan (K) beat Ed Moede, 3-6, 6-1, 6-3.

Tom Collins beat Steve Palmer, 6-1, 6-0.

Tom Berens (K) beat Tom Eggert, 6-1, 6-2.

Priebe-Lamers beat Prusik-List, 6-2, 6-3.

Collins-Berens beat Moede-Palmer, 6-2, 6-4.

Council Proceedings

CONTINUED FROM PAGE 10

approaching when the City Council must seriously study the advisability of hiring a Labor Relations Negotiator at least on a part time retainer basis."

CALL FOR OLD BUSINESS

Alderman Kohlbeck moved, seconded by Alderman Groh, that the Common Council reconsider Item No 2 of the Welfare and Ordinance Committee Report, May 4, 1966 Voice vote. Motion carried

Item No 2 of the Welfare and Ordinance Committee Report reads as follows: "The City Welfare Director be authorized to attend at City expense the National Council Conference on Social Welfare to be held in Chicago, Illinois, on June 1, 2, 3, 1966 The Director be instructed to furnish a written report to this Committee giving the details of the conference".

Alderman Kohlbeck moved seconded by Alderman Pointer that Item No 2 of the Welfare and Ordinance Committee Report be adopted

Roll call: Ayes: Aldermen Strutz, Tews, Thompson, Ayers, Beyer, Ebben, Groh, Hulsman, Klemmer, Kohlbeck, MacDonald, Pointer, Radder - 13 Nays: Aldermen Voss, Kalata, Mullen, Schwarzbauer, Stegl, Stoegbauer - 6. Absent: Alderman [illegible] - [illegible] Motion carried.

Alderman Stoegbauer moved, seconded by Alderman Tews, that the Common Council reconsider Item No 12 (2) (h) [illegible] of the Public Safety Committee Report of April 20, 1966 Voice vote Motion carried

Item No 12 (2) (h) (i) of the Public Safety Committee Report reads as follows: "(h) Two parking spaces on the north side of College Avenue west of the west line of Walnut Street." (i) Two parking spaces on the west side of State Street south of the south line of College Avenue"

Alderman Stoegbauer requested that Item 12 (2) (h) (i) of the Report of the Public Safety Committee of April 20, 1966 be referred back to the Public Safety Committee There being no objection the Chair granted the request

Alderman Pointer moved, seconded by Alderman Beyer that Item No 1 of the Report of the Board of Health, May 4, 1966 be amended to include "The Department of Public Works be authorized to advertise the clean up with the local news media" Voice vote. Motion carried

THE CHAIR CALLED FOR NEW BUSINESS

There being no new business, Alderman Tews moved seconded by Alderman Stoegbauer, that the meeting adjourn. Voice vote Motion carried.

ELDEN J BROEHM
City Clerk

EJB:dk

46,048 Watch Cardinals Win

CONTINUED FROM PAGE 7

type as ours in Atlanta, said Gene Oliver, "but the wind will be a factor here. We don't have any wind in Atlanta."

Eddie Mathews, among others, felt the ball would carry well.

"It's a better park than Shea Stadium in New York," said Alou. "This park is nice and smooth."

The Cardinals agreed.

"Those fences fall away in an awful hurry," Johnson said, "but I think the ball will carry good here . . . better than in Los Angeles. If you don't hit it out you can still get a home run by putting it between the outfielders.

Tailored to Our Club

"This park is tailored to our type of club. It's a paradise for line drive hitters."

"It's a better hitters' park than San Francisco because the wind won't be so bad," said Cepeda.

"There will be a lot of doubles and triples," Mike Shannon added.

The 48,048 fans who almost filled the 50,000 river-front edifice went away pleased with the seating comfort, unobstructed view, first-night excitement.

ATLANTA	ab	r	h	bi	ST. LOUIS	ab	r	h	bi
F Alou lf	6	2	2	2	Javier 2b	5	0	0	0
Geiger cf	4	1	3	0	Shannon rf	6	1	3	1
Aaron rf	3	0	0	0	Flood cf	4	1	1	1
ODell p	0	0	0	0	Cepeda 1b	5	0	1	0
Olivo p	0	0	0	0	Smith 3b	5	0	1	0
G Oliver ph	0	0	0	0	AJohnson lf	4	1	1	0
Alomar pr	0	0	0	0	Skinner ph	1	0	0	0
Niekro p	0	0	0	0	Brock lf	1	0	1	1
Torre c	5	0	0	0	McCarver c	5	0	0	0
Thomas 1b	4	0	0	1	Buchek ss	4	1	2	1
Mathews 3b	4	0	1	0	Washbrn p	2	0	0	0
Bolling 2b	4	0	0	0	Gagliano ph	1	0	0	0
Woodwrd ss	5	0	0	0	Stalard p	0	0	0	0
Blasngame p	3	0	0	0	Hoerner p	0	0	0	0
Keough lf	0	0	0	0	Gibsn ph	1	0	1	0
Carty lf	1	0	0	0	Woodschk p	1	0	1	0
					Dennis p	0	0	0	0
Total	39	3	6	3	Total	45	4	12	4

None out when winning run scored.

Atlanta	000	101	010	000	—3
St Louis	002	000	001	001	—4

E—Keough, Torre. DP—St Louis 1. LOB—Atlanta 7, St Louis 14. 2B—Geiger (2), Woodeschick. 3B—Shannon. HR—F Alou 2 (8). S—Bolling, Cepeda. SF—Thomas.

	IP	H	R	ER	BB	SO
Blasingame	7	5	2	2	1	3
ODell	2 1-3	5	1	1	1	1
Olivo	2-3	0	0	0	0	0
Niekro (L, 2-3)	1	2	1	1	2	0
Washburn	7	5	2	2	1	2
Stallard	2	3	1	1	1	0
Hoerner	1 1-3	0	0	0	0	0
Woodeschick	2 2-3	0	0	0	3	3
Dennis (W, 1-0)	1-3	0	0	0	0	0

HBP—By Niekro (Flood). WP—Blasingame. T—3:23. A—46,048.

Viking Track Squad Faces MU, WSU-O

One of the toughest assignments of the season faces the Lawrence University track squad Saturday when the Vikings travel to Oshkosh to meet Marquette University and Wisconsin State University-Oshkosh in a triangular.

Oshkosh has already defeated Lawrence in a quadrangular earlier in this season and Marquette also is expected to provide strong competition for the Vikes.

Sophomore standout Chuck McKee continues to pace the Lawrence squad. McKee piled up five firsts in a 74-57 conference victory over Cornell Saturday and four against Carroll Wednesday.

Trucker Netters Defeat Antigo To Square Record

CLINTONVILLE — The Clintonville High School tennis team squared its second record at 3-3 by posting a 6-1 victory over Antigo Thursday afternoon.

The Truckers swept four of five singles matches and both doubles.

Singles:

Scott Stromberg (C) beat Mike Ourada, 6-1, 1-6, 6-0.

Fred Shaffer (C) beat John Frey, 6-1, 4-6, 6-4.

Mike Teske (A) beat Herb Hansen, 4-6, 6-1, 6-1.

Tim Egan (C) beat Don Soman, 2-6, 6-2, 6-3.

Bill Stichman (C) beat Tim O'Brien, 6-0, 6-2.

Doubles:

Stromberg-Shaffer (C) beat Ourada-Teske, 6-3, 6-4.

Egan-Stichman (C) beat Frey-O'Brien, 6-0, 6-0.

Freedom Tops Wrightstown Baseball Team

WRIGHTSTOWN — Freedom High School's baseball team outlasted Wrightstown on a windy diamond, 8-6, here Thursday, in a non-conference game.

Gerald Kieffer hurled the route for Freedom, fanning eight and walking 13. Kieffer gave up just two hits, singles to Don VanderSteen and Bob Rotzenburg. Rotzenburg drove in two runs with his single.

Tom Ribarchek was tagged with the loss after striking out six and walking seven in just over 5 innings. Pat Carney led the Freedom attack with two hits and two runs-batted-in.

Wrightstown plays host to Reedsville at 4 p.m. Tuesday in the deciding game of the Little Nine's Eastern Division.

* * *

Freedom	130 022 0—8	5	7
Wrightstown	112 020 0—6	2	0

Kieffer and Lowney. Ribarchek, Edinger (6) and Geurts.

Jackson Uses Speed Best

Astros' Rookie Just One Behind Wills in Stolen Base Race

NEW YORK (AP) — Sonny Jackson can't hit with power. His arm is no rifle. But he can run so fast that the railbirds already are tapping him as the man to beat in the Rookie of the Year race.

Speed is the name of the game for Jackson and the Houston Astros, who have such other fly boys as Joe Morgan, Jim Wynn and Lee Maye in the barn.

When Jackson stole 52 bases for Oklahoma City last year, the skeptics nodded their heads and said, "Wait until he tries to run against those big league catchers."

Well, Jackson has been on the scene for 27 games. He has 11 stolen bases, only one less than a fellow by the name of Maury Wills of the Los Angeles Dodgers.

"This kid is going to be around for a long, long time," said Grady Hatton, Houston manager. "He has good range but no shotgun arm. He gets on base but he can't hit the ball out of the park. He hits liners."

Sonny's average is a surprising .304.

'Ice Breaker' Will be Held In Kaukauna

The Wisconsin Stock Utility Outboard Racing Association will hold its annual "Ice Breaker" at Egan's Yacht Club, Kaukauna, beginning at 1 p.m. Sunday.

Between 85 and 100 entries are expected with competition scheduled in utility, hydroplane and classic events, 11 or 12 in all.

Area drivers expected to compete include Andy Hansen, Vern Kargus and Marty Stahl, Menasha; Dave Squier, Neenah; Roger Rehfeldt, Appleton; Jim Komorowski and Dan Cartwright, Oshkosh; and Debbie Mack, Fond du Lac.

The pilots got their first taste of 1966 competition at Neosho last Sunday. Veteran drivers Gary Stippich, Milwaukee, national Class C runabout Champion, and Bob Hering, Sheboygan Falls, each won three races.

Wrigley Meets With Durocher

Pair Analyzes Needs of the Cellar-Dwellers

CHICAGO (AP) — Owner Phil Wrigley will try to answer a distress call from Manager Leo Durocher of the sinking Chicago Cubs.

Wrigley disclosed that Durocher visited his gum company office Wednesday and they analyzed the needs of the Cubs, mired in the National League cellar with a 6-18 record

"Leo pointed out what he would like to have and I said we would see if we could get it," Wrigley said.

Wrigley said Durocher was signed to a three-year contract with the assumption the Cubs had personnel capable of winning.

"Some of the young fellows we had counted on haven't come through yet," Wrigley added "and Billy Williams isn't hitting .191.

The club owner said cold weather probably has hampered 35-year-old Ernie Banks, now hitting .155. Williams, 26, is batting almost as poorly, a .191.

What Leo wants, Leo will get as far as money is concerned.

"We never have hesitated to spend money if we thought we could better ourselves," Wrigley said, "But we don't spend just to be getting rid of it."

Durocher declined comment on his visit with Wrigley, but said the gloomy picture could brighten suddenly "if one of our big boys gets hot."

"If Williams or Banks would start hitting, I'm sure it would set fire to the whole team," Leo said.

"It just takes that sort of spark. Look at the Reds. They were stumbling around as badly as we are until a few days ago.

"Then Pete Rose was moved back to second base and began knocking the cover off the ball. The Reds got off and running with four straight wins. It could

Investment Trusts, Misc. Quotes

Investment Trusts			Misc Quotes		
Bost Fd	9.51	10.39	F W D	12¼	12¾
Chem Fd	16.48	18.02	N Cent Air	5¾	6
Eaton Hward			Nuclear	18¼	18¾
Bal Fd	12.14	13.20	N Ill Gas	38½	39
Stk Fd	15.90	17.24	Bergstrom	16	17
Fid Fd	18.56	20.06	Olin 5½-[illegible]	[illegible]	
Manhattan	8.76	9.58	Comb Lks	18	Bid
M I T	16.44	17.97	Wis P&L	21	21½
MIT Gr	10.80	11.80			
Nat Inv	6.70	7.24			
St Am Sh	11.56	12.33			
Well Fd	13.98	15.24			

Chicago Mercantile

CHICAGO (AP) — Chicago Mercantile Exchange — Butter steady; 93 score AA 62¼; 92 A 62¼; 90 B 61½; 89 C 60¼; cars 90 B 62¼; 89 C 61¼.

New York Stock Quotations

At 12 o'clock Noon, New York Time
Furnished by Wayne Hummer and Co., State Bank Bldg.

Stock	Price
A	
Abbot Lab	37⅝
Admiral	100½
Air Reduction	63½
Allegheny Corp	12¾
Alcoa	85½
Allied Chem	45½
Allis Chalmers	30⅞
Amer Airlines	64¾
Aluminum Ltd.	36
American Can	50¼
Amer Cyan	38⅞
Amer Motors	9⅞
Amer Std	20⅝
AT & T	55½
Amer Tobacco	33½
Anaconda	82¾
Armour	39¼
Ashland Oil	26¼
Atch T & SF	22¾
B	
Beckman Inst	38¾
Bendix Avia	72
Beth Steel	32⅝
Boeing	139
Borg-Warner	45
Borden Co	35½
Burr Add Ma	57¼
Brunswick	9⅝
C	
CIT	27½
Car Pac	52
Case, J I	24¼
Ches & Ohio	75
Celanese	75
CM & St P	51⅝
Chi N W	114
Chrysler	41
Col Gas	26¾
Comsat	50¼
Comw Ed	36¾
Container Corp	29¼
Control Data	23½
Com'l Credit	28⅝
Corn Products	45⅝
Curtis Wright	21½
Cutl Hammer	66
D	
Detroit Ed	32½
Douglas	83½
Dow Chem	73
Du Pont	200
E	
Eastman Kod	123⅝
El Paso N G	19¾
F	
Fairmont Fds.	18⅞
Fedders	14
Firestone	40½
Ford	46⅝
FMC Corp	77
For Dairy	21½
Fruehauf	31½
G	
Gen Dynam	52⅞
Gen Elec	105⅞
Gen Foods	77
Gen Mills	56⅝
Gen Motors	83¾
Gen Pub Serv	6⅞
Gen Tel	41⅞
Giant P Co	12⅞
Goodrich	58
Goodyear	47
Gt Nr P R	59
Gr C Steel	23
Gulf Oil	51
H	
Holiday Inn	35⅝
Honeywell Corp	[illegible]
Houdaille Ind	48½
I	
IBM	522½
Ill Power	28¼
Inland Steel	34¼
Intl Harv	45
Intl Nickel	89½
Intl Paper	28⅝
Intl T & T	70¾
J	
J and L	57½
Johns Man	52
K	
Kaiser Alum	42½
Kenn Copper	115
Kimberly Clark	50¼
Kresge S S	78¼
Kroger	26
L	
Lib McN & L	13⅝
Lib Owen Ford	53
Lig & Meyer	71¼
Litton	70
Lockheed	62
M	
Marshall Fld	53
Martin, Glen L	23¾
Minn Mining	69
Merck	73
Mont Ward	35¼
N	
Nat Bis	52⅞
Nat Dairy	[illegible]
Natl Distiller	32¼
N Y Cent	67
Nor Pac	50½
No Amer Av	54⅝
Norf & West	116
O	
Olin Math	53
Outboard Mar	20⅞
P	
Pan Amer Air	62½
Parke Davis	31½
Penn Dixie	11⅞
Penney, J C	47¾
Penn. R R	54½
Pepsi-cola	77⅞
Phelps Dodge	73
Philips Pet	57⅞
Proc & Gamb	67¼
Pullman	57½
Q	
Quaker Oats	62⅞
R	
Radio Corp	[illegible]
Raytheon	[illegible]
Revall Drug	34½
Rep Steel	[illegible]
Rev Cop	[illegible]
Royal Dutch	[illegible]
S	
St Regis	33½
Schenley	34¼
Sears Roe	56½
Servel	[illegible]
Sinclair Oil	57⅝
Socony Mobil	87
Smith Cor	30¼
South Pac	34
South Rail	[illegible]
Sperry Rand	[illegible]
Stand Brands	65¼
Std Oil Calif	65¼
Std Oil Ind	[illegible]
Std Oil N J	73
Stude Pack	[illegible]
Sunray	[illegible]
Swift & Co	47¼
T	
Tenn Gas T	23
Texaco	73
Texas Gulf	99
Texas Inst	172
Textron Corp	42⅛
U	
Union Carbide	60½
Union Elec	25
Union Pac	43
United Airc	81¼
United Corp	8¼
United M & M	29⅞
United Fruit	24⅝
Univ Match	16¾
Un Eng Fd	18½
U S Rubber	35½
U S Steel	44⅝
W	
Westing Elec	55
Western Union	39½
Wilson & Co	53¼
Wis El Power	27¾
Wis Pub Ser	18¾
Woolworth	24⅞
Xerox	226
Y-Z	
Youngst S & T	35
Zenith	141

AHS Netters Blank North For Ninth Win

The Appleton High School tennis team recorded its ninth victory of the season against two losses by blanking Sheboygan North, 7-0 Thursday.

The next match for the Terrors will be Tuesday at Neenah.

The AHS jayvee net team remained undefeated by topping Lourdes of Oshkosh jayvees, 6-1 Thursday. It was the eighth straight win for the Appleton squad.

Singles:

Jeff Rushton (A) beat Dave Drasser, 6-1, 6-1.

Brent Gibson (A) beat Bill Tragalz, 0-6, 6-2, 6-0.

Rick Hardt (A) beat Rick Bruinooge, 8-6, 6-4.

Brian Gibson (A) beat Rod Wondergem by default.

Don Olson (A) beat Tom Schilder, 6-1, 6-1.

Doubles:

Olson-John Spetch (A) beat Drasser-Tragalz, 6-2, 6-2.

Gibson-Gibson (A) beat Bruinooge-Schilder, 6-2, 6-2.

Papermaker Frosh Down Jay Trackmen

KIMBERLY — Team balance spelled the difference in a Kimberly-Menasha frosh track meet here Monday as the Junior Papermakers took a 47-35 decision.

The winners finished with six firsts, four seconds and five third while the losers had four firsts, four seconds and three thirds. Kimberly took both relay events to help cement the decision.

Meet results:

100-Yd. lw hurdles: 1. Swokowski K., 2. Fucik M., 3. Hantschel K. Time 13.9

100-yd dash: 1. Jensen K., 2. Taves M., 3. Gilbert M. Time 11 1.

Medley relay 1. Kimberly (DeValk, Schwaller, DuPont, Martin.) Time 2 51.9

880-yd. run 1. Koehn K., 2. Morgan M., 3. Guerts M. Time 2 17.5.

180-yd. dash: 1. Taves M., 2. Jensen K. 3. Thiel K. Time 20.8.

880-yd relay 1. Kimberly (Hurst, Swokowski, Burton, Ruys.)

High jump: 1. Joslyn M., 2. Swokowski K., 3. Wildenberg K. Height 5'1".

Pole vault: 1. Rae M., 2. Erbrecht K., 3. Schwaller K. Height 7'.

Shot put: 1. Bauldalf M., 2. Kaufman K., 3. Blahnik M. Distance 32'4".

Broad jump: 1. Hurst K., 2. Taves M., 3. Jansen K. Distance 16'10½".

Milwaukee Livestock

MILWAUKEE (AP) — Thursday's cattle market closed steady to 50 lower; good to choice heifers 22.50-25.00; standard Holstein steers 20.00-22.00; standard dairy heifers 21.00-22.60; utility cows 20.00-21.00; canners and cutters 17.50-19.50; commercial bulls 24-00-24.50; common utility 21.50-23.50.

Calves: Thursday's market closed steady to strong; choice calves 34.00-40.00; good 30.00-34 [illegible], common 26.00-30.00; culls 22.00-26.00.

Hogs: Wednesday's market closed .25 to .50 lower; lightweight butchers 23.00-23.50; top 23 75; heavyweights 20.50-22.50; light sows 19.00-19.50; heavies 16.50-18.50; boars 15.00-16.00.

Sheep and lambs: Thursday's market closed .50 to 1 00 higher, good to choice 23.00-27.00; common to utility 18 50-22.50; culls 16.50-18 50; ewes 7.00-8.00; bucks 5.00-6.00.

Seymour Livestock

Cattle Steady, canners and cutters 15½-19, utility 19½-21, heifers 16-23, bulls 18-24, fat cattle 20-26.

Calves steady to strong, choice to prime 31-37, good to choice 2[illegible]-31, standard to good 23-27½, throw outs 22 cents down.

Hogs, private treaty, no yardage or commission: Butchers 200 lbs. to 230 lbs., 22-23 cents, sows 15-18, boars 14-15

Good dairy and beef type heifer and bull calves up to 5 to 15 cents per lb. over veal price depending on weight and conformity.

Milwaukee Produce

MILWAUKEE (AP) — Potatoes Wisconsin size B red 100 lbs. 1.75 - 2 00; russet Burbanks 3 50 - 75; Idaho No. 1A, russet Burbanks 5 25-50

Cabbage: Florida - Texas grown crates 3 50

Onions: Washington and Idaho medium white 50 lb. sacks 5 25 Wisconsin medium yellow 2 00-2 25

For 'MONEY-IN-MINUTES' call

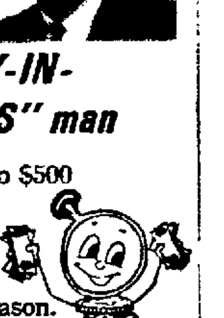

the "MONEY-IN-MINUTES" man

Borrow up to $500 on just your signature.

$5,000 for any good reason.

CITIZENS LOAN

326 East College Avenue
Appleton Phone 733-6669

Ervin Conradt Enters Race for Assembly Seat

Incumbent Legislator From Town of Bovina Seeks Second Term

Outagamie County Third District Assemblyman Ervin W. Conradt, a Republican from the Town of Bovina, announced today that he is a candidate for reelection.

Conradt who also represents the 46th District on the Outagamie County Board, is chairman of the County highway committee.

He is serving his first term in the state legislature after winning the new Assembly seat in Outagamie County which resulted from reapportionment by the State Supreme Court.

Conradt, 49, was elected Bovina town chairman in 1952 and has held the job since. He ran for sheriff on the GOP ticket in 1958, but was defeated in the primary.

His Third Assembly District includes five Appleton wards, north of Wisconsin Avenue which contain about 20 per cent of the city's population, plus 13 towns, four villages and the Outagamie County section of New London. His district takes in the south and western portions of the county.

Nolan Livestock

MARION — Bulls: Utility and Commercial $23-$25.20, Canner and Cutters $20-$23.

Cows: Utility $20-$21, Canner and cutters $17-$20, Shells down to $15.

Holstein Heifers: Standard to Good $23-$25, Utility to Standard $21-$23.

Holstein Steers: Standard to Good $23-$24, Utility to Standard $20-$23.

Fat Cattle: Steers — Good to Choice $23-$25, Standard to Good $21-$23. Heifers — Good to Choice $23-$24, Standard to Good $20-$23.

Veal Calves: Prime $36-$39, Good to Choice $32-$36, Commercial to Good $28-$32, Culls & Utility $22-$28, and Beef Type Calves $30-$40.

Hogs: Butchers (190-240 pounds) $23-$24, Sows $17-$20, Boars $16-$17.

Feeder Pigs: 30 to 60 pounds $20-$26 per head.

Cheese Summary

MADISON (AP) — Wisconsin cheddar cheese prices were up ¼-1½ cents this week, the Agricultural Marketing Service reported today. The increases were for small styles. Prices on large styles were unchanged.

Demand was slow to good with most interest in prepackaged styles. Current styles were ample; aged supplies were in short supply.

American cheese production for the week ending May 5 increased 4 per cent in the nation and 3 in Wisconsin, compared with the week earlier.

The Swiss cheese market was steady. Prices were unchanged. Buying activity was not agressive, but considered fair to good in view of the supply situation. Offerings of grade A block continued limited Supplies of B and C were adequate.

Selling Wave Floods Market

Losses of Several Points Felt on Some Leading Issues

NEW YORK (AP) — A wave of selling threw the stock market for another big loss today. Trading slackened and prices edged above their lows early this afternoon.

Leading issues were battered to losses which ran to as much as several points in some instances.

The renewed selling pressure was triggered, brokers said, by the decline in new car sales for the first 10 days of May as compared with the like period a year ago.

Ford, which reported a gain in sales — unlike General Motors, Chrysler and American Motors — was off only a fraction.

The opening of GM common was delayed by an accumulation of sell orders. The stock fell 1¼ to a new 1966 low of 83⅝ on an opening block of 33,000 shares, then pared a fraction from the loss.

Dow Jones Off

The Dow Jones industrial average at noon was off 8.40 at 877.17, having come back from a loss of 9.29 at the end of the first hour.

Chrysler sank about 1¼ and American Motors took a fractional loss.

At mid-day prices were moving above their lows of the session.

The Associated Press average of 60 stocks at noon was off 2.6 at 321.8 with industrials off 4.5, rails off 1.4 and utilities off .5.

Prices on the American Stock Exchange fell sharply in heavy trading.

LEGAL NOTICES

Town of Greenville

ADVERTISEMENT FOR BIDS

The Town of Greenville will accept sealed bids until 8:00 p.m. of May 23, 1966 at the Town Hall for crushed stone to be delivered to the Town of Greenville as follows:

2,000 yards more or less of ¾ inch chips

1,000 yards more or less of ¾ inch crushed stone

500 yards more or less of 3 inch crushed stone

The Greenville Town Board reserves the right to reject any or all bids and to accept the one most advantageous to the Town of Greenville.

s-JOHN WOODS
Town Clerk

May 13

City of Appleton

NOTICE OF APPLICATION FOR LICENSE

Notice is hereby given that the following application for a Combination Class "B" Fermented Malt Beverage and Liquor License for the 1966-67 season has been filed with the City Clerk of the City of Appleton:

Name—Raymond J. Fischer

Address—603 S. State Street, Appleton, Wisconsin

Location of Premises to be Licensed—610 W. College Avenue, Appleton, Wisconsin

Dated: May 10, 1966.

ELDEN J. BROEHM
City Clerk

May 12-13-14

NOTICE OF APPLICATION FOR LICENSE

Notice is hereby given that the following applications to deal in intoxicating liquor have been filed with the Town Clerk of the Town of Vanden Broek.

CLASS B COMBINATION

Name—Marvin H. VandenEng

Location of Premises to be Licensed—3906 E. Wis. Rd., Appleton, Wis.

Name—Roger B. Bowers

Location of Premises to be Licensed—Route No. 1, Kaukauna, Wis.

Name—William G. Geurts

Location of Premises to be Licensed—Route No. 1, Kaukauna, Wis.

CLASS A COMBINATION

Name—Kenneth D. Heid

Location of Premises to be Licensed—Route No. 1, Kaukauna, Wis.

EDWARD BANKERT
Town Clerk

May 13

STATE OF WISCONSIN
JUVENILE COURT
OUTAGAMIE COUNTY

IN THE MATTER OF: THE TERMINATION OF PARENTAL RIGHTS OF ROBERT A. HASS a-k-a ROBERT A. HAAS a-k-a ROBERT A. HOSS — ORDER FOR HEARING

A petition having been presented to the Court requesting that the parental rights of Robert A. Hass, a-k-a Robert A. Haas, a-k-a Robert A. Hoss, as regards the child, Anastasia Marie Haas be terminated.

IT IS ORDERED, that the petition be heard at a term of the Juvenile Court in the Courthouse in the City of Appleton, County of Outagamie, State of Wisconsin, on the 3rd day of June, 1966, at 4:00 o'clock p.m. on that day or as soon thereafter as said petition can be heard.

Dated at Appleton, Wisconsin, this 9th day of May, 1966.

BY THE COURT
s-RAYMOND P. DOHR
Judge

ESLER AND GREEN
Kaukauna, Wisconsin 54130

May 13-20-27

NOTICE OF FORECLOSURE SALE UNDER CONDITIONAL SALE CONTRACT

NOTICE IS HEREBY GIVEN THAT

WHEREAS a certain conditional sales contract was executed by James Polzin, buyer, to Thorp Finance Corporation, seller, bearing date on the 30th day of April, 1965, which conditional sales contract is still held by (was subsequently assigned to) Thorp Finance Corporation, and

WHEREAS the buyers have defaulted on said conditional sales contract

NOW, THEREFORE, the following property described in said conditional sales contract, to-wit:

1960 Chevrolet 4 door Serial Number 16193116195 will be exposed for sale at public auction to the highest bidder on the 20th day of May, 1966, at 10:00 o'clock a.m. at Hofman's Garage in the city of Marion, County of Waupaca and State of Wisconsin to satisfy the debt secured by said conditional sales contract and the costs and expenses of these foreclosure proceedings.

NOTICE IS FURTHER GIVEN THAT: A deficiency judgment will be taken for the balance of the debt not satisfied by a sale of the property. The undersigned reserves the right to bid at such sales.

Dated May 4, 1966.

THORP FINANCE CORPORATION
By: GARY BELOW
(Seller)

May 13

City of Appleton

NOTICE OF HEARING OF APPEAL

Notice is hereby given that at a meeting of the Board of Appeals, established under the provisions of Chapter 29 of the Ordinance, and known as the "Zoning Ordinance," to be held on the 16th day of May, 1966, at 7:30 o'clock p.m. in the City Hall of the city of Appleton, Wisconsin, will be heard and considered the Appeal of:

Horace Peabody
634 W. Verbrick

for a variance of side yard requirements

from the ruling of the City Building Inspector in refusing to grant a permit for the construction, alteration, rebuilding or occupancy of a non-conforming building on, or for the use of the property known and described as follows:

W½ of lots 26 and 27 Block 1 Bouten Plat Permission requested to construct attached garage to existing residence building

which does not conform with Section 20.04-5-(a) of Chapter 29 of the Ordinance

Notice is further given that the said meeting is open to the public and that the appellant and any other person interested may appear and be heard for or against the granting of aforesaid permit by this Board.

CITY OF APPLETON
Appleton, Wis.
THE BOARD OF APPEALS
By C. A. MAGNETTE
Secretary

May 9-11-13

STATE OF WISCONSIN, OUTAGAMIE COUNTY COURT—IN PROBATE
Branch No. 1

In the Matter of the Estate of MARY ZULEGER, Deceased.

File No. 24-046

A petition having been filed, representing that Mary Zuleger, late of the City of Appleton, Outagamie County, Wisconsin, died testate, and praying that the Last Will and Testament of deceased dated February 24, 1964 be admitted to probate, and that Letters Testamentary (or, of Administration with the will annexed) be granted, and for determination and adjudication of heirship;

IT IS ORDERED:

That said petition be heard, at a term of Court at the Court House in the City of Appleton, County of Outagamie, State of Wisconsin, commencing on the 24th day of May, 1966, at the opening of Court on that day or as soon thereafter as said petition can be heard;

That the time within which creditors of the deceased shall present claims against such estate for examination and allowance is hereby fixed, and limited up to and including the 1st day of August, 1966;

That all claims against the deceased be examined and adjusted by the Court on the 2nd day of August, 1966, at the opening of Court on that day, or as soon thereafter as the matter can be heard.

Dated April 25, 1966.

By the Court,
URBAN P. VAN SUSTEREN
County Judge

L. H. Chudacoff, Attorney
600 W. College Avenue
Appleton, Wisconsin

April 29 May 6-13

STATE OF WISCONSIN, OUTAGAMIE COUNTY COURT—IN PROBATE
BRANCH ONE

ORDER APPOINTING TIME TO PROVE WILL AND HEIRSHIP AND NOTICE TO CREDITORS.

In the Matter of the Estate of FREDA ELIZABETH GLASER, Deceased.

A petition having been filed, representing that Freda Elizabeth Glaser, late of the city of Appleton, Outagamie County, Wisconsin, died testate, and praying that the Last Will and Testament of deceased dated April 25, 1945 be admitted to probate, and that Letters Testamentary be granted, and for determination and adjudication of heirship;

IT IS ORDERED:

That said petition be heard, at a term of Court at the Court House in the City of Appleton, County of Outagamie, State of Wisconsin, commencing on the 7th day of June, 1966, at the opening of Court on that day or as soon thereafter as said petition can be heard;

That the time within which creditors of the deceased shall present claims against such estate for examination and allowance is hereby fixed and limited up to and including the 5th day of August, 1966;

That all claims against the deceased be examined and adjusted by the Court on the 9th day of August, 1966, at the opening of Court on that day, or as soon thereafter as the matter can be heard.

Dated April 22, 1966.

By the Court,
s-URBAN P. VAN SUSTEREN
County Judge.

NATHAN E. WIESE, Attorney
10½ Tenth Street,
CLINTONVILLE, WISCONSIN

RUN May 6, 13, 20

STATE OF WISCONSIN, OUTAGAMIE COUNTY COURT—IN PROBATE
Branch No. 1

In the Matter of the Estate of ANTONETTE a-k-a ANTOINETTE a-k-a NETTIE VANDE BURGT, Deceased.

A petition having been filed, representing that Antonette a-k-a Antoinette a-k-a Nettie Vande Burgt, late of the Town of Vandenbroek, Outagamie County, Wisconsin, died testate, and praying that the Last Will and Testament of deceased dated April 21st, 1966, be admitted to probate, and that Letters Testamentary (or, of Administration with the will annexed) be granted, and for determination and adjudication of heirship;

IT IS ORDERED:

That said petition be heard, at a term of Court at the Court House in the City of Appleton, County of Outagamie, State of Wisconsin, commencing on the 24th day of May, 1966, at the opening of Court on that day or as soon thereafter as said petition can be heard;

That the time within which creditors of the deceased shall present claims against such estate for examination and allowance is hereby fixed and limited up to and including the 8th day of August, 1966;

That all claims against the deceased be examined and adjusted by the Court on the 9th day of August, 1966, at the opening of Court on that day, or as soon thereafter as the matter can be heard;

Dated April 28th, 1966.

By the Court,
URBAN P. VAN SUSTEREN
County Judge
Branch No. 1

VAN HOOF & VAN HOOF
Attorneys for the Estate
200 E. Main Avenue
Little Chute, Wisconsin

April 29 May 6-13

YOU CAN DRIVE A SEMI INTO OUR NEW EXPOSITION HALL. IT'S SCHEDULED TO OPEN WIDE MAY 15TH.

Eight thousand square feet of well-lighted display space, with a twelve-foot high ceiling. An adjoining warehouse for pre- or post-exhibit storage. And closed-circuit TV. All this at *ground level*. No elevators between you and your display. Make reservations now for the exposition hall that's ten years ahead of its time, opening May 15th.

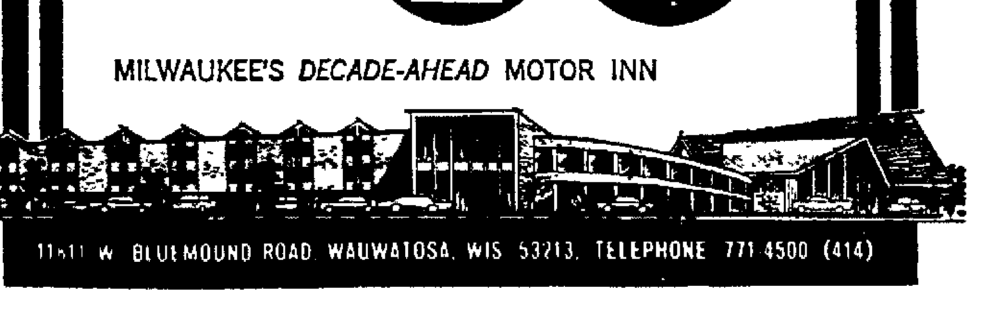

MILWAUKEE'S *DECADE-AHEAD* MOTOR INN

11811 W. BLUEMOUND ROAD, WAUWATOSA, WIS 53213, TELEPHONE 771-4500 (414)

NEWSPAPERARCHIVE®

NEWSPAPERARCHIVE®

WANT AD INFORMATION

CLOSING TIME

Want ads accepted to 4:00 p.m. the day before day of publication. For Monday—Before noon Saturdays. For Sundays—Before 10:30 a.m. Saturdays.

CORRECTIONS OR CANCELLATIONS

Want ad corrections or cancellations accepted to 8:30 a.m. for the same day publication. For Sundays—Before 10:30 a.m. Saturday.

IMPORTANT

Composition costs will be charged, if an ordered ad is cancelled before publication.

After an ad is ordered, it cannot be changed before one publication.

When cancelling an ad, demand a "kill number." No claim is recognized on ads cancelled without it. The number of days ad is published determines the rate of such ads.

ADJUSTMENTS

The Post-Crescent assumes no responsibility for verbal statements in conflict with its established rules, policies or rates.

All claims for adjustments or refunds must be made within 7 days after expiration of ad.

Errors, not the fault of the advertiser, which make the advertisement less valuable, should be corrected the first day, when one extra corrected insertion will be made without charge. The Post-Crescent assumes no responsibility for error after the first insertion.

NOTICE

The Post-Crescent is exercising all precautions to avoid publishing any fraudulent or misleading advertising. However, if any ad appearing in the classified columns of the Post-Crescent can be proven fraudulent or misleading, we would appreciate your informing us immediately.

Classified Department
POST-CRESCENT
Phone 733-4411
(In Neenah-Menasha Ph. 722-4343)
(In Oshkosh 231-4621)

ANNOUNCEMENTS

Classified Ad Replies

At 9 a.m. today, there were replies at the Post-Crescent office in the following boxes. Please call at the Classified Counter for your letters promptly as those not called for within 30 days from date of last insertion will be destroyed.

R-72. R-62. R-73. R-68. R-70.

IN MEMORIAM 2

IN LOVING MEMORY of persons no longer with you and your family. This Memoriam service is available through the Want-Ad Department. For assistance in preparing a Memoriam Notice and costs, write Appleton Post-Crescent Want-Ad Department or Phone 733-4411

SPECIAL NOTICES 7

LOSE WEIGHT safely with Dex-A-Diet Tablets. Only 98 cents. Ford Rexall Drugs.

INSTRUCTIONS 9

WISCONSIN CERTIFIED INSTRUCTOR — Forming 9 week summer class for Russian speaking & reading. To be taught in student's homes evenings. Approximate cost $60 depending upon enrollment. References upon request. 734-6725

READ IN OVER 39,000 HOMES NIGHTLY. Post-Crescent Want Ads are Your Quickest and Most Economical Method of Getting results.

THOUSANDS ARE READING Post-Crescent Want Ads this year in search of places to live, building materials, used cars, used furniture, building lots, domestic help and jobs. Such extensive reader get results. A trained ad writer interest is your assurance that your Post-Crescent Want Ads will will help you write your ad if you phone 733-4411

AUTOMOTIVE

ACCESSORIES, PARTS 10

Spray Touch up Paint
All Cars - All Years - $1.98
DUNAWAY AUTO 734-0821

AUTOMOTIVE WANTED 13

CASH FOR YOUR CARS
BOB MODER AUTO SALES
1324 S. Oneida St Phone 733-4540

SPOT CASH PAID
For Clean Used Cars
SAM MALOFSKY MOTORS
1650 W. Wisconsin Ave., Ph. 9-1136

TRUCKS FOR SALE 14

BARGAINS on Trucks — Dumps, Pickups, Chassis and Cab Wagons
BAUER TRUCKS & EQUIP.
2520 W. Wisconsin Ave. Ph. 4-5709

GMC Used Trucks

1962 CHEVROLET 2-ton Van body
1961 CHEVROLET 1-ton, 4-speed
1960 FORD Econoline
1962 GMC ¾ ton Pickup
1961 FORD Econoline
1960 CHEVROLET 1-ton Panel
1961 CHEVROLET Cor O Van Panel
1961 CHEVROLET ¾ ton Pickup
1957 GMC 1-ton pickup
1960 INTERNATIONAL 1-ton Duals

FOX VALLEY TRUCK SERVICE
2138 W. Wisconsin 733-7306

Want Ads are Everyone's Ads

TRUCKS FOR SALE 14

1952 IHC L-190, tandem drive, 5 & 3 speed. New '450' engine and clutch. $900. 757-5819

AUTOS FOR SALE 15

1965 COMET CYCLONE. Must sell, leaving for service in two weeks. Best offer. Call 722-5174.

1965 MUSTANG
V-8, Stick, $1,700.
Call 722-5044

1964 CHEVROLET Bel Air V2, power steering. $1595. Phone 722-6569

1964 CHRYSLER — Newport, 4 dr. sedan. Full power. Many extras. One owner, 40,000 miles of 50,000 warranty. Top condition. $1795. Call 734-9930.

1964 FORD — Galaxie 500, 2 dr. hardtop, auto. trans., power steering, good condition. Drafted, must sell. $1550 Ph. 766-5192.

1964 OLDSMOBILE — 98 convertible, like new — loaded, only $2850. Ph. 734-0249.

1964 RAMBLER AMERICAN—Convertible, auto. trans., good condition $1200. ph. 733-9304

1964 VALIANT — Convertible. Must sell — going to service. Good condition, low mileage. 739-1179

1963 FALCON — Sprint, convertible, 30,000 mi., one owner, red & white, ph. 733-6390

1963 PONTIAC BONNEVILLE CONVERTIBLE. Red & black. Air conditioned. 725-5518 after 4:30 p.m.

1962 CORVAIR — Spyder convertible, tonneau top. $800. Ph. 739-6573

1962 CORVAIR MONZA
Low mileage, call 766-5285
after 5 p.m.

1962 OLDSMOBILE — Dynamic 88, full power. Drive it and make an offer. 734-0392.

Let the experts do it!

FOX CITIES BUSINESS SERVICE

DIRECTORY

This Week's Featured Service

BUILDERS
ADDITIONS KITCHENS
Custom General Remodeling
"Romy" J. Griesbach Const. Co.
Phone 733-2716

"ROMY" V. GRIESBACH
Owner

APPLIANCE REPAIR
WASHER & DRYER SERVICE
OVER 100,000 PARTS IN STOCK
GOOD HOUSEKEEPING SHOP
425 W. College Ave., 734-5667.

BUILDERS
COMPLETE CUSTOM REMODELING AND HOME BUILDING
CLARENCE SIEVERT 733-8098

FREE ESTIMATES
Don Rupiper, Contractor. 733-8141

REMODELING, REPAIR, CABINETS as well as new home construction. HERMAN STROBEL General Contractor 734-1927

REMODELING & GARAGES
GERALD E. HERBST, Builder
PHONE 733-6579

WE BUILD TO SATISFY. Free estimates; Home building Remodeling, kitchen cabinets 733-1544. Jos. Rupiper Contractor.

CHIMNEYS
BLACK CAT CHIMNEY BUILDERS Cleaning, Repairing, Lined for gas. Over 25 years experience. 734-0335 Appleton

EXCAVATING
ALL TYPES — Basement, trenching 4 in. to 4 ft. wide. Jim Schneider. Ph. 734-4748.

BASEMENTS — BACK FILLING
TRENCHING — SEWER WORK
J & C EXCAVATING 734-0306

SUBDIVISIONAL WORK
DITCHING TILING
Jim Ecker Construction
Stockbridge 459-1555

TRENCHING OF ALL KINDS
D. LUND EXCAVATING
R. 1, Hortonville, Ph. 757-5872

FLOOR SANDING
EXPERT WORK—Free estimates, no job too large or small, RALPH'S FLOOR SANDING SERVICE, Black Creek 984-3383.

KEYS
Keys Cut to Order
Moderson Paint, 411 W. College

MASONS
BLOCK WALLS — DRIVEWAYS
BASEMENT FLOORS, CHIMNEYS, ETC. PHONE 733-7229.

HOME, GARAGE, PORCH REPAIR, BASEMENT WALLS, SIDEWALKS, ETC. 733-4542

MASON - CARPENTER
Contractor. By job or hour.
Phone 725-1294.

ROOFING, INSULATION
GET OUR PRICES before you buy insulation, roofing and siding.
NORMAN BROTHERS
Phone 722-7071

GOLD BOND
ROOFING & SIDING CO.
1004 S. Oneida St., 733-5706

SERVICES OFFERED
HAVING A PARTY?—Call Karras Catering for professional help. Phone 739-1122

SEPTIC TANKS
CONCRETE SEPTIC TANKS
Sales and Installation
VAN HANDEL SAND & GRAVEL
734-1272 or 733-4272

SHOE REPAIR
SAVE HALF ON SHOE BILLS
And you get fast, fair & friendly Shoe Service, over 20 years experience. Drive in parking.
WISCONSIN AVE. SHOE REPAIR
514 West Wisconsin Ave.

UPHOLSTERING
REYNEBEAU UPHOLSTERY
Furniture Upholstered. Repaired. Car Trimming Convertible Tops.
333 W. Wisconsin Ave 734-1086

WANT ADS ARE WANT AIDS

AUTOS FOR SALE 15

1960 VALIANT SEDAN. 6 cyl. Stick. New paint. Clean. Good 2nd car. 722-6182.

1959 FORD — Sedan. Overhauled engine; stick, etc. Very clean. $395. Phone 739-4821

1959 RAMBLER AMERICAN — Wagon, excellent condition, new tires. Ph. 722-0210

1959 TRIUMPH TR-3—Sports car. Good mechanical condition. Call 739-5771 or 733-0505

1958 CHEVROLET IMPALA Sport Coupe. 348-3 speed Hurst. $399. Call 722-8644 or 722-5901.

1957 OLDSMOBILE FIESTA
Station wagon. $150.
Call 722-5652.

1957 TRIUMPH TR3—ONLY $595
Excellent condition.
733-5706.

1956 DODGE — Clean, excellent condition. $75 Ph. 733-2687 after 5 p.m.

1956 VOLKSWAGEN
$275
Call 722-7115

Road Repair Specials
Buy Now & Save!

1965 FORD 2 dr. Red. Overdrive .. $1695
1964 FORD Galaxie 500 2 dr. Hardtop. Red $1695
1964 PONTIAC Ventura Hardtop. Stick. Sharp $1895
1963 STUDEBAKER 4 dr. V8, automatic, low mileage $795
1963 CORVAIR Monza coupe. White 4-speed. Sharp $595
1961 RAMBLER Wagon. Stick $495
1961 MERCURY 2 dr. '6' stick. $595
1961 CORVAIR 4 dr. Stick $395
1961 FORD 2 dr. Automatic '6'. Sharp $695
1960 RAMBLER Ambassador, V8, automatic. Sharp $695
1960 DODGE 4 dr. '6' stick, sharp $495
1958 BUICK 4 dr. $265
1957 CHEVROLET 4 dr. $95
1957 FORD 4 dr. $95
1956 CHEVROLET wagon $75
1955 VOLKSWAGEN 2 dr. $175
1955 CHEVROLET 2 dr. $65
BOB'S AUTO MARTS
CAR CITY
1930 W. College Ave., Appleton
Ph. 734-0942 Easy Financing

SPORTS CARS
1966 TR-4A ROADSTER WITH I.R.S.
1966 TRIUMPH SPITFIRE ON DISPLAY
TEST DRIVE AND SEE FOR YOURSELF WHAT YOUR FRIENDS ARE ENJOYING WHEN THEY OWN A SPORTS CAR
BIDDLES
Hwy. 41 Fond du Lac - Neenah

1964 CHEVROLET Bel Air 6.
1963 PLYMOUTH Fury hardtop
1963 FORD 4-Dr. sedan.
1962 CHEVROLET BelAir 6, 4-Dr.
1961 PLYMOUTH Belvedere 4-Dr.
1960 FORD wagon, V8
HIETPAS MOTORS
614 Draper St., Kaukauna 766-4244

GUSTMANS
300 Used Cars
GUSTMAN
Chevrolet & Oldsmobile
222 Lawe 766-3551 Kaukauna

1965 CHEVROLET Monza With only 18,000 miles. LIKE NEW
1965 FORD Mustang.
1964 THUNDERBIRD
1964 BUICK Riviera
ALSO "40" Other LATE MODELS
TEWS, New London 982-5512

NSU . . . Builds a Car For You
35 to 50 Miles per Gallon and Performance, TOO!!
BUD PAGE MOTOR SALES
AT VALLEY FAIR 739-1660

1960 CHEVROLET station wagon, Nomad 4-Dr.
NORTHSIDE GARAGE
Little Chute 788-4578

VAN STEEN FORD
Your Friendly Ford Dealer
325 W Washington 733-6644

KAWELL MOTORS
Ford - Mercury
New London Phone 982-2550

Complete Selection
TRI CITY MOTOR CO.
913 W. Wis. Ave. Ph. 734-5247

Excellent Selection
LAUX MOTOR CO.
625 W Wisconsin Ave. 739-1212

ALLEN AUTO ARENA
For Quality Used Cars
1406 W Wis RE 3-7452 Open Eves.

KOLOSSO AUTO SALES
Studebaker Sales & Service
Cor. Franklin & Division 739-2074

1963 CHEVROLET 4-Dr. hardtop "6"
EAST SIDE MOTORS
Kaukauna 766-1003 or 688-2376

AD TO ACTION—Phone 733-4411

AUTOS FOR SALE 15

R&R DODGE
Home of Dependable USED CARS
TODAY'S SPECIAL
1965 DODGE Polara 500 convertible. Fully equipped; finished in yellow with black vinyl interior. Bucket seats. Driven only 13,000 miles. Original cost $4100 ..... NOW $2795
MANY, MANY MORE GOOD BUYS
1510 W. Wisconsin 739-6581
Open evenings Mon. thru Fri. 'till 9

1966 STUDEBAKER 4-Dr. V-8.
1966 PONTIAC station wagon
1966 FORD Galaxie 2 dr. Hardtop
1966 VALIANT 4 cr. '6' stick
1965 LINCOLN convertible
1965 MUSTANG Convertible 8 stick
1964 BUICK Wagon, 6, stick
1964 BUICK LeSabre 4 dr. Air
1964 PLYMOUTH 2 dr. Hardtop
1964 BUICK LeSabre 4 dr. Hardtop
1963 CHEVROLET Bel Air Wagon
1963 FORD V-8 2-Dr. Hardtop
1963 STUDEBAKER V8 4 dr. Stick
1963 OLDSMOBILE '98' Hardtop
1963 STUDEBAKER Avanti
1963 CORVAIR '6' Stick 4 dr.
1962 CADILLAC '62' coupe
1962 CADILLAC Sedan de Ville
1962 FALCON Wagon '6' stick
1961 CADILLAC '62' coupe
1961 CADILLAC Sedan de Ville. Air
1960 CADILLAC '62' 4 dr.
1960 CADILLAC convertible
1960 CADILLAC Sedan de Ville. Air
1959 CADILLAC Sedan de Ville. Air
1959 LINCOLN 2 dr. Hardtop.
BOB MODER
1325 S. Oneida Ph. 733-4549

SPORTS CARS
1966 MGB ROADSTERS
1966 MG MIDGET
1966 AUSTIN HEALEY SPRITE
1966 AUSTIN HEALEY 3000
1966 MG GT - NEW MODEL
STOP IN TODAY AND TAKE A TEST RIDE IN ONE OF THESE FUN CARS
BIDDLES
Hwy. 41 Neenah & Fond du Lac

1964 CHEVELLE Sport Coupe
1962 RAMBLER Convert. automatic
1962 CHEVROLET Impala 2-Dr.
1962 FALCON wagon, "stick"
1961 CHEVROLET Impala 4-Dr.
1960 CORVAIR 2-Dr automatic
1961 CORVAIR Greenbrier
1959 CHEVROLET 4-Dr 6 cyl.
1958 CHEVROLET 4-Dr. $95.
HAUPT AUTO
Open Mon., Wed., Fri. Eves.
2009 N. Richmond 733-6312

THESE ARE READY
1965 OLDSMOBILE F-85, sport coupe, bucket seats. Like new. $1895
1963 FORD Fairlane 2-Dr. 6 cyl. stick $1095
BRILLION AUTO CO.
756-2061 Week nites till 9 P.M.

1961 FORD Galaxie, black finish, V8 SPECIAL $925
1963 CHEVY II "6" stick, excellent condition, black finish $1095
MANY OTHERS TO CHOOSE FROM
GET OUR DEAL ON A NEW DODGE
VALLEY'S OLDEST DODGE DEALER
Van Lieshout Motors
Kaukauna 766-3771

1961 PORSCHE Roadster $1995
1962 Austin Healy 3000 $1450
1963 TR3-B $1350
1963 K-Ghia convertible $1295
1961 K-Ghia hardtop $1050
1960 K-Ghia hardtop $850
1964 VOLKSWAGEN sedan $1225
30 to 90 day warranty 50-50 basis
DON'S SPORT CARS
Hortonville 779-6922

1950 FORD Starliner 2-Dr. Hardtop, V8, power
1960 DODGE Pioneer 4-Dr. low mileage.
1961 OLDSMOBILE "88" 4-Dr.
1961 PONTIAC Catalina 4-Dr.
SASNOWSKI PONTIAC
Kaukauna 766-2616

1963 PONTIAC Catalina, 4-Dr. hardtop, 4-speed, 1 owner, 36,000 miles.
VAN ZEELAND GARAGE
Little Chute 788-4131

AUTOS FOR SALE 15

VACATION TIME.....
IS JUST AROUND THE CORNER!
Don't wait — come in and test drive one of these A-1, Safe Buy, Used Cars

1965 CHEVY '2' Nova 4 dr. Now just $1795
1965 FORD Econoline van. Looks like new and only $1795
(5) 1964 MERCURYS Priced from $1495
1964 THUNDERBIRD Fully powered. A white beauty for only $2895
1964 CHEVROLET Impala 2 dr. Hardtop with power. Now $1995
1964 PONTIAC Tempest sport coupe. Only $1795

CHOOSE FROM 70 MORE
Open Nitely to 9 P.M.
Phone 739-4607
STATHAS
Ford & Mercury Inc.
Hwy. 54, Seymour, Wis.

ACTION PRICED
Where The Action Is!
Priced From $355 to $1195

1959 CHEVROLET Wagon '8'
1959 CHEVROLET convertible '8'
1960 PLYMOUTH 2 dr. '6'
1960 CADILLAC Sedan de Ville
1960 CHEVROLET Convertible '8'
1960 CHEVROLET Wagon '8'
1960 CHEVROLET 2 dr. 6, overhauled
1961 PLYMOUTH convertible '8'
1961 RAMBLER 4 dr. Stick.
1961 OLDSMOBILE Wagon. Power
1961 OLDSMOBILE 88 4 dr. Hardtop
1962 RAMBLER 4 dr. Air
1962 FORD 4 dr. 6, automatic
1962 CHEVROLET wagon 4 dr. Red
1962 OLDSMOBILE Super 88 2 dr. Hardtop
1963 FORD Galaxie 4 dr.
1963 PLYMOUTH 4 dr. '6' power
Come in and see some really Fine Cars at some LOW, LOW PRICES
LINWOOD Auto Sales
299 N. Linwood Ave.
Appleton, Wis.
Dial 734-3393
SEE PETE
"The Working Man's Friend"

EXECUTIVE DRIVEN
1965 LINCOLN
Continental 4 dr. Full power, air conditioning, vinyl top. Like new SAVE! !
AL RUDOLF
MOTORS INC.
1209 W. Wis. Ave. Used Car Lot
Ph. 734-5126 or 733-6687

100% VW WARRANTY
1964 PORSCHE Cabriolet $3395
1965 CHEVROLET Impala Sport Coupe $2295
1965 BMW Sedan $2395
1965 MUSTANG V8, coupe $1895
1959 PORSCHE coupe $1395
1963 PORSCHE Sport Coupe $2695
1964 VOLKSWAGEN sedan $1345
1963 VOLKSWAGEN sedan $1145
1962 SUNBEAM Roadster $1195
1962 CHEVROLET '6' sedan $985
1962 VOLKSWAGEN Sunroof $995
1959 KARMANN GHIA Coupe $845
1960 VOLKSWAGEN family wagon $845
BEHM MOTORS, INC.
VOLKSWAGEN PORSCHE
"Where You Must Be Satisfied"
Northland Ave. at Meade St.
Phone 739-1126

SPECIAL VALUES
Choose From Our Fine Selection of Clean Used Cars!
Arrow Auto Sales
724 W. College Avenue
Phone 733-4441
USED CAR LOT
Cor. College & Memorial Dr.

1964 CHEVROLET 6 cylinder
1961 BUICK LeSabre 4-Dr.
1963 BUICK Electra 4-Dr.
1962 OLDSMOBILE 88 4-Dr.
1962 CHEVROLET Impala 4-Dr.
BUICK
VAN DYK-HOVEN
1100 Lawe, Kaukauna, 766-2534

The People's Market Place—Post-Crescent Want Ads Columns

AUTOS FOR SALE 15

BERMUDA SHORTS OR OVERCOATS?
We can't tell you how to dress for today's weather, but you need only one double-checked used car from Cloud Buick come rain or shine!
1965 BUICK Special 2-Dr. V-6 automatic transmission, champagne mist $2895
1965 CHEVROLET Biscayne, 4-Dr. sedan, 1 owner, low mileage, V8, stick $1895
1964 BUICK Wildcat custom, 4-Dr. hardtop, power options, silver with white custom vinyl top $2495
1963 CADILLAC 4-Dr., hardtop, exceptionally clean, Air conditioning. $2595
1963 BUICK RIVERIA. We sold this one new. Burgandy. $2195
1963 CHEVROLET Impala 4-Dr. sedan, V8, automatic transmission, power steering and brakes. Faun. $1595
THESE CARS ARE ALL DOUBLE - CHECKED AND READY TO GO.—PLUS—MANY MORE EQUALLY AS NICE TO CHOOSE FROM
CLOUD BUICK
2445 WEST COLLEGE AVE.
APPLETON, WIS.
739-6336

'66 Pontiac How Much To Boot?
Your clean '61 to '64 will never be worth more—the '66 deal will never be better—we have the new cars—we need the used cars—the cash difference will never be lower—24 new cars in stock, more coming! Drive the buy of your life home!
TURLEY PONTIAC
NEENAH MENASHA
Lot-1st & Hewitt 27 Main St.

DOWNTOWN APPLETON
(WE LIKE IT HERE)
1964 OLDSMOBILE '88' 4-Dr. Sedan. White with all vinyl interior $2195
1963 FORD Galaxie 4-Door Sedan. V-8 with Cruisematic ... $1195
1962 OLDSMOBILE '88' Convertible Power Steering and Brakes $1195
1961 OLDSMOBILE '88' 4-Dr. Sedan. Immaculate inside and out $1150
1960 FORD Fairlane 500 2-Door 6 cylinder, standard transmission. $495
"Red Hot Buy"
1957 PLYMOUTH 2-Door. A one-owner car with only 46,000 miles! Make every day "MOTHER'S DAY" with a car of her very own for only. . . $245
RECTOR OLDS
W. Washington At. N. Division OPEN Til 9:00

1964 MERCURY
Monterey 2 dr. Hardtop. Automatic trans. power steering and brakes, radio, all vinyl interior. Sharp $1895
AL RUDOLF
MOTORS INC.
1209 W. Wis. Ave. Used Car Lot
Ph. 734-5126 or 733-6687

OLDS
1965 OLDSMOBILE '88' 4-Dr.
1964 OLDSMOBILE '98' Sports
1964 OLDSMOBILE '98' 4-Dr.
1964 OLDSMOBILE '88' hardtop
1962 CHEVROLET 4-Dr. Sedan
1962 CHEVROLET Impala 2-Dr.
1959 FORD Wagon $175
1958 PONTIAC $250
1958 DODGE $195
Bob Rector OLDS
890 S. Commercial St.
Neenah 725-3038

AUTOS FOR SALE 15

N Double M's Spring Sport Sale Continues
NEW 1966 FORDS
'66 Full Size Station Wagons as low as $2549
'66 Galaxie 500 4-Drs. as low as $2675
'66 Fairlane 4-Drs. as low as $2117
'66 Mustang 2-Dr Hardtops as low as $2365
'66 Falcon 4-Drs. as low as $1995
'66 Custom 500 4-Drs. as low as $2265
'66 Ford Sport Cars as low as $2793
THESE ARE NOT STRIPPED DOWN MODELS!
TRADE-INS ACCEPTED
NEENAH-MENASHA MOTORS, INC.
FORD DEALER
104 Clybourn, Neenah 722-4267
NEW LOCATION OF OUR USED CAR LOT
147 E. Forest Ave.
NEENAH
Open Eves. Mon.-Fri.

1959 MERCURY
Monterey 4 dr. Automatic trans. Power steering, excellent mechanical condition. SPECIAL $245
AL RUDOLF
MOTORS INC.
1209 W. Wis. Ave. Used Car Lot
Ph. 734-5126 or 733-6687

25th Anniversary SPECIALS
1965 FORD GALAXIE 500 4-Dr. V8, cruise-o-matic, power steering and brakes, 1 owner, dynsty green.
1965 OLDSMOBILE F-85, DeLuxe V8, full power, radio, 7,000 actual miles, silver blue finish.
1964 LINCOLN Continental 4-Dr. full power air conditioning, genuine leather seats, low mileage, one owner. SAVE!
1964 DODGE 330 Wagon, 6 cyl. stick, radio, seats 9, power tailgate, sharp red finish.
1963 CHEVROLET 4-Dr., 6, stick, radio, clean, special at $1195
1963 FORD Fairlane 500 260 V8, stick, radio, rose beige finish.
1962 CHEVROLET Impala V8, powerglide, power steering, radio, metallic beige finish.
1961 BUICK Electra 4-Dr. hardtop, full power, extra clean, one owner, beige finish.
1960 CHEVROLET Bel Air 4-Dr. "6" powerglide, black with white top, local car.
COFFEY FORD
Kaukauna 766-4623

1963 CADILLAC
4 dr. Hardtop. Full power, air conditioning. Matching finish and interior. Like new.
AL RUDOLF
MOTORS INC.
1209 W. Wis. Ave. Used Car Lot
Ph. 734-5126 or 733-6687

AUTOS FOR SALE 15

TUSLERS
1965 PLYMOUTH 2-Dr. Hardtop
1965 MUSTANG 2 plus 2
1965 CHEVELLE 2-Dr. Hardtop
1964 PONTIAC Convertible
1964 OLDSMOBILE '98' 2-Dr. Hardtop
1964 PONTIAC Grand Prix
1964 VOLKSWAGEN 2-Dr.
1964 CHEVROLET Impala 4-Dr. Hardtop
1964 RAMBLER 4-Dr. Sedan
1964 PONTIAC Wagon
1963 PONTIAC Catalina 4-Dr.
1963 CORVAIR Convertible
1963 OLDSMOBILE 4-Dr.
1962 OLDSMOBILE '98' 4-Dr. Hardtop
1962 CORVAIR Monza Coupe.
PLUS A GOOD SELECTION OF OLDER MODELS!!
AT
TUSLER PONTIAC
APPLETON
Open Mon. thru Fri. Eve. 'til 9
734-1479

OK'd USED CARS
CHEVY TRADE-INS
1965 BISCAYNE 4 dr. V8, 'glide
1965 CORVAIR 4 dr. 6, standard
1964 BISCAYNE wagon V8 'glide
1964 BEL AIR 2 dr. 17,000 mi.
1963 IMPALA 4 dr. 10,000 mi.
1963 IMPALA Sport coupe V8
1962 IMPALA Sport sedan, power
1961 9 pass. Wagon '6' standard
1965 FORD G-500 4 dr. Power
OVER 100 CARS & TRUCKS
GRIESBACH CHEVY
Hortonville 779-6132
Open Daily 'til 9 P.M.

1959 CADILLAC Coupe
Full power, radio. White with beige interior $1195
AL RUDOLF
MOTORS INC.
1209 W. Wis. Ave. Used Car Lot
Ph. 734-5126 or 733-6687

BIKES, MOTORCYCLES 18

BRIDGESTONE CYCLES — New & Used; Sales, Service & Parts. 10 per cent down, 24 months to pay. JUNCTION SERVICE STATION. 1635 W. Spencer, Appleton.

DON'T DELAY—ACT TODAY
NEW shipment of "SUZUKI 120's" Just Arrived. Choice of Colors.
MOTOR SPORT INC.
4114 N. French Rd. 733-8373

HONDA 150, Clean. Excellent condition. Must sell. Call 722-9610.

1966 HARLEY DAVIDSON SPRINT Excellent condition. 600 miles. Phone 757-5053

1966 YAMAHA SPORT CYCLE Spring sale on various models priced as low as $250.
BIDDLES
Hwy. 41 Neenah, Fond du Lac

1965 HONDA — 305 Dream, 5000 miles. $495. 1965 "50", 3000 miles. $195. Don's Sports Cars, Hortonville. 779-6922

1962 LAMBRETTA GRAND PRIX — Scooter, good running condition. Call after 4 722-0092

1959 TRIUMPH 650 cc. Rebuilt, repainted, new engine. 722-0050.

EMPLOYMENT

NOTICE . . .
Designations as to sex in our Help Wanted columns are made only (1) to indicate bona fide occupational qualifications for employment which an employer regards as reasonably necessary to the normal operation of his business or enterprise, or (2) as a convenience to our readers to let them know which positions the advertiser believes would be of more interest to one sex than the other because of the nature of the work involved. Such designations shall not be taken to indicate that any advertiser intends or practices any unlawful preference, limitation, specification or discrimination in employment practices.

HELP, FEMALE 20

AN OPPORTUNITY
To earn extra money. We need full or part time waitresses. Apply in person, THE MARK, 321 E. College Ave.

ATTENDANTS
Wanted for Nursing home. All departments. Full or part-time. Apply in person from 9 a.m. to 3 p.m. to 360 First St., Menasha.

BABYSITTER — Needed immediately in my home days; reliable; West side. Call after 5, 734-9938

BABY SITTER WANTED — Full time for summer months. 739-2333 after 5 p.m. or weekends.

CHURCH SECRETARY — Large Protestant church in Appleton requires secretary 5 day week, will be part of staff & must be proficient in typing, shorthand & dictaphone. Hospitalization, vaca- [illegible] provided. Please write Box R-94, Post- [illegible] experience & qualifications

CLEANING LADY — Must be excellent worker. (Others need not apply) 7 a.m.-2 p.m. George's Steak House, S. Memorial Dr.

COOK — Or lady with knowledge of cooking for banquets. Phone 734-5260

GIBSON'S
"IN THE TRI CITIES SINCE 1919"

CHEVROLET-CADILLAC TRADE-INS

APPLETON LOT
935 W. Wisconsin Ave.
739-1221

MENASHA LOT
9th at RACINE ST. 722-7153

"ALWAYS LONG ON TRADES"

BRAND NEW 1966 CHEVROLET ½-Ton Pickups
Standard Equipment includes: windshield washer, 2-speed electric wipers, seat belts, back-up lights, side mirror and ashtray.
$1695

BRAND NEW 1966 CORVAIRS
Includes: seat belts, windshield washer and 2-speed electric wipers added dash, back-up lights, side mirror.
$1695

EXECUTIVE DRIVEN 1964 CORVETTE Less than 18,000 miles. 2 tops. SAVE $1,000

1965 CHEVROLET Impala Convertible. Red with white top. V8, powerglide, radio. Like new $2495
1965 CHEVROLET Impala Sport Coupe. Color... White. V-8, Powerglide, Radio, Power Steering $2395
1965 CHEVELLE Malibu Sport Coupe. Color... Blue. V-8, Powerglide, Radio, 7200 miles $2395
1964 CHEVROLET Bel Air 4-Dr. Color... Blue. V-8, Powerglide, 17,000 miles $1795
1963 CHEVROLET Biscayne 4-Dr. Color... Brown. 6 cylinder, Straight stick, Radio $1095
1963 CHEVROLET Impala Convertible. Color... Green. Powerglide, Radio, 34,000 miles $1795
1963 CORVAIR Monza. Color... Black. 4-speed transmission, Radio $1195
1962 TEMPEST Station Wagon. 4-cylinder, automatic transmission. Color... Maroon with White Top $995
1962 CHEVY II Nova Convertible. White with black top. 6 cylinder, stick shift. Radio $1195
1963 CADILLAC Coupe DeVille. Light blue with vinyl top. Full power $2795

OK
NEW 1966 BUICKS & CHEVROLETS DISPLAYED ON USED CAR LOT!!

NEW '66 CHEVROLET Trucks $1695
NEW '66 CORVAIRS $1795

'65 BUICK Special Deluxe 4 Dr. Automatic, Radio, White with Fawn interior. SHARP $2195
'65 FORD Falcon, 6 cylinder, standard transmission, radio, new low price $1595
'64 CHEVROLET Biscayne 2-Dr. Sedan. Economical 6 with standard transmission, excellent condition $1395
'64 CHEVROLET Bel Air Station Wagon. 283 V-8, powerglide, radio, screen saver, aqua interior $1695
'63 CHEVROLET Bel Air 4-Dr. Sedan. Standard, 6 cylinder $1095
'63 VALIANT Station Wagon. Automatic, radio. Excellent condition $1095
'63 CHEVROLET Bel Air 4-Dr. Sedan. 283 V-8, Powerglide, power steering, power brakes, radio, new car $1395
'62 CORVAIR Monza Sport Coupe. 110 engine. 4-on-the-floor $895
'62 CHEVROLET Bel Air 4-Dr. Powerglide Powder blue. 35,000 miles $1095
'61 OLDSMOBILE '88' Convertible. Full power, black with white top. SHARP $1195
'61 CHEVROLET Sport Coupe. 283 V-8, 4-speed transmission, jet balck, red interior $1095
'64 FORD 500 XL Coupe. Fire Engine Red, Black Bucket Seats. Full Power. Wire Wheels. 32,000 miles. LIKE NEW $1895

"GIBSON FINANCES AT BANK RATES"
OPEN EVERY EVENING . . . EXCEPT SUNDAY

YOU CAN'T DRIVE OVERHEAD—
CHECK OUR DEAL
LOW OVERHEAD-HIGH VOLUME
SPRING SPORT SPECIALS
1965 MUSTANG 100% Warranty ..... Only $1795
1965 PONTIAC Catalina, 4-Dr. with Power Steering and Brakes, This Week Just $2395
1963 FORD Galaxie 500 2-Dr. Hardtop, "6", automatic, power steering. In Red, A-1 condition.
1963 CORVAIR Convertible, 4-Speed, New Overhaul with New Crank Shaft.
2 — 1963 FALCON Convertibles. Each red with white top. One 3-speed, one 4-speed.

OVER 100 USED CAR VALUES
8 Convertibles 13 Hardtops
69 Sedans 16 Station Wagons

LES STUMPF FORD
Dial 739-5850 from Fox Cities — No Toll Charge
Your Nearby Ford Dealer
SHERWOOD—Hiways 55 and 114
Open Daily 'Til 9 P.M.

All Auto Financing Plans
Are NOT Alike!

FACT NO. 1:
In Appleton, there's a cash difference in your favor when you choose true bank financing at the First National.

SAVE $100-$200

FACT NO. 2: Here your total new car financing cost is only $5 per $100 per year.

NEW CARS		
Amount Financed	24 Payments	36 Payments
$ 700	$ 32.08	$22.36
1,000	45.84	31.95
1,300	59.58	41.52
1,550	71.04	49.51
1,700	77.92	54.31
2,000	91.67	63.89
2,200	100.83	70.28

FACT, NO. 3: At the First National, you pay no commission to brokers. No hidden charges. No extras.

COMPARE BEFORE YOU SIGN!

FIRST National Bank OF APPLETON
Phone 9-4141
Member Federal Deposit Insurance Corporation
"The Helpingest Bank in Town"

NEWSPAPERARCHIVE®

EMPLOYMENT

HELP, FEMALE 20

DENTAL ASSISTANT — Part time. Must be courteous, neat, reliable; typing essential. Reply to Box R-96, Post-Crescent.

FURNITURE SALES

Young woman, experience desired but not necessary. Must be aggressive & reliable. Salary & commission. Contact Don Meichart for employment. Wichmann Furniture Co. 733-4464

HOUSEKEEPER — In motherless home. 2 boys 10 and 12. Live in. 733-7134 or 724-5896.

LICENSED PRACTICAL NURSE

LPN needed for County Hospital. Top pay & fringe benefits. Contact Director of Nursing Services, Outagamie County Hospital. 739-1296.

MANAGER

For card, gift & party good department. Hours, 10 to 3. New store, THE FAIR, Valley Fair Shopping Center. Must have excellent references. Call 734-0515 for interview between 6 & 9 p.m.

MATURE GIRL—For general office work; good typist; small downtown office; no evenings or Saturdays. Excellent salary for capable person. Apply in person Wis. State Employment Service, 427 W. College Ave., Appleton or Neenah.

MILL WORK

Immediate openings for young women & former Zwicker employees; day work or 6 p.m. to midnight.

Zwicker Knitting Mills
416 N. Richmond St., Appleton

NURSES AIDE — Licensed practical or equivalent experience, for night duty at the City Home. Starting salary $275 per month. Apply Wisconsin State Employment Service, 427 W. College Ave., Appleton or 120 E. Wisconsin Ave., Neenah.

NURSE'S AIDE — Experienced. Full or part time for permanent responsible position. Full employee benefits; apply in person 720 W. Fifth St., Appleton. Week days 8 to 11 or 1 to 4; for appointment ph. 733-3724

OFFICE WORK

Girl or woman for general office work. Bookkeeping required. Permanent full time employment. Apply to Mr. Malofsky

MALOFSKY MOTOR CO.
1850 W. Wis Ave. Appleton

PART TIME CASHIER
Commission included. Apply in person Nobil Shoe Store, Valley Fair.

REGISTERED NURSE—Full time for home nursing visits. Call 733-6562

SECRETARY

TO SALES MANAGER
Excellent opportunity for experienced stenographer to accept general responsibilities of a secretary. Requires exceptional typing & shorthand ability. Must be accurate, alert & self-reliant. Permanent position offering insurance, vacation & pension benefits.

APPLY
APPLETON MILLS
614 S. Oneida St.
or call Mr. Collard
734-9876 (Eve. 733-3900)
An Equal Opportunity Employer

SECRETARIAL-STENOGRAPHER
Minimum of 1 yr. experience. Excellent working conditions. Salary depends on experience and qualifications. Fringe benefits. Apply to Wisconsin State Employment Service, Neenah, Appleton, Oshkosh.

SECRETARY

Afternoons, call 734-1551

SHORT ORDER COOK—Assist in restaurant, 9:30 to , no Sun. or holiday work. Steady employment, must have references, top wages. DAMROW'S RESTAURANT, 121 E. College Ave.

SWITCHBOARD OPERATOR & RECEPTIONIST. Neat appearance, pleasant personality. Must have experience. Apply in person to Mr. Schultz.
MILLER ELECTRIC MFG. CO.
718 S. Bounds St., Appleton

UNUSUAL OPPORTUNITY

For young woman with progressive, local financial organization. Permanent 5 day week. Profit sharing, group insurance, many benefits. Employee parking. Salary commensurate with background. Call Mr. Hensel at NORTHERN CREDIT CO. for appointment.

HELP, FEMALE 20

SWITCHBOARD OPERATOR — 32 hour week. See Mr. Peterson, Conway Motor Hotel.

WAITRESSES

For full time work. Apply in person after 2:30 p.m. to NEENAH PIZZA PLACE, 905 S. Commercial, Neenah.

WAITRESSES

Apply in person at the Pizza Palace, 815 W. College Ave.

WAITRESS—Day work. No Sundays or holidays. HAROLD'S UPTOWN LUNCH, 325 W. College.

WAITRESSES—Full or part time. Apply in person, Birchwood Restaurant, Valley Fair, Appleton.

WE NEED

14 key punch operators day or night for 3 weeks. For information call 734-0522

We Want APPLETON'S .. FINEST FASHION SALES LADY

To Work In

APPLETON'S FINEST FASHION SHOP

Top Salary
No Night Work
Vacations
Paid Hospitalization

Phone
734-7905
For Appointment

WOMAN — For general cleaning. Full time; permanent. Apply in person 11 a.m.-5 p.m. Biggars Motel, 3730 W. College.

HELP, MALE 21

A GOOD OPPORTUNITY!

We have an opening for a man to fill industrial orders and assist our industrial trade.

Starting salary commensurate with applicant's previous industrial and general hardware experience and background. Good opportunity to advance in merchandising and sales. Generous fringe benefits. Must have good health and be physically fit.

Come in for employment application, second floor, and arrange for personal interview or phone Mr. Prenger at 733-4433.

SCHLAFER SUPPLY COMPANY
115 W. College Ave.
Appleton, Wis.

A A A

Attitude-Ability-Attendance

If you can rate yourself average or above in these three (3) positions, are experienced or have good mechanical comprehension, we have opportunities for you in these and other departments:
ASSEMBLY - FABRICATION - MACHINE SHOP - WELDING - ETC.

*Excellent working conditions
*Rotating Shifts & differentials
*Good incentive plan
*8 paid holidays
*Other fringe benefits

APPLY
PERSONNEL DEPT.
FOX RIVER TRACTOR CO.
Corner Hwy. 10 & 41
Appleton, Wis.

YOUR WANT AD is delivered in about 39,000 homes. Ph. 733-4411

HELP, MALE 21

ASSISTANT MANAGER

For Fox Valley Division of Good Will Industries of Wis. Prefer applicant educated in social work or counseling with some retail experience. Apply Dean Adams 1212 Appleton Rd., Menasha.

Assistant Grocery Manager

Full time. Apply at VOECKS Market, 234 E. College Ave.

ARCHITECTURAL DRAFTSMAN WANTED for McMAHON ASSOCIATES INC., 100½ Main St., Menasha.

BARTENDER — Full time. Must be neat in appearance and have congenial personality. Experience not necessary but helpful. Write Box R-98, Post-Crescent, giving reference and experience.

BARTENDER
Part time evenings.
Phone 739-4181 after 6 p.m.

BELL HOP

7 a.m. to 3 p.m. shift. Full time. Apply in person to front desk.
VALLEY INN,
129 E Wisconsin Ave., Neenah

CARPENTERS — Experienced or will train. Top wages. Phone 722-3189 or 725-1283

CHEF

A responsible position for a responsible man, in one of the Valley's Finest Restaurants. Requirements: all phases of preparation cooking. Buffets, ETC. Salary open. Send qualifications and working history to Box R-92, Post-Crescent.
Our employees know of this ad

COST ACCOUNTANT

Degree in accounting or business administration plus a year or 2 of cost accounting work with a manufacturer. Excellent opportunity with a very good starting salary & outstanding employee benefits program.
Please call for appointment.

BADGER NORTHLAND INC.
KAUKAUNA, WIS.
PH. 766-3741

DELIVERY HELP — Part time, man or boy. Apply in person. Memorial Dr. Florist, 105 Gardners Row.

ENGINEER

Machine design engineer wanted for special machinery and equipment. Prefer man experienced in electrical control of machinery. Excellent working conditions in a small, modern engineering department. A college degree is not essential. Mail brief resume to: Att'n: Gil Hannon, L. D. Schriber Cheese Co., Inc., P. O. Box 610, Green Bay, Wisconsin.

GRILL MAN
5 p.m. to midnight.
Call 734-1551

GUITAR PLAYER — Wanted at once to play with accordion Sat. May 14. More bookings later. Ph. Seymour 833-2597.

HELP WANTED

We have openings in our converting departments. These are jobs with good opportunity for advancement.

Thilmany is a growing company and the largest employer in Outagamie County. We offer high wages, top fringe benefits, and safe working conditions.

Apply in person at:

Employment Office
Thilmany Pulp & Paper Co.
Kaukauna, Wisc. 766-4611

"An Equal Opportunity Employer"

MACHINISTS
ASSEMBLERS
WELDERS

Immediate openings
for

MILLING MACHINE
ENGINE LATHES
TURRET LATHES
OPEN SIDE PLANER
WELDERS
ASSEMBLERS

Must read drawings, basic tooling required.

Will consider training applicants with technical or vocational background in related field.

Apply to

The Bell Machine Co.

123 Jackson St Oshkosh, Wis.
Phone 231-4100

HELP, MALE 21

IMMEDIATE OPENINGS

For ambitious young men seeking permanent employment as trainees for knitting machine operators. Shift & day work. 48 hour week minimum, excellent working conditions, many fringe benefits & opportunities for advancement.

Apply at

ZWICKER KNITTING MILLS

416 N. Richmond St., Appleton

JANITOR

Steady employment for capable man. Hours from 2 p.m. to 10 p.m. and 4 p.m. to midnight, alternating each week. Many fringe benefits. Good working conditions.

APPLY
ZWICKER KNITTING MILLS
416 N. Richmond St., Appleton

JOURNEYMEN — Tool and Die makers. Also MACHINISTS to learn metal pattern making. Good wages, overtime and all fringe benefits. Perfect Patterns, Inc., 1400 N. Ballard Rd., Appleton.

MAINTENANCE
MEN
FIRST SHIFT
MAINTENACE
ELECTRICIAN
MAINTENANCE
HELPER

Should be experienced in industrial wiring — AC & DC with mechanical background.

Apply to

The Bell Machine Co.

123 Jackson St.
Oshkosh, Wisconsin.

MALE—17 or over; apply in person. F. W. Means & Co., Linen Supply, 205 N. Douglas St.

MAN - FULL TIME

We have immediate opening for Janitor. Full time position for dependable man 18 yrs. or older. Must have driver's license and be neat appearing. Prefer man not returning to school in fall.

GIBSON CO. INC.
CHEVROLET-CADILLAC
131 S Superior, Appleton
Ask for Mr. Harder

MAN — 2-way radio repairman wanted. Must have radio-telephone second class license. Sick leave, vacation and hospital insurance. 40 hr. week. Write Box R-84, Post-Crescent, Appleton.

MAN WANTED for TIRE SERVICE. Full time. Salary plus bonus. Paid vacation, insurance and retirement benefits. NEENAH-MENASHA FIRESTONE, 725-4571

MAN—Full or part time, to work on and help drive Refuse Truck. Tri City area. 733-0370 between 8 a.m.-5 p.m.

MAN — Part time, approximately 35 hours per week. Filling in stock & some clerking. Write complete resume, giving age, to Box R-95, Post-Crescent.

MAN, SINGLE—For dairy farm. Douglas Benton, Rt. 2, Hortonville. 779-6635

MAN WANTED Full time. Night work. Apply in person. NEENAH PIZZA PLACE, 905 S. Commercial.

MEAT CUTTERS & SLAUGHTER HOUSE MEN—Full or part time. Excellent conditions. Apply Valley Meat Service Inc., 2310 W. College Ave.

MECHANIC

for farm tractors and light industrial. Experienced in International preferred. Also 3 year apprenticeship available. Apply in person. GRIESBACH EQUIPMENT, INC., 1334 W. Wisconsin Ave., Appleton

NOW HIRING OWNER - OPERATORS of C.O.E. tractors with or without trailers to haul farm tractors and implements. Eight (8) termins in the Mid-West, serving United States and Canada. Company furnishes all license and permits, road tax, bridge tolls required to operate. Owners furnish Wisconsin license only. Top earnings for ambitious men. Steady employment - Group insurance - Paid vacations. Phone Diamond Transportation System, Inc. Hwy. 76 & 10, Appleton, Wis. 739-5909

OUTAGAMIE CO. COURT HOUSE
POSITIONS OPEN

Custodial Worker I, Co. Airport
Custodial Worker I, Court House
Favorable wage programs; benefits include Wis. Retirement plan.

EXPERIENCE PREFERENCES—
Airport position — Mechanical background
Court House position — General maintenance and painting
Apply Wis. State Employment Office, 427 W. College Ave.

Want Ads are Everyone's Ads

HELP, MALE 21

OFF SET PRESS MEN
BINDERY MEN

DAY & NIGHT SHIFTS

Journeymen & advance apprentice will be considered for expanding operation.

Contact
Mr. Huebner

Universal Lithographers Inc.

Sheboygan, Wis.
452-3401

OFF SET PRESSMEN NEEDED

New plant near Oshkosh. Good pay & working conditions. Write Box R-93, Post-Crescent.

OPERATOR WANTED

American Back Hoe, 734-0386

PAINTERS

Experienced Only
Need Apply
ELMER KRANZUSCH, INC.
207 S. Badger Ave.
Appleton, Wis 733-3121

PILOT — Instrument rated currently flying 25-30 hours per month in C-55 Barron. Call 734-2607

POT WASHER — night work, 6 nights a week. Apply in person Butte des Morts Golf Club.

ROOFER WANTED

Ph. 733-0494

SALESMEN—1 man full time and 3 men part-time. Working for well known Company. Must have sales personality. $79.50 week part-time. Interviews Fri. 12:30 to 5:30 & 9 to 9:30 p.m. 360 Chute St., Menasha.

TOOL DESIGNER

Design of Jig & Fixtures and modification of machine tools. A career opportunity with an excellent benefit program.
APPLY
PERSONNEL OFFICE
ALLIS-CHALMERS
APPLETON PLANT
401 E. South Island St.

TRUCK DRIVER — With farm background to deliver feed and work in feed mill. Good opportunity for farm youth or retired farmer. See Paul Nagan, OUTAGAMIE EQUITY CO-OP, 320 N. Division St.

TRUCK MECHANIC

Due to expansion we need experienced truck mechanics for a fleet operation. Write P. O. Box 583, Neenah or phone 725-4516. After 5 call 733-6429

AD TO ACTION—Phone 733-4411

HELP, MALE 21

WANTED

Young married man to help me in my business. Good income plus company benefits. Must be neat & able to talk with people. For interview appointment ph. 739-6243 between 1 & 7 p.m.

WARM AIR HEATING and Ventilating man for commercial plan layout wanted by leading distributor in northeastern Wisconsin. If interested in steady employment send qualifications to Box R-100, Post-Crescent

WE NEED

21 laborers tomorrow morning at 6:30 a.m. for part and full time work. Ask for Red at 6:30 a.m. 406 W. Wisconsin Ave.

YOUNG MAN — Over 20, wanted by Gerber Baby Food. Part time, no evenings or Sat. Write Gerber Products Co., 2017 S. Jackson St., Appleton, Wis., giving age, experience, hours available and phone number.

HELP, MALE-FEMALE 22

An Excellent Opportunity For Full or Part Time Help.

Montgomery Ward retail store in Appleton has several openings, in both sales and office work. These openings offer a chance for the housewife to earn extra money—better jobs for experienced salesmen — and an opportunity for young people to learn retailing. All large company benefits included. Phone 733-6661 Mr. Monyette for an appointment.

COOK'S HELPER — Will train if necessary. Apply in person HOLIDAY INN, Hwy. 41, Appleton

DESK CLERK — Hours variable. Permanent work. Apply in person 11 a.m.-5 p.m. BIGGARS MOTEL, 3730 W. College.

DISHWASHER (Noon. 10 a.m.-3 p.m.) $1.15 an hr. to start. George's Steak House, S. Memorial Dr.

MEN, WOMEN OR COUPLES—For part time janitorial service with national maintenance firm. Work consists of general office maintenance. Hours after 5 p.m., 2 to 5 days a week. Write Box R-89, Post-Crescent stating availability, qualifications, personal data & reason for wanting job.

WANTED BAKERY EMPLOYEES

at any classification. Experience preferred, but not necessary. Wholesale machine shop - Five day week - Paid Hospitalization Insurance - Pension plan - Paid Vacation - Sick leave benefits. Apply in person to the Superintendent.

BAKE-RITE BAKING CO.,
Stevens Point, Wisconsin.

SALES, MEN-WOMEN 23

AUTO SALESMAN

An excellent opportunity for ambitious man; selling our Select Used Cars and 1965 Ramblers. One of the largest selections of Used Cars in the area; plus continuous advertising program, provide the means you need to make money. Apply to Mr. Malofsky

MALOFSKY MOTOR CO.
1850 W. Wis. Ave. Appleton

MEN

If you have the desire to make money & like to talk to people

THIS IS FOR YOU

I will hire 1 full time & 1 part time man to help me set appointments by telephone for our factory representatives. Hourly wage plus a bonus plan far above that offered by any other co. of this kind. Will train — special deal for you men with experience. Apply 10 a.m. to 9 p.m. Ph. 739-6195

PERMA-LITE
1919 N. Lake, Neenah, Wis.

SALES, MEN-WOMEN 23

BEELINE FASHIONS

BEELINE has openings in this area for stylist & a manager showing fashionable line of mixed & matched family apparel. Party plan. No collecting or delivering. Top commissions. New line twice yearly. Call 739-7115.

MEN—PART TIME SALES. Excellent earnings; evenings and Saturdays; no investment; must have car and full time job. Leads furnished. Call 733-2887

Needed MEN OF HIGH CALIBER

for Direct Sales, with a large National Organization. What you have done before is not as important as. Honesty, good character, and a willingness to work hard, as well as a real desire to make money. If you think you have something "ON THE BALL" let's get together. Send name, address & phone number to P.O. Box 382, Oshkosh, Wis.

PART TIME WORK—selling Avon Products. Hours at your convenience. Write P.O. Box 724, Appleton or call 734-0076

REAL ESTATE SALESMAN

Experienced, licensed full time salesman or broker, to become associated with well established, active realty firm. Increased volume of business requires us to enlarge our staff. We are interested in just one qualified person at this time, so as to offer adequate training and income potential. Call Joe DeNoble for personal interview. DeNOBLE AGENCY - REALTORS. Phone 734-5745, 514 E. Wis. Ave., Appleton.

REAL ESTATE SALES

Qualified personnel to add to present staff. If you are sincerely interested in a career of Real Estate Selling, . . make an appointment to discuss it with us. Please write Box R-97, Post-Crescent, Appleton.

ROUTE OPENING

Start at $125 a week commissions; much more as you develop your route. Write P.O. Box 431, Green Bay, Wis.

SALES MEN OR WOMEN

If you feel you would qualify for a sales career or have a sales background, we offer an outstanding training program at our expense, plus personal guidance until income exceeds well above average. Our career personnel have an opportunity to earn up to $800 per month in salary plus commissions and a guaranteed monthly bonus. This is all made possible by supplying you with 10 daily qualified appointments with people who have a need for our assistance. We want our sales staff to be the highest paid in the industry. In order to do this and develop professional career personnel, you will be granted (under a formula basis) an extremely lucrative stock ownership plan plus many other company benefits. For interview, please write Professional Men's Assurance Company, 315 W. Wisconsin Ave., Appleton or call 734-0088

STEADY HIGH INCOME

Good future - Paid vacations - Paid hospital insurance - Terrific retirement plan - Must have a good work record & must enjoy meeting people. If you're accepted, we'll start you at $135 a week guaranteed commission. Direct Sales. Write full resume to P.O. Box 431, Green Bay, Wis.

EMPLOYM'T WANTED 24

ACCOUNTANT — Experienced. Searching for position with Fox Valley Firm. Write P.O. Box 25, Neenah.

SELL YOUR DON'T NEEDS with a Post-Crescent Want Ad

EMPLOYM'T WANTED 24

HIGH SCHOOL GIRL—Desires babysitting and light housework for summer months. Experienced, qualified and reliable. Write Box R-71, Post-Crescent.

HOME WORK WANTED 25

TEMPORARY VACATION HELP?

I'm your gal. 12 years diversified office experience, also credit union work, cashiering, clerking. 734-1243

WILL DO BABYSITTING — In my home. 1016 E. Vine St. Ph. 739-7251

FINANCIAL

BUS. OPPORTUNITY 26

At Present We Have

ELECTRICAL BUSINESS — Unusual buying setup. SELLER WILL TRAIN — need not be electrician, with or without real estate, good return record.

PIZZA PARLOR — located downtown of fast growing city, customers begging to operate longer hours. NEW equipment. Nice setup. Priced right.

RENTAL TRAILER BUSINESS — Very interesting part time setup. Could be expanded. Over 15% return.

STOP IN AND GET DETAILS AT OUR OFFICE

PETRIE REALTY
619 E. Wis. Appleton 733-3757
Jerry 733-3554 George 722-6706

BUSINESS PROPERTIES

Several for sale, including taverns, restaurants, supper club, garage. Information furnished upon request.

H. J. Jennerjohn, Realtor
Hortonville, Wis.

BUY OR LEASE

Drive-in and Restaurant Unit fully equipped (Dog 'N' Suds) located on the fastest growing areas — Year around.
OTHER BUSINESSES AVAILABLE

ERNST WIECKERT REALTY
R. 1, Appleton 757-5854

CANDY STORE — Established; franchise chocolates $1,000 if bought now. Ph. 733-5790

COLLEGE AVE Restaurant and equipment. With or without real estate. Financed.

NEAR APPLETON. Tavern with living quarters including real estate. Terms.
HONKAMP REALTY 739-1225

EXCELLENT BUSINESS OPPORTUNITY

Property is just 2 years old and doing an excellent business. There is a large liquor bar, spacious teen-age bar, huge banquet room PLUS an additional banquet room downstairs.
Large banquet room can seat 1000 and can seat for eating purposes 475. Building is well constructed, has all modern equipment and is fully air conditioned.
There is an abundance of parking as property is located on 4½ acres.
Reproduction cost of this property would be in excess of $200,000
PRICED TO SELL AT $150,000
CARL

ZUELZKE
REALTOR - MLS
113 S Appleton, Ph. 739-1146
Carl Zuelzke 733-2298
Don Zuelzke .. 733-1372
M. Sensenbrenner 734-2367

NURSERY & GARDEN SHOP
If you ever wanted to get into this business on a full or part time basis don't miss this chance. 734-0753, 636 S. Westland Dr.

FINANCIAL

BUS. OPPORTUNITY 26

DRIVE IN

Full line of latest equipment. Located on heavily travelled highway in thriving Fox Valley Community. A real money maker.

Van Hoof & Van Hoof
REAL ESTATE
Little Chute
738-3543; Eves. 738-2149

DRIVE IN & RESTAURANT—Located on main highway 2 acres of land. Only $4700. This includes everything.

BEER BAR & DANCE HALL — Located in Sportsman's Paradise. Living quarters. Terms available.
PETER G. WENDT REAL ESTATE
Phone 733-6363

RESTAURANT For Rent

Complete with equipment
RUTH'S DAIRY QUEEN Restaurant
W. Wis. Ave. Call 734-3242

SEWER AND SEPTIC BUSINESS. Established with equipment. For information call 722-6837. Reasonable.

SMALL TOWN Money Maker — Tavern, Store, Lockers with Living Quarters — HAEFS' REAL ESTATE, Phone 833-2751 Seymour

TAVERN FOR SALE

120 E. 3rd St., Kaukauna, Wis. Good going business with living quarters back of tavern. 10 rooms (3 apts.). Good income property, priced to sell. Call Mrs. Klein 766-1585 for appointment.

TAVERNS — Business Property
RESCH REAL ESTATE
Ph. New London 982-3650

INVESTMENT PROP. 28A

PARTNER—Participating or non-participating; to invest in well established expanding business in Appleton area. Write Box R-91, Post-Crescent

SECURITIES, MTGES. 28

FOR SALE—A $10,000 1st mortgage, guaranteed by Campfire Land Co., bearing 7 per cent interest. Mike Jelin, Broker, 734-8824 or 733-4357

MONEY TO LOAN 29

Peoples Credit Corp.

123 S. Appleton St. 733-5573

Save Money on
YOUR NEW CAR

Amount Financed	24 Payments	36 Payments
$1,000	$45.84	$31.95
1,500	67.58	47.52
1,550	71.04	49.57
2,000	91.67	63.89

1st NATIONAL BANK
Insurance Corporation
of Appleton
Member Federal Deposit
Ph. 739-4141

WANTED TO BORROW 30

$700 to $1000 Urgently Needed—for business. Willing to pay 10 per cent interest. Ph. 734-3366

MERCHANDISE

GOOD THINGS TO EAT 32

CANNED PICNIC HAMS
3 lbs. $1.99
COENEN PACKING CO. 734-3504

DOGS, CATS, PETS 33

ANIMAL WELFARE LEAGUE OFFERS BURIAL SERVICE FOR PETS. Call 722-9544.

BEAGLES, 2
9 months old, good hunters. $25 ea. Ph. 734-7276

ENGLISH SPRINGER PUPS — AKC registered, pedigree, excellent hunting stock. Ph. 788-5566.

FEMALE BEAGLE WANTED, less than 5 months old. No papers required. Call 722-4329.

POODLE PUPPIES FOR SALE
SILVER GREY, AKC REGISTERED
PH. 733-2982

WOMEN MACHINE OPERATORS

We Need Women for Third Shift
Coil Wind Department Immediately!
HOURS: 12:30 a.m. to 7:30 a.m.
Good Starting Rate of Pay PLUS 10%
NIGHT PREMIUM; Time and a Half
And Double Time for Overtime Work

GENEROUS BENEFIT PROGRAM PROVIDED BY THE COMPANY AT NO COST TO EMPLOYEES

Apply at Once to the
Wisconsin State Employment Service
427 W. College Ave. Appleton — 120 E. Wis. Ave. Neenah — 304 High Ave. Oshkosh

STANDARD KOLLSMAN INDUSTRIES, INC.
OSHKOSH

HELP!
STANDARD KOLLSMAN INDUSTRIES, INC.

Needs the following people for the 7:30 a.m. to 4:00 p.m. shift:

* ASSEMBLERS * INSPECTORS
* FINAL TESTERS * STOCK CHASERS
* SPOT WELDERS

Join the growing family of workers at STANDARD KOLLSMAN who enjoy:

* 7 PAID HOLIDAYS * PAID INSURANCE
* CAFETERIA * LOCAL BUS SERVICE

In Addition to . . .
EXCELLENT STARTING WAGES

Apply to nearest Wisconsin State Employment Service Office, or to the Plant Personnel Office, 2660 Oregon Street, Oshkosh, Wis.

2660 Oregon, Oshkosh, Wis.
OSHKOSH

SHARE IN PROGRESS WITH ALLIS-CHALMERS—APPLETON PLANT

The big news going around today is: "You'll do better at Allis-Chalmers". See us and see why.
Limited openings exist for Professional Skilled and semi-skilled employment.

Shop Openings:
WELDING
ASSEMBLY
MACHINE SHOP
PLANT HELPERS

Professional Openings:
PRODUCT ENGINEERING
DESIGNERS
TOOL DESIGNERS

Send resume or apply directly to Personnel Dept.

ALLIS-CHALMERS
APPLETON PLANT
401 E. South Island St. Appleton, Wisconsin
An Equal Opportunity Employer

IT'S BRAND NAMES WEEK MAY 12-17 — BUY NAME BRANDS — Buy with Confidence — IT'S BRAND NAMES WEEK MAY 12-17

WESTINGHOUSE
* MAJOR APPLIANCES
* AIR CONDITIONING
* AND HOUSEWARES
LANGSTADT'S INC.
233 EAST COLLEGE AVE.
734-2645 — 722-6485

INTERNATIONAL
TRUCKS
BAUR
Truck & Equipment, Inc.
2520 W. Wis. Ave.
Ph. 734-5709

TRANE AIR CONDITIONING & HEATING
BETTER HOME HEATING and AIR CONDITIONING, INC.
817 W. Northland Ave.
733-2161

GMC TRUCKS
TOPS IN CONSTRUCTION & SERVICE
FOX VALLEY TRUCK SERVICE
2138 W. Wis. Ave.
733-7306

RCA VICTOR
TV — STEREO — RADIO
McKinley Sales, Inc.
531 W. College Ave., 734-7166

Hotpoint
Ranges
Refrigerators
Dishwashers
Water Heaters
Freezers—Disposals
Washers—Dryers
Air Conditioners
BUILT-IN APPLIANCES
McKinley Sales, Inc.
531 W. College 734-7166

ALWAYS TOPS
SUPER CHEVROLET SERVICE
GIBSON CO.
SERVICE DEPT.
Appleton

APPLIANCES
"We Have The Top of the Line"
NORGE — TAPPAN
HAMILTON — CROWN
CALORIC — KELVINATOR
KITCHEN-AID
"APCO"
Your Gas Appliance Dealer
APPLETON APPLIANCE CO.
339 W. College Ave.
733-5744

NB
You prove it to us, and yourself, every week of the year. We have built our reputation on your confidence, and know that advertised brand names mean quality, value and satisfaction. The manufacturer proudly puts his name on the label to make it easy for you to buy the best, and we are proud to sell "brands that have made names for themselves."

Zephyr OIL
BLU-FLAME SOLEX
EISELE ENGINEERING CO.
809 W. College Ave.
Appleton
Phone 733-5551

Maytag
America's Finest
Most Popular Washer
* LOWEST PRICES
* FINEST SERVICE "IN THE VALLEY"
at
Appleton Maytag Co.
305 W. College Ph. 733-2181

When You're Satisfied We're Satisfied . . . And You're Satisfied Most With A Brand That's Made A Name For Itself!

TRAIL BLAZER TRAVEL TRAILERS
13 to 27 Ft.
ALL EQUIPMENT OPTIONS.
PRICES STARTING AT $1175 & UP
HICKORY LANE PARK & SALES
Little Chute — Off Old 41
788-4561

Oil or Gas Fired
BBD MULTI RADIATOR
WARM AIR HEATING
MENASHA Sheet Metal
314 Racine St., Menasha
Phone 722-3653

BOLENS
LAWN EQUIPMENT
ROTO-TILLERS
Now on Display at:
VAN ZEELAND IMPLEMENT
Hwy. 41, Kaukauna, 766-4747

VIKING Sewing Machines
Free Arms for Convenience
HOUSE OF VIKING
843 W. College 733-1785

B.F.Goodrich
TIRES
OK TIRE STORES
724 W. College Ave. 734-9294
27 Years in Business

HARLEY-DAVIDSON
THE ONLY BRAND IN CYCLING
A complete line for your cycling pleasure!
2125 N. Richmond 733-2258

NewspaperARCHIVE®

MERCHANDISE

DOGS, CATS, PETS 33

TOY POODLES — 2 tiny silver males. De Gladville Pedigree line. Ph. 734-1723.

LAWN, GARDEN NEEDS 34

A-1 BARGAINS TO MAY 21ST
Black Hill Spruce 2-3' $3.95
Pyramid Arborvitae 2-3' $3.95
Savins Juniper 2-3' $3.95
Peonies 2 year, 3 colors $1.39
EVERGREEN NURSERY 734-0753

A-1 BLACK DIRT
Well Fertilized 733-7229

A-1 BLACK GROUND
Shredded. No lumps, no waste. 11 yds. $20 ... 6 yds. $12
Crushed stone—Fill ground
VAN HANDEL SAND & GRAVEL 734-1272 or 733-4272

A-1 BLACK GROUND—for well rotted & pulverized top soil. 788-4451. Norbert Techlin

A-1 LAWNMOWER REPAIRING All types, rotary, hand, reel. Expert sharpening any make. Free pick up and delivery. ED CALMES & SONS IMPLEMENT CO. 712 E. Summer St. 734-1981

A-1 TOP SOIL
$10 for a 6 yard load.
... W. SMITH Ph. 734-3497

BEST POWER MOWER BUY!
BIG 3 H.P. 20"
Rugg Carpet Cut
ROTARY MOWER
$49.88
No Money Down
No Payments Till June!
- 3 H.P. Briggs & Stratton Engine!
- Easy Spin Recoil Starter!
- Choke-Run-Stop fingertip Control on Handle
- Tubular Steel, Chrome Plated Handle
- Steel Wheels-Semi Pneumatic Tires!
- Conforms to ASA Standards!

Others $7.88, 59.88, 89.88
12" Rugg Power Reel ... 99.88
Come In ... See The New 1966 YARD-MAN HAND & POWER MOWERS
Smart New Styling, Safety Features, Deluxe Smooth Quiet Meaning! Thrifty Performance!
SCHLAFER'S
118 W. College Ave.
Appleton, Wis.

BLACK DIRT
FERTILIZED, 6 yards ... $10
PHONE 734-5497

COMPOSTED MANURE—For lawn & gardens. Non-burning to tenderest plants. No odor. U haul, or we haul by the yard, tub, bushel or plastic bag. After 5 p.m. weekdays & all day weekends. 1738 W. Capitol Dr. Ph. 734-9106

CONDITION YOUR SOIL with Dried Cow Manure 50 bag
WISCONSIN RENDERING CO.
Across from 41 Outdoor Theatre

EXPERT SHARPENING & REPAIR
Steam cleaning. Complete Tune-up. Reel, Rotary, Hand Mowers
FREE PICKUP & DELIVERY
APPLETON LAWN MOWER
1224 W. Wis. Ave. 734-3027

LANDSCAPING—LAWN ROLLING
Rototilling—Gardens & Lawns
D & G ENTERPRISES 734-5642

LANDSCAPING SERVICE — Garden plowing, tiller, grading, top soil. TOM STUYPER, 788-1476.

LET'S GET GROWING
Blue Sky Gardens northern grown nursery stock. VIRUS FREE STRAWBERRIES, RASPBERRIES & small fruits our specialty. Also perennial flowers, trees, shrubs, vines, roses, evergreens, bulbs, seeds & supplies. All inspected & selected for hardiness. Open daily until 8 p.m. Dial Omro 685-5174. Arnold Ellis, located in Eureka

LET US PLAN YOUR PLANTING
KEN SCHMALZ LANDSCAPING
733-8223

New
SIMPLICITY
and
INTERNATIONAL CADET
Lawn & Garden Equipment
Used Cub.
Garden Tractors, Lawn Mowers
GRIESBACH EQUIPMENT
1934 W. Wis. Ave. 733-8527

NEW TORO ROTARY MOWERS. Bolens and Ariens Tillers. New Ariens Riding Rotary Mowers. Used rotary mowers, sharpened. Like new used Bolens Tiller ... $75. Good used 24" riding rotary mower, ... 4 H.P. New Parker Lawn Sweepers. New and used Homelite Chain Saws. Will Trade. Free Demonstrations
SCHMITS SERVICE
733-6348 APPLETON

Nursery Stock
Quality Plants
Reasonably Priced!
- Evergreens
- Shade Trees
- Shrubs
- Rose Bushes
- Fruit Trees
- Hedge Plants and Vines
- Flowering Ornamental Trees

Any Type Of Stock Hardy For This Area
See Us Now For Complete Landscaping Service
VAN ZEELAND NURSERY
—OPEN DAILY—
Hwy. 96 Dial 788-1051
Betw. Little Chute-Kaukauna

"PLANTING IDEAS"
COMPLETE LANDSCAPE SERVICE
D.L. Schmalz Lawn Builders 788-4571

TREES — Maple, Ash, Locusts, Chinese Elm, Birch. Richard Van Handel, 733-2255

WHITE BIRCH — SHADE TREES
GILLESPIE GARDENS
5302 N. Ballard Rd. 734-8009

ARTICLES FOR RENT 36

BEDS, CRIBS — Tables, Chairs, Coffee Urns, Silverware.
UNITED RENT-ALLS 739-1843

LAWN THATCHERS & Sweepers, ... makes your lawn healthy. Floor sanders, waxers and polishers.
SINDAHL PAINT & HARDWARE
519 W. Wis. Ave. 733-1525

POWER RAKE. Big time saver. Opens the turf to air. Helps prevent fungus. Northside Hardware.

ARTICLES FOR SALE 37

AIR COMPRESSOR — With ½ h.p. motor & reserve tank. Phone 722-4545

AUTO SEAT COVERS—Quality fiber $12. Saran prints of plastic, $15. Jet spun rayon, $19. 788-1116.

Bellaire House Antique Shop
SPRING SALE
FRI. SAT. 9-5
George A. E... 60 Bellaire Ct.
Ph. 733-7598

LOFTY pile, free from soil is the carpet cleaned with Blue Lustre. Rent electric shampooer $1. Nemmers Hardware

STORE SPECIALS 39

BIG BUYS
23" 1964 model TV Console ... with 30 day guarantee $49
21" TV ... As is $9.95
LOVE SEAT ... Slightly damaged ... Early American $78
COOLERATOR ... 14 cu. ft. combination refrigerator-freezer Real ... $94.95
GAMBLES Valley Fair

CLOTHES LINES — 2" pipe.
BARON PLUMBING SUPPLY
1344 W. Wisconsin Ave. 734-2746

DRUCKS ELECTRIC
234 Main St., Menasha
722-6441

FRIGIDAIRE MAYTAG GE
MONARCH—HOOVER
"Genuine Factory Parts"
—GUARANTEED SERVICE—
Factory Trained Service Men!
H. C. PRANGE CO.

SHOP FOR PENNIES
INSTEAD OF DOLLARS
SPRING AND SUMMER MERCHANDISE
GOODWILL BUDGET STORE
Hwy 47 N. of Menasha 734-2687
Also Madison, Milwaukee & Racine

KAUKAUNA BARGAIN CENTER
Buy Sell and Trade. New, Used
215 W. Wis. Kaukauna 766-2412

SCHLITZ MALT LIQUOR
Ask For It At Your Favorite Spot

MERCHANDISE

STORE SPECIALS 39

REBUILT
KIRBYS, HOOVERS, ELECTROLUX AND COMPACTS
Clearance Priced Friday and Saturday only.
KIRBY CO. OF APPLETON
1235 W. College Ave. 734-5208

HOME FURNISHINGS 40

Buy A Brand New
Beautiful living room sofa and chair. Upholstered in nylon fabric for $199 and get a Walnut BEDROOM SET for only $20 ADDITIONAL which includes DRESSER - CHEST - MIRROR and BOOK CASE HEAD BOARD
Terms Available
RAILROAD
FREIGHT SALES
Behind Appleton Pharmacy
507 W. Washington St.
Warehouse 739-2331

CHINA CABINET with curved glass case. Knee hole desk. 8 drawer. Call 733-1346.

DINETTE SET. Used. Good condition. Ph. 788-4256

EARLY AMERICAN FURNITURE
Largest Selection in State of Wisconsin. Now Special LOW, LOW PRICES During our 3rd Anniversary Sale.
Pilgrim Shop—Gabriel Furniture
201-207 East College Ave.

KITCHEN SET—7 piece drop leaf, table, bronze. Less than 1 year old. $45.
VERKUILEN FURNITURE
Little Chute 788-1341

TAKE OVER PAYMENTS
on this repossessed 5-piece bronze set ... $6 per month
GAMBLES VALLEY FAIR

USED FURNITURE BARGAINS
Fridays only 9 - 9 or 733-5085
H & H RESALE, 1016 N. Oneida

3 Rooms Of Furniture - New!!
22 big pieces ... Free Range
$575 worth for $295 $12 Mo.
FURNITURE SECONDS 733-5065
729 W. College 12 - 9 Daily

RUMMAGE SALES 40A

CLOTHING, TOYS, MISC.
528 S. Alemer St. Thurs. & Fri. evenings. Sat. & Sun. 9-5

FURNITURE, HOUSEHOLD GOODS & Clothing. Fri. & Sat. May 13th & 14th. 506 S. Elm St.

LARGE RUMMAGE SALE — Fri. & Sat. 9 to 5. Hwy. 76, 6 mi. West of Appleton to Ellen Lane

RUMMAGE SALE — Clothing & Furniture. Thurs., Fri., & Sat., 617 London St., Menasha.

RUMMAGE SALE
1004 E. LINDSBERG ST.
WED. THRU SAT?

ST. EDWARD'S SCHOOL HALL
Mackville
Fri. 4 to 9 p.m. Sat. 9 to 4

TOOLS; Clothing; Misc. 825 W. Parkway Blvd. Thurs. after 4; Fri. 1-6:30 p.m., Sat. 9-5.

TOP DRAWER SALE—Free box. 12 families Thurs. eve., Fri. & Sat. 819 E. Pershing St.

10 FAMILY Rummage Sale — Clothing, all sizes, toys. 1125 N. Douglas, May 14th, 9 a.m. to 5 p.m.

1007 E. PERSHING
Sat., 9 to 8 - Sun., 12 to 6

APPLIANCES 41

AUTOMATIC Washer-Dryer combination. Excellent. Ph. 733-7367, ... ask for Ron

COTTAGE SPECIALS
RANGE 40" very good $65
Philco range 30" $59
Hot Point range 40" $45
Coronado 20" $75
VANVREEDE TV & APPLIANCE
Little Chute 788-4143

DRYERS, WASHERS
RANGES, REFRIGERATORS. Used. Used TVs, All styles.
HOME APPLIANCE CO.
307 W. College Ave. 733-4406

ELECTRIC RANGE—54"
Phone 722-4045

FRIGIDAIRE ELECTRIC RANGE
30", Like new, $100.
Phone 725-6626

GAS RANGE—40" Used.
ELEC. RANGES Sizes 30", 36", 40" Used
WIS MICHIGAN POWER CO.
NEENAH STORE

RENT A WATER SOFTENER for less than 10c a day. Griesbach Servi-Soft, 757-5440.

SPEED QUEEN WRINGER WASHER — 9 cu. ft. Frigidaire REFRIGERATOR. Call 734-5589.

VIKING FREE ARM
Automatic, repossessed. $5 per month or $175 Cash.
HOUSE OF VIKING 733-1785

50 Used Sewing Machines
Must Be Sold!
No reasonable offer refused.
WETTENGEL SEW-VAC SHOPS
110 S. State St., Appleton
121 Main St., Menasha

HI-FI, STEREO, TV 41A

PREPOSSESSED PHILCO Color TV 1965 model ... traded in on Curtis Mathis Color. Easy terms. See at TRUDELL'S VALLEY FAIR

WEARING APPAREL 42

FORMAL & BRIDAL GOWNS
For Rent — Lovely Selection
By appointment 734-6754

MUSICAL MERCHAND. 43

ALL MAHOGANY
PIANOS ON SALE!!!!
HEID MUSIC 308 E. College

ELECTRIC LEAD GUITAR — Amplifier & case. May be had by taking over payments of $9 per mo. Ph. 788-5176 after 5 p.m.

GUITARS all makes. Lessons
DRUM SETS $159.50 Complete.
HAGER MUSIC, 820 W. Foster

GUITAR LESSONS—Group & private—student guitar rentals available. TRUDELL'S Valley Fair. Ph. 734-7138

PIANO — Knabe console. French style. Versatile with early American, modern or French provincial. Fancy walnut, superb condition. Seymour 833-6442 after 5.

PIANO ACCORDION — Carrying case included. Only $60. Ph. 733-1061

PLAYER PIANO & bench—Rebuilt & refinished. Ted Pommer, 1542 Pine, for St., Waupaca, Ph. 258-2927

RENT a new WURLITZER piano; $9.95 per month.

SCHULZ MUSIC
208 E. College Ave 734-1454
Used Small Baby Grand
Beautiful Condition
2 used Spinets—Time payments
New Pianos & Organs
Greatly Reduced
Open from 9 a.m. to 9 p.m.
LAUER'S
1359 W. Prospect Ave., 733-2916

20 USED SPINET & CONSOLE PIANOS—PRICED FROM $249
HOOPER MUSIC INC
HWY. 41 & 10 Van ...
Open 9 to 9 and Sundays

BOATS-ACCESSORIES 44

ALUMINUM BOAT, Motor, Trailer. Quick sale. 222 Brothers St., Kaukauna. 766-1773 a.m. or evenings

A 25' Chris Craft Cabin Cruiser
Excellent condition, fully equipped. Good for skiing. Bargain for quick sale. Covered pier can be arranged. 733-7702

BOAT Fiberglassing Cloth and Resin Tapes, Cements, Boat Sundries. Any quantity. Free instructions. Best Prices. Dealers invited. GEO. J. HOFFER GLASS CO. 613 W. College

BOAT—16 ft. Carver Lapstrake, top, side and aft curtains. Mark 75 motor, Tee Nee Trailer. Ph. 734-8937

BOAT — 14' Mahogany fiberglass with 1962 35 h.p. Mercury and trailer 766-4815

CHRIS CRAFT — 1955 Riveria 18', double planked hull, Chris Craft inboard in rear, cockpit seats 6, motor overhauled, all in very good condition, ready for water, convertible top, extra 13" prop, excellent for water skiing. $1,095. Inquire 224 Willow Lane, Menasha.

MERCHANDISE

BOATS-ACCESSORIES 44

CABIN CRUISER — 22' and trailer, with or without motors. Ph. 725-2360

Good Used
14 ft. boat and trailer — ALSO 16 Ft. DUMPHY — 60 H.P. Elgin and trailer, good shape. $595
STAR CRAFT BOATS - TEE NEE TRAILERS
KARLS CORP.
STOCKBRIDGE 439-1212

SKI BOAT
DUMPHY 17 ft. runabout, 215 H.P. FORD engine, all vinyl interior, speeds in excess of 55 M.P.H. If you want speed plus comfort this is it! 739-2991 after 3 P.M.

TRAILER—Tandem wheel, tilt-bed for 16' - 20' boat, $250. 725-6240

TROJAN — 25 ft. Cabin Cruiser, hardtop express, 215 interceptor engine. Will Take Trade. All excellent condition. Slip rental available 733-1993.

TROJAN 24' inboard - outboard with 150 O.M.C. with electric shift. VALLEY MARINE MART, INC., 722-6379.

CAMPING EQ'PMENT 44B

ATTENTION CAMPERS!
E-Z Kamper; Sales, Rentals
COTTER CT CAMPING CENTER
1522 N. Oneida St., Ph. 733-4161

CAMPER CITY
Best selection of pick-up truck coaches in the area. Side gaucho dinettes, rear gaucho dinettes, twin lounge and side dinettes, some with toilet. 30" and 33" ... truck toppers at $265 and up. Self contained travel trailers ... ready to go. Seven sleeper hardtop collapsible trailers. Still have a few rental openings for Memorial week.
SALES RENTALS
1825 N. RICHMOND 733-3072

TENT & TRAILER—Sleeps 6
With 4 camping beds
Phone 739-6429 after 5 p.m.

TRADE WINDS AND MALLARD—Campers and Travel Trailers. B A B S CAMPER SALES & RENTAL, 1901 S. Carpenter, 739-4082 or 733-3860

TRAILBLAZER TRUCK CAMPER —on Chevrolet truck. SPECIAL PRICE NORTHLAND MOBILE HOMES, 29, E. Shawano, Wis. 526-5968

TRAVELMATE — sleeps 7 Or 8, fully equipped.
DOUBLE "B" CAMPING SALES
1722 W. Spring 734-0271

WINNEBAGO AND YELLOWSTONE TRAVEL TRAILERS
SCHULTZ MOBILE HOME SALES
Hi-Way 10 S. of Appleton
at Midway Rd. 734-4394

BUSINESS EQUIPMENT 45

DRIVE IN EQUIPMENT — Soft Serve ice cream machine new in use; root beer carbinator, electric root beer tap; combination 3 compartment sink & glass cooler. 734-3044

USED STORE EQUIPMENT
1 6x8x8 Wood Walk In Cooler
1 Meat Saw 1 Ice Cuber
3 7' Dairy Cases; 16' of Produce case; 6 & 10' Meat Cases; Compressors all sizes. Ph. 733-6844 or 733-6025

CONST. EQUIP.-TOOLS 47

TABLE SAW — 10"
Phone 725-1294

WANTED TO BUY 50

PORCH SWING WANTED
Wooden type with chains. Ph. 766-3107

RUG — 9x12 — WANTED
Must be in good condition.
Call 739-3251

SAILBOAT WANTED
Reasonable, good condition.
Ph. 766-5041

WANTED TO BUY
SMALL 2 WHEEL TRAILER
PHONE 788-4618

MOBILE HOME—SALE 53

CIRCLE ACRES
4601 E. Wis. Rd. 734-9090

Home and Cottage Specials

KIT	25x8	$1450
LIBERTY	36x8	$1595
PLATT	32x8	$1250
MARSHFIELD	60x10	$3695
DREAMHOME	45x10	$2500
NEW MOON	55x10	$2950
CHAMPION	50x10	$3350
PEERLESS	50x10	$4350
PEERLESS	46x10	$3695
RICHARDSON	42x10	$2295
CONESTOGA	50x10 gas heat	$3150

SCHULTZ MOBILE HOME SALES
Hi-Way 10 S. of Appleton
at Midway Rd. 734-4394

NEW AND USED
8, 10, 12 & 20, 24 Wides
Also Travel Trailers 15-24 ft.
HICKORY LANE PARK & SALES
Little Chute off old 41 788-4561

SCHULT MOBILE HOME — 1962 Early American, 10x52, with 2 bedrooms. Phone 739-5289 mornings or after 5 p.m.

STOP AND SEE
Our New Display
APPLETON HOMES INC.
(Formerly Liebzeit Mobile Homes)
4110 W. Wis. Ave. Int. Hwys. 41 & 10
Phone 734-5000

TRAILER — All Early American; completely furnished.
733-1546

MOBILE HOME—SUP. 53A

REPAIR PARTS & SERVICE for all Mobile Homes. Furnaces. 2 full time service trucks. 24 Hr Answering Service. 733-7282

TRI-CITY MOBILE HOME SERVICE ½ mile S. of Appleton on Hiway 10 at Midway Rd. 9-5 p.m.

REAL ESTATE—RENT

ROOMS FOR RENT 56

ACROSS FROM APPLETON THEATER—room with kitchen privileges. 739-4646 or 733-0425.

Close To St. Joseph's Church
ROOMS FOR GIRLS. 734-2155

COLLEGE AVE. — Attractive room, phone included, houseprivileges, good location. 739-2333 after 5 or weekends.

DREW ST., N. 1003 — Room or room and board for working men

DURKEE ST., N. — Close in, employed gentleman. Garage. Ph. 733-2870

LAWE ST., N. 1215—Room for gentlemen. Share kitchen and bath. 733-0112

MARQUETTE ST., E. — Room for gentleman. Share complete home. 733-8475 after 5 p.m.

SIXTH ST., W. Girl's. Living room, laundry, kitchen, phone, TV, parking. 733-5315, 733-2957, 733-6937

SNUG INN MOTEL — Rooms, also Kitchenette, weekly rates available. Hwy. 47 at 41 734-5758

APARTMENTS, UNFUR. 58

APARTMENTS NEENAH
Florist Garden Apartments
2 & 3 bedroom available.
Manager on premises 725-1926

APPLETON DELUXE
2 bedrooms; garage; adults. 725-3897

AVAILABLE NOW
Large new deluxe 2 bedroom lower apartment Mason St., near Wisconsin Ave. $120 plus utilities. Call 722-6466 or 734-9902.

BELL AVE., W.—Modern 3 bedroom upper apt., very attractive. $100 Ph. 734-7605

CALUMET ST. E.—Upper 4 rooms. Stove; refrigerator; heat; water; garage furnished. Adults; no pets. 734-1098 after 5 p.m.

CITY PARK AREA
319 E. HARRIS — New, large, one bedroom apartment. Ideal for middle-aged couple or single person. $125 per mo. Call 733-0714 for appointment.

COMBINED LOCKS — DUPLEX— 3 rooms & bath. Separate basement. Ph. 788-4385.

DELUXE APARTMENT
2 bedroom upper. Ph. 734-2882 between 9 a.m. & 5 p.m.; evenings & Sun. 734-5825

DELUXE DUPLEX
1423 Silvercrest Dr. 2 bedrooms, built-ins, garage. $120. Available June 15. Ph. 733-9568

WANT ADS ARE WANT AIDS

REAL ESTATE—RENT

APARTMENTS, UNFUR. 58

DUPLEX
1318 RIVERDALE DR. — 2 bedrooms; 1½ baths, patio, garage. No pets. $125. Lease. 733-6810.

ELEGANT
3 BEDROOM
Town House Apartments
1½ baths — Separate basements — front and rear exit doors — playground area — off street parking — one block to bus line. Open by appointment. Phone 739-1291
HOPE INVESTMENTS INC.
133 E. Wisconsin Ave. Appleton

KIMBERLY — New 3 large rooms and bath, carpeting in living room and bedroom. Utilities included. Available June 1, $90. 734-5413.

KIMBERLY—2 bedroom apartment for rent with garage and water. $90 per month. Available June 1. Phone 788-4993

MASON ST., N. 1620—Homey 2 bedroom apts. Heat & water furnished. Available June 1st. Ph. 734-2922

MEADE ST. N.—3 bedroom duplex, carpeting, drapes, built-ins, full basement, garage; available July 1st. $135. Ph. 739-6558

MENASHA — Clovis Grove Area. New 1 bedroom duplex. Stove, refrigerator, heat & water furnished. $100 Call 725-2366.

MENASHA
2 bedroom lower. $85.
Call 722-6245.

MORRISON ST., N. — Three room upper $55 per month, ... plus utilities. Five room lower $65 per mo. plus heat and utilities. NORMAN W. HALL CO. INC. 734-1497

NEAR E. WIS. AVE.—Deluxe new; carpeted; stove; air conditioned; private basement; adults. 733-3208.

SUPERIOR ST. — Lower 5 room apt., screen porch, full basement, water & oil heat included. Close in, adults only. 766-4982 after 5 p.m.

WINNEBAGO ST., E.—Modern upper 4 rooms, bath, 1 bedroom, garage, inside entrance. Ph. 733-5932
TESCH REAL ESTATE

2 BEDROOM LOWER FLAT
Phone 734-9792

APARTMENTS, FURN. 58A

COURT HOUSE AREA — Furnished apt., bedroom & shared kitchen. Prefer men; adults. 734-2058

FIFTH ST., W. 514½ — Furnished apt. including heat & utilities; garage; $70. Ph. 788-4525

FRANKLIN ST., E. 714—Girl to share modern apt. $8.50 a week, washer & dryer free, call 734-9973 after 5

MENASHA—3 room nicely furnished apt. Near St. Mary Church. New. 722-5176 or 722-9735.

MODERN 1 BEDROOM APT.
Completely furnished including Baldwin piano, TV, hi-fi. Memorial Dr. June 1 to Sept. 1. $150 a mo. 739-7050

NEENAH—Rent ½ price for couple who will take care of a small apartment Building. Very few duties. 2 bedroom apartment furnished. Good location. Garage included. Call 725-5166 between 10 a.m. & 4 p.m.

WEIMER ST., S. 524—Furnished 2 bedroom lower apt. Large living room, dining room, kitchen and garage. 725-5534.

NEENAH—Beautiful newly carpeted, draped & paneled 1 bedroom, living room. Ceramic tile bath & kitchen with built-ins. Good location. Heat & water & garage included. $115. Call 725-5166 between 10 and 4 p.m.

HOUSES FOR RENT 60

APPLETON, 6 miles N. of, on "EE" — 4 bedroom country home. Oil heat. $65 a mo. 733-6255

COMBINED LOCKS — 3 bedroom home. $125 per mo. STIEBS JOHNSON REAL ESTATE. 739-3015.

EDISON SCHOOL AREA — Furnished house for rent June, July & August. Ph. 734-7653

HIGHWAY DR., 2711—At Northland & Lynndale. 2 bedrooms; garage. See days, May 14, 15, 16. Available.

KAUKAUNA—Modern gas heated home; 4 bedrooms, den & play room, 1½ baths; 4 blocks to schools. Available immediately. $110 per mo. to right party. 766-1073

NEAR LYNNDALE & OO—2 bedroom; garage. Water furnished. $100. Lease. 739-2515 after 6.

NEENAH—Adella Beach. 2 bedroom house on Lake Winnebago. Garage. $80. 722-2290

N. MEADE
2 bedroom, 1 floor home with garage. No basement. Excellent condition, nice yard. Adults preferred. Available June 5. $90 a month. Call DeNOBLE AGENCY 734-5749

OLD MANITOWOC RD. — 3 bedroom country ranch, double garage. 3 years old. $125, July 1st occupancy Ph. 733-8162.

RESORT PROP.—RENT 62

—FISHING—SWIMMING—
—CAMPING—HUNTING—
NEILSON'S BREEZY POINT RESORT
Summit Lake, Wis.
Modern Housekeeping Cottages
Frigidaires-Bed Linens-Electric
Gas-Showers-Inside Toilets
Write for our low raies

PICKEREL LAKE—2 cottages for rent for vacations; sleeps 4 each. Henry Zimmer, Pickerel, Wis.

BUSINESS PROPERTY 63

APPLETON ST. 319-323, N.—Small store, offices, and shop space Reasonable. RE 4-9501, 3-9062

MENASHA — Hwy. 47. Commercial room 35'x70'. Display front. Gas heat. 1 yr. old. Available about June 1st. Call 722-3184.

OFFICE SPACE
Second floor office space in the DeNoble Building on E. Wis. Ave. 2½ room suite with private powder room. Unmetered parking. Telephone Answering Service available. $60 per month including. light & water. Call Joe DeNoble at De NOBLE Agency. 734-5749

TAVERN FOR RENT
Modern bar, 510 Draper St., Kaukauna. Ph. 766-4244 or evenings 766-2431

WAREHOUSE — 6000 sq. ft. Dock weight. Office space included
STEINBERG AGENCY 733-2393

WILL BUILD BUILDING
"To Specifications"
ON LEASE!!
CJM REALTY 733 8581

Wisconsin Ave., 1515 W. — 1200 sq. ft. air conditioned 1st floor office space by June 1st. Ample parking, easy access to Hy. 41 & 10.
LAW REALTY 733-6777

WANTED TO RENT 65

HOMES and apartments for professional newcomers. We have the contacts. Schmidt Agency, 4-1704 or 3-6511

HOME WANTED, SOON — 3 or 4 bedrooms. In or near Appleton. Phone 733-0724

HOUSE or DUPLEX
(HOUSE PREFERRED)
2 or 3 bedrooms. Unfurnished but with Built-Ins. In Appleton, preferably in Memorial Drive area south of river, Highcrest - Pierce Park area, or in vicinity of Memorial Hospital.
AS SOON AS POSSIBLE!
Call 733-4411, Ext. 44
8 to 4 p.m. daily

MODERN HOME WANTED — 4 bedrooms, within 20 mi. radius of Fox Valley Area, near schools. Ph. 734-5772, ask for Mr. Hibbard.

THIS FUNNY WORLD

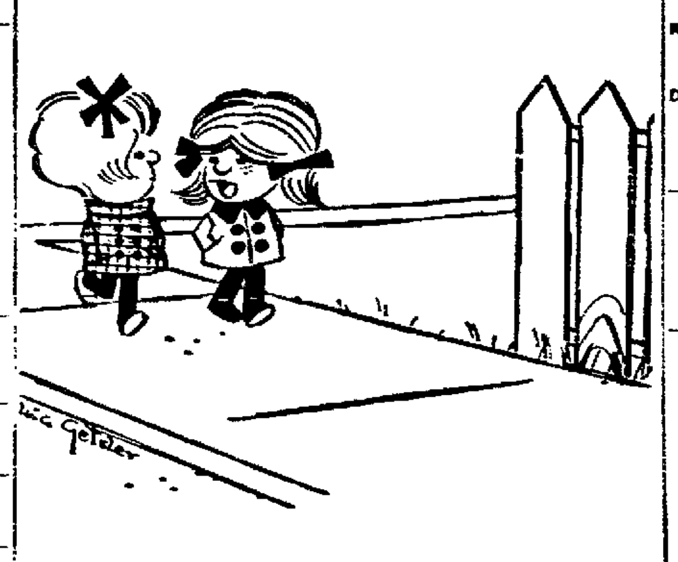

"An engagement? That's like a short trial subscription."

REAL ESTATE—RENT

WANTED TO RENT 65

NICE APT. WANTED — Close in; need 4 rooms & bath; garage. Ph. 733-7195

REAL ESTATE—SALE

HOUSES FOR SALE 66

A BEAUTY
Aluminum and brick colonial. 4 bedrooms, 1½ baths, carpeted living room, formal dining and open stair, paneled family room, brick fireplace, patio, 2 car attached garage, high school area. ... $27,000

FOSTER SCHOOL
Very neat 3 bedroom (1 and bath on first floor) dining room, garage ... $13,500

SUBURBAN RANCH
4 bedrooms, carpeted living room and formal dining, 15 ft. kitchen, tiled basement, 2 car garage, acre land ... $17,800

LONG, WIECKERT & KAREL
Eve. Ruth Larson Ph. 735-8556
1011 W. College Ave., Ph. 734-1447

AN OPPORTUNITY
McCARTHY ROAD — 3 bedroom ranch, located on large lot. A treat to see — a pleasure to own. Only 5 minutes from Appleton.
FREEDOM — 4 bedroom ranch, and 7 lots, close to school and church; away from the hustle and bustle.
WEILAND AVE. — 3 bedroom ranch. If you like lots of closets and built-in storage this is the house to see.
VICTOR TIMM
Agency 734-9369
WILL TRADE
Member
LISTING EXCHANGE INC.

APARTMENTS
422 W. Winnebago. Make offer.
1503 N. Superior ... $15,700
Need 4 bedrooms?
2524 Brookdale. Must sell.
WESSENBERG REALTY, 722-5443

ATLANTIC ST.
Older 3 bedroom home; living room, formal dining room, kitchen down. All bedrooms and bath up. New oil furnace, and hot water heater. Large enclosed sun porch, garage. MLS 733D. ONLY $10,000
TED MODER
REALTY
Realtor - MLS Member
128 N. Durkee St. ... 733-1130
Ed Burke ... 734-4724
Ted Moder ... 734-5465

ATTRACTIVE
describes this spacious 4 year old split level. 3 large bedrooms. 1½ baths, family room and 2 car garage make this an ideal family home. Set on a deep wooded lot and conveniently located.
MLS 710D ... $24,900
ROWE
AGENCY — Realtor
Julian Rowe 739-4489 Day or Eves.
114 WEST GLENDALE

A-1 CONDITION
3 bedroom ranch, 4 years old, large lot near New High School. Ph. 734-7566

BUY NOW!!!
BUY HERE!!!
At These Realistic Prices
$7800
3 bedroom—Little Chute. Nicely kept. Large lot & 2 car garage. MLS 664.

LAKE WINNEBAGO
3 bedroom summer home with dining room and fireplace. screened porch. Large over 300 ft. deep lot. Northshore location. Complete furnishings. Dock. etc.
MLS 614 ... $12,700

NEAR HUNTLEY SCHOOL
3 bedroom ranch with carpeted living room and dining area. Newly decorated throughout. Attached garage. Large 80x200 fully improved lot. Available on FHA or VA insured loan to qualified buyer with $700 down.
MLS 697 ... $17,500

Photos & complete information on these & all other MLS listings at our office
DE NOBLE
AGENCY REALTORS
514 E. Wis. Ave., Appleton
Phone office 734-5749
EVENINGS
Joe DeNoble ... 733-1133
Leigh Hill ... 734-7418
Millie Quella ... 733-6795
"Member Multiple Listing"

YOUR BEST BET—A Want Ad

REAL ESTATE—SALE

HOUSES FOR SALE 66

BUNGALOW
2 or 3 bedrooms with aluminum siding. Formal dining, bath on first floor. 2 car garage. Good location.
MLS No. 775D $12,500

This Is New and Unique
A rambling ranch with raised brick hearth, beamed ceiling and decorator appointments. There are 3 bedrooms, 1½ baths, and patio doors for outdoor living. CALL US.
MLS No. 732D $26,500

BYTOF
REALTY REALTORS
Member—MLS
536 N. Richmond St.
Ph. 739-1252
Evenings Phone
Norm DeBroux 739-1056
John McGowan 733-5189
Lucille Heller 734-7802
George Rehbein 733-7050
Herman Rodencal 733-0004

BY OWNER
Like new 3 bedroom ranch. 24'x44' in all new beautiful neighborhood. Cathedral beamed ceilings, built-in noise control; wood paneled interior. Roomy bedrooms, carefree kitchen, genuine birch cabinets, garbage disposer, gas hot water heating. Clean & draftless. $16,000. Will consider taking trade of 2 family flat or other property. 1412 E. Lindbergh St., Ph. 739-2562 after 5 p.m. 739-3697.

BY OWNER-ONEIDA PARK
Near Einstein School. 2 yr. old 3 bedroom split level on spacious 110'x130' lot. Living room, dining room, kitchen equipped with built-in dishwasher; full bath up; powder room down. Finished Rec room with fireplace; patio with access thru sliding glass door; 2 car attached garage. Automatic water softener, humidifier. Carpeting, draperies. Leaving state, priced to sell. Low 20's. For appointment Ph. 739-3715.

BY OWNER
ALICIA PARK AREA
All stone ranch, large 2 bedroom, well built, well landscaped, new carpeting & decor. Central air conditioning, many extras. 72% Transferable mortgage at 5% interest. $40,900. No dickering. No realtors. Ph. 734-1586 for appointment.

BY OWNER—Gillett Highlands
3 bedroom ranch with living room, dining room; new built-in range, dishwasher & disposal in kitchen; 2 baths, completely finished rec room with bar & enclosed porch behind attached garage; carpeting & drapes included. Priced to sell in the low 20's. For appointment phone 739-4239

BY OWNER
St. Pius X, Franklin area. 9 yr. old 4 bedroom home. Large living room with fireplace; formal dining room; panelled family room; large kitchen with built-in range, oven, dishwasher, disposal. Powder room down. full bath up. $28,300. 734-8688 after 6 p.m. for appointment.

BY OWNER — MUST SELL
Huntley area — 3 bedroom ranch, new. Carpeting, drapes, built in stove, disposal. 2 car garage with opener. 739-6008 after 5 p.m

BY OWNER
River Dr. 3 bedroom brick; carpeted; fully air conditioned; 1½ baths, 2 car garage; patio. Priced to sell. Call 733-2806

BY OWNER
Combined Locks. 3 bedroom ranch; newly decorated; drapes; carpeting; gas heat; 2 car garage; fully landscaped. 788-2858.

BY OWNER
3 bedroom ranch, 1½ baths, 2 years old, near new High School; built-ins. Owner leaving state. $16,300. 1424 E. Coolidge. 734-6848

CLOSE TO SCHOOLS
3 bedrooms, and den, remodeled kitchen $14,700
BEYER REAL ESTATE 734-0271

COMBINED LOCKS — 3 bedroom ranch for sale or lease. 5 yrs. old; all gas; attached garage. Carpeting & drapes. Nicely landscaped. Ph. 788-4377

DENNISON ST., E. 633—3 bedroom home, attached garage with automatic opener; near churches, schools, bus line & new Park 'n' Market. Immediate occupancy. Ph. 734-0944

Ed Krause's
HOUSES

APPLE CREEK $23,500
3 bedroom ranch, 2½ car garage, 3 horse stable; on 13¼ acres of rolling slopes.

GILLETT HIGHLANDS $24,100
New prestige 3 bedroom plus family room. 2009 N. Linwood Ave. It has it all.

MENASHA $12,900
Vets take heed, on this well kept low tax, 3 bedroom, 1¼ bath home, on large lot. It will go to the first qualified taker.

LOW LOW DOWN
New 4 bedroom, south side, 1¼ baths $17,900
New 3 bedroom, south side, 1¼ baths $17,500
New 3 bedroom, southeast, 1½ baths $16,500
Older 3 bedroom; City Park Area. 1¼ baths $9,700

WE TRADE Houses! - or Horses! Would you believe Dogs? - for Homes - Try Us.

MEMBER Listing Exchange Inc.
KRAUSE REALTY CO.
739-6249 Day or Night

REAL ESTATE—SALE

HOUSES FOR SALE 66

COUNTRY — A charming 9 room home. 2 baths. A-1 condition. Garage. Trees galore! $16,500

REDUCED — 2 apartment. New furnace. $210 monthly income. NOW $15,500

DUPLEX—3 bedrooms, den and rec room. Garage. 10 per cent NET RETURN $28,900

WIESE REALTY
Phone 739-1128 ANYTIME

DIRECT FROM OWNER
Quality year old 4 bedroom colonial. Excellent floor plan, 1 full & 2 half baths. Paneled family room with fireplace. 2 car attached garage; many extras. Ph. 739-4821

Erb Park Area
A charming four bedroom and den home with attached 2 car garage. Fireplace in the living room and formal dining room. 1½ baths. MLS 704D $25,800

All Brick
And located on a lovely wooded ravine lot in the Edison School area. Four large bedrooms and a 14'x27' living room. Comfortable hot water heat. MLS 709D. $26,800

Alicia Park
And Xavier High area. A four bedroom and den Colonial home with many extras. Carpeted living room and dining room and 2 fireplaces. Twin size bedrooms and 1½ baths. Large lot. MLS 703D $35,500

KENNEDY
Realtors
formerly
CARROLL & CARROLL
121 N. Appleton—734-4529
Evenings
A. Manier 735-2129
H. Schreth 735-2272
E. Biljan 722-2620

EXECUTIVE HOME
A prestige home in every respect for gracious living and entertaining. Over 2250 sq. ft. of living area plus 2 car garage, plus large screened patio all incorporated into a beautiful red brick and Hamilton stone ranch home. E. LINDBERGH ST.
SCHMIDT
Agency
734-1704 Office
733-6511 Residence

FOUR BEDROOM
1½ story home in the popular Xavier School area. The 2 larger bedrooms are completely paneled. The kitchen has plenty of cupboards and a large dining area. This home has aluminum siding and a lovely landscaped lot. Bus line at the corner. Owner leaving city. (MLS 719A) ...... Only $16,900

Fredrick - Tanguay
Realtors Inc.
316 Main St., Neenah
Address of professional service
PHONE 725-4513
Carol Akkala 722-6901
Bill Heup 725-2058
Kathleen Karlstad 725-5134
Norm Frederick 722-5132
Earl Tanguay 722-4756
Multiple Listing Service Member

FOUR BEDROOMS
and priced at only $8,600. Near Madison Jr. High and St. Elizabeth Hospital. Older home in good condition. New furnace. Carpeted living room and dining room, 2 baths. Nice lot. Garage.
Can also be used as 2 apartment income property.
Shown exclusively by
Louis H.
HAASE AGENCY
"Home of Quality Homes"
Realtors 725-2737
Louise Branagan 739-1642
Tony Winters 722-0066
Wanda Fuller 725-2445
Louis Haase 722-0918
Bob Hanley 722-0437

HOLLANDTOWN
2 bedroom ranch type home close to church & store. Poured basement, attached heated garage, fireplace, rec. room & screened porch. Beautiful landscaping & apple trees. For information 766-1292

HORSES
AND ANIMALS can be kept on this 2 ACRE homestead just outside of Kaukauna on Hi-way K. 2 car garage, small shed and chicken coop. This 3 bedroom 1½ story home needs some sprucing up, but then it is selling for its appraised value of ... $13,500

Art Santkuyl
AGENCY
409 W. Kimberly Ave., Kimberly
Art Santkuyl 788-4264
Walt Rennebohm 733-0880

HORTONVILLE — 3 bedroom ranch, attached garage. 1 acre .. $18,900
HORTONVILLE — 2 story, 4 bedroom $9,900
APPLETON—4 bedroom home $19,900
KAUKAUNA — The ultimate in family living $29,000
80 ACRES good hunting ground with trout stream; approx. 80 mi. from Appleton
STIEBS JOHNSON
REAL ESTATE BROKERS 739-3015

INVESTMENT PROPERTY
Two apartments, 2 bedrooms each, good income. $14,500. A member of Listing Exchange, Inc., HOME REALTY; Ph. 734-8853.

JUST COMPLETED
Four large bedroom home.
MARV JAEGER, BUILDER
JAEGER REALTY. Ph. 734-9454

KIMBERLY
2 apartments, 2 bedrooms each, separate basements and heating units, 2 car garage.
JAMES STREET $19,800

FREEDOM
2 bedroom brick 4 years old, oak trim, oil heat, 2 car garage, near church and school. Exceptional buy $17,900

TOWN OF VANDENBROEK
2 apartments, 2 bedrooms each, oak trim, oil heat, 1 mile north of Little Chute $14,900
Van Hoof & Van Hoof
REAL ESTATE
Little Chute
788-3543; Eves. 788-2149

Kimberly (West Side)
Work on Appleton's Eastside? This delightful 3 bedroom suburban ranch has an attractively efficient kitchen with built-in cooking units. Family room, 1½ baths, full basement, double garage, 239 S. Roger St.
KELLY REALTY
Ann Kelly, Broker 722-3453

LAKE WINNEBAGO — Paynes Point, 3 bedroom year round home. Phone 722-0273.

LITTLE CHUTE—3 bedroom ranch type brick home with brick garage; carpeting; concrete drive, walks, etc. Phone 788-1809

The People's Market Place—Post-Crescent Want Ad Columns

REAL ESTATE—SALE

HOUSES FOR SALE 66

LAST WEEK
This home will be advertised
Owner Transferred
Price Reduced!
3 bedroom ranch, attached 1½ car garage, carpeted living room, exterior just painted, low taxes, lot 75x140, rec room in basement.
ONLY $15,900

Valley Fair Area
Large 3 bedroom ranch, spacious kitchen with "built-ins", 1½ baths, carpeted living room, tiled floor, bar, fireplace in basement. 2 car attached garage with concrete drive $21,900

VAN'S
REALTY
CONSTRUCTION
CO.
214 W. Wisconsin Ave.
Office 734-8932 Jerry Haen 739-4079
Anytime
Gordon R. Van Dinter,
Broker
NORMAN KLARNER

LIKE NEW 3 Bedroom Ranch
Near Sacred Heart, 2 car garage, cement drive, built-ins. ONLY $18,900.
Member Listing Exchange, Inc.
MUELLER REALTY
734-6607 — 734-8966

LOW TAX AREA
1178 HOME AVE., MENASHA
1½ story, 4 bedroom with many extras $27,900
1164 HOME AVE., MENASHA
4 bedroom ranch with family room and fireplace $25,900
Phone 2-9496

MCDONALD ST. N. — By owner, large 2 bedroom, 11 years old, on bus line, near church & school 739-2085.

MODEL HOME
In Colony Oaks
"Appleton's new prestige address" New FIVE bedroom home, the Monterey, design by SCHOLZ. In the classic tradition. Your inspection will reveal the charm, and warm feeling exuding from truly elegant appointments. This is the home that speaks with quiet eloquence of the tastes of its owners. There is so much to see ... master bedroom suite with dressing room, 2½ baths, formal dining room, family room with rough hewn beamed ceiling, traditional fireplace, patio. ...
PRICE $41,000
Including Lot, Carpeting Drapes
Shown most anytime by appointment
The address: 1316 Montclaire Court
Roy J Griesbach 733-9141
Custom Builder Real Estate

NEAR HUNTLEY SCHOOL — 2 bedroom; large kitchen, living room, bath, basement, oil furnace, garage. Only $10,500. 739-2208 or 733-1592.

NEW HOMES
ROBERTS ST. — 3 bedrooms, 1½ baths, aluminum siding, poured basement. Carpeted. Small down payment $20,900
BRIARCLIFF DRIVE — Junior executive; 3 large bedrooms, 2 baths, family room, dining room, large living room. All carpeted. Complete with 3 car garage. $26,900
COLONY OAKS — Executive Mansion. 5 bedrooms, 4 baths, 2 fireplaces. Complete with carpeting and drapes. For the family that wants the best ... $41,000
We Arrange Financing
LEON G. FISCHER
REALTY
733-6870
(or if no answer 739-4645)
General Contractor and Builder

New 4 Bedroom Home
with family room. Includes carpeting and lawn. 800 Fern Meadow Drive $24,500
WORDELL REALTY
LLOYD WORDELL — BUILDER
PHONE 734-3401

New 4 Bedroom Colonial
In Gillett ... 2½ baths, family room ... 2 car garage, cement ... ONLY $29,700
SOLD
"TRADES CONSIDERED"
Member Listing Exchange, Inc.
MUELLER REALTY
734-6607 — 734-8966

No Money Down
To Qualified Buyer
Located at 330 W. Winnebago — this home with modern kitchen and bath; new roof and furnace, located near schools and churches; offers economical living.
MILTON J. FISCHER
REALTY 733-6969

PLAMANN REALTY
733-2202, Gwen Plamann, Broker

Rollie Winter
Agency 739-1412
OVER 100 HOMES-LOTS-FARMS
Businesses - For Sale
Sell or Buy - A Member of
LISTING EXCHANGE INC.

See SENSE Agency
Member Multiple Listing Service
614 N. Oneida St. 734-5714

SHIOCTON—2 apt. house; near schools. $5500 land contract. Burnell Realty, Shiocton 986-3880

SOUTH SIDE — Like new 3 bedroom home with attached garage, brick planter, many fine features. Large lot $15,500
ALTENHOFEN REALTY
733-0523
Member Listing Exchange Inc.

REAL ESTATE—SALE

HOUSES FOR SALE 66

SOLID COMFORT
All brick ranch in Edison School area. Quiet neighborhood. Close to bus line. House has been well cared for and is in good shape. Screened patio gives many hours of cool summer living.
MLS 593C $24,800.
WHITMAN
Agency Realtor - MLS
Irving Zuelke Bldg. 10th Floor
Phone 739-1206
Joe Ball 766-5005
Wendal Whitman 739-1206

St. Elizabeth Hospital Area
3 bedroom, 1½ story, formal dining area, open stairway, full basement, garage $13,490.
ERNST WIECKERT REALTY
Rt. 1, Appleton 757-5854

STERN REAL ESTATE
Ph. 733-8939

TRADE
your house trailer or lot on this new 3 bedroom ranch; with semi formal dining room & 1½ baths; in all new home area.
WE TRADE
& ARRANGE ALL FINANCING
JIM GRESL REALTY
Phone 733-5719
Member Listing Exchange Inc.

TRI-LEVEL BY OWNER
3 bedrooms & bath, living & dining room L. Kitchen with built-ins, large family room, extra room with half bath, divided basement, large fenced in patio, 2 car garage. Very reasonable. 1921 N. Ullman St. 733-2530.

TWO ACRES
MLS 787D
Yes, plenty of space for the kids (or to keep a horse) and just 2 minutes North of Appleton. The home is well kept 3 bedroom with 2 up and one down. Plenty of fruit trees for summer picking and caning. Call to see this early.
PRICED AT $15,400

DuChateau
Real Estate REALTOR
431 E. Wis. anytime 739-1177
John 733-2058 Larry 739-2093
Don DuChateau 733-4755

WANT STYLE?
PRESTIGE?
Then call to see this large executive Colonial Ranch on Appleton's choice Northeast side. Executive Colonial Ranch; 3 bedrooms, 1½ baths, 2½ car attached garage with door opener, carpeted living room, dining L, fireplace, family room with glass doors to covered porch. Reduced to ... $27,500

4 bedroom split level, paneled family room, 1½ baths, 2 car garage, Carpeted $22,500

3 bedroom ranch, 1½ baths, deluxe decorating, carpeting, 2 car garage $21,900

Two story Colonial; 3 bedrooms, bath up. Carpeted living room, dining L, deluxe kitchen, powder room, and family room, down. 2 car attached garage. A buy at $22,900

3 bedroom ranch, well kept; tiled basement, carpeting and drapes, garage. Nice yard. $16,900

3 bedroom ranch, family room, dining L off huge living room; 1½ baths, attached garage. $21,900

Immediate Occupancy
McClone
CONSTRUCTION & SUPPLY
End of S. Memorial Dr. 734-4574
Bob Lueck, Broker 734-1004
Or 733-5772

WATCH!!
WET PAINT
Yes, this aristocratic ranch located in Colony Oaks is new and ready for your inspection. Note these features: carpeted living room, Nutone kitchen, mudroom, bath, powder room, family room with fireplace, 3 bedrooms, double garage and patio $27,900
CJM Realty
Chester J. Meiers Builder-Broker
Dial 733-8581

WE BUILD, BUY SELL
AND TRADE
Briarcliff Dr.
New 4 bedroom split level, all carpeted, formal dining room, 2 full baths, patio doors, sundeck, large family room, kitchen with built-ins, maintenance free exterior, 2 car attached garage, concrete drive, 2 zone heating system.
ONLY $28,900
Near Richmond School
1½ story, 3 bedroom, carpeted living room, a dandy kitchen, full basement, aluminum siding, all street improvements, 1½ car garage, concrete drive. Trade in present home or buy with small down payment.
ONLY $15,300
White Oak Dr.
New 3 bedroom ranch, 2 car attached garage, family room with fireplace, patio doors, it is new under construction. Pick your own colors and patterns.
WOLF'S
Member Listing Exchange, Inc.
Real Estate & Construction
7406 E. Wisconsin Ave.
Lloyd L. Wolf, Broker
739-5711 or 734-8331

Saturday, May 14 — Sunday, May 15
Preview Showing of Our
VACATION & RETIREMENT HOMES
For the Discriminating
In the fabulous wilderness of Menominee County with frontage on the shores of beautiful, unspoiled Lake La Motte.
Choose one of the homes nearing completion or select your lot and enjoy your dream vacation home by mid-July.
We'll be on hand with all details on weekends throughout the summer.
Two miles east of Keshena on Highway VV.
INTRINSIC CORPORATION
759 N. Milwaukee St., Milwaukee, Wis.
Phone 414-273-6207

NewspaperARCHIVE®
NewspaperARCHIVE®

THE HEART OF JULIET JONES

By STAN DRAKE

REAL ESTATE—SALE

HOUSES FOR SALE 66

WISHING? – WELL

One of these could be the one

$10,200 — Neat and clean 2 bedroom close to golf course. MLS 549D

$17,500 — Attractive ranch with fireplace, attractively landscaped in a good residential area.

$19,900 — Executive two bedroom home with dining room on a quiet street. MLS 539D

$21,900 — Four bedroom ranch with family room and attached two car garage. MLS 679D. Can be purchased with as little as $2000 down.

$23,500 — Four bedroom Colonial, bath, powder room and two car garage. MLS 968. A good value.

$23,900 — Suburban three bedroom ranch trimmed with brick, dining room, ceramic tiled bath, powder room, roofed patio, Frigidaire, combination oven and range. Two car attached garage. MLS 745D.

$17,500 — Three bedrooms, family room, bath, powder room and attached garage. MLS 750.

$32,900 — Lannon stone ranch, recreation room, two fireplaces and attached garage. MLS 465D.

OPEN

SUNDAY, 2 to 5 p.m.
1100 W. Taylor St.

New four bedroom Colonial. You'll appreciate the abundance of closets, cupboards and the quality of construction in this fine home.

YOUR HOST — Al Griese

NORMAN W.
HALL

Norman Hall—Frank Gutraeter
Realtors—Insurers
825 W. Wis. Ave. 734-1497
Toby Roth 725-6229
Al Griese 739-3882
Janet VanAsten 734-0376

WITH CONSTRUCTION COSTS RISING

This fully carpeted and draped, 3 bedroom, centrally air conditioned, executive ranch; located at 1012 E. Glendale Ave.; offers far more living in the $37,000 price range; than comparable homes offered today at over $40,000. For details and appointment, phone 733-5969

MILTON J FISCHER, Realty

WM J KONRAD JR
2 bedroom home $5,800
Real Estate Insurance Loans
123 S APPLETON Ph 733-2112

572D — E McKINLEY — 2 bedroom ranch with attached garage, divided basement, 2 baths $13,900
593D — KIMBERLY — Vacant. 4 bedrooms, dining room, carpeting, tiled basement. $15,000
195D SOUTH SIDE — New 4 bedroom ranch; poured basement, gas heat, 10% down. $17,900
JARCHOW REAL ESTATE
1339 W. Spring St. 733-8446
LaVerne Stingle . 734-1313

HOME BLDG. OFFERS 67

ALWAYS QUALITY
STERLING CONSTRUCTION CO.
Ph. 733-6518

BONS CONSTRUCTION
QUALITY BUILT HOMES
Ph. 734-8721

CUSTOM HOME BUILDERS
ART WACHTENDONK
734-7332

DARREL L. HOLCOMB
PHONE 734-2108

JOHN PERPICH
CUSTOM HOME BUILDER
PHONE 734-6539

QUALITY BUILT HOMES!!
A. C. SEIDLER
Phone 734-3994

TWIN CITY HOUSES 68

ALL GOOD BUYS

South Neenah—$500 down. Land contract. 3 bedrooms.

Menasha — 1st St. 3 bedroom home. Large living room, garage $6,900

Neenah, West—2 bedrooms, garage 1 acre $9,500

St. Gabriel area — 3 bedroom ranch, garage $14,700

E. L. GEHRT
REAL ESTATE 725-5521

Arthur St. Menasha
Reduced for quick sale!
Large 3 bedroom ranch $16,900

Loper Ct., Neenah
3 bedroom ranch $12,600

WESSENBERG
REALTY 722-5443 anytime

BRAND NEW RANCHER
ATTACHED GARAGE
NEENAH — $300 DOWN. 6 rooms (3 bedrooms), formal dining, tiled bath, cabinets galore, basement.
HIDDE BUILDERS
725-3640 anytime

BY OWNER

5 yr old 3 bedroom ranch. Paneled family room, newly carpeted living & dining rooms. Oak trim throughout. 1½ baths. Attached 2 car garage & concrete drive. Near Clovis Grove School. 821 Arthur, Menasha 725-1749.

BY OWNER

3 bedroom, 1½ story. Aluminum siding. Living room, fireplace, formal dining room. Modern kitchen, family room, 1½ baths. Garage. Near park and schools. 620 Grove St., Neenah. Call 722-3224.

BY OWNER

Charming 3 bedroom Colonial, carpeted living room and formal dining room. Knotty Pine kitchen with built-ins. 317 12th St., Neenah. Call 722-2023.

BY OWNER

4 or 5 bedroom home in Menasha $11,500. Call 722-6508.

CAN MOVE NOW

The owner of this 3 bedroom home can move out as they have purchased another. 11 years old but looks brand new and has many nice features. Can be shown anytime. (MLS 697N)

ONE TOO MANY!

This owner has 2 homes and one has to go. 1½ story, 3 bedroom. A good family home. Could use a little paint here and there. Full basement, new heating system, garage, enclosed patio and improved driveway. Available at once. (MLS 677N)

TOWN & COUNTRY

REALTORS
447 S. Commercial, Neenah
Phone 722-2821
"Woody" Sather 722-2822
Gordon Blank 722-3220
Corney Kraufkramer 722-4142
F. J. Hauser 722-1328
Les Patton 722-3370
Edna Loomans 722-8229
Multiple Listing Service Member

LAKE WINNEBAGO

2 bedroom lake home located on Firelane 3, Rt. 1, Menasha, with small 1 bedroom cottage at rear of 60' lot. $12,000. For information call 733-3565 or Trust Department, The National Manufacturers Bank of Neenah, 725-4371.

IF THE HOME YOU WANT to buy is not listed in these Want Ads today, try placing a wanted to buy ad of your own. Ph. 733-4411. Reach those who can fill your needs. The Post-Crescent Want Ad Columns. Phone 733-4411

REAL ESTATE—SALE

TWIN CITY HOUSES 68

CHARRON REALTY

REALTOR — 722-0651 or
Bob Ruth 734-4998
Jack Sturges 725-1528
Ed Larson 722-5108
Multiple Listing Service Member

IS SELLING

1 - completely remodeled older home. New heating - kitchen - living - dining, also bedrooms (3), baths (1½), garage. MLS 421N $13,200

1 - well-kept 3 bedroom home - St. Gabriel side of Neenah. 1½ car garage. Also has laundry area up or in the basement. $9,500

1 - expandable 2 bedroom home by Fox Point Shopping Center. Large lot, 1½ car garage. Move in soon! $13,900

Call a Realtor for service — Not a Broker.

COLONIAL
IN A
WOODED SETTING

312 - 11TH, NEENAH — Immaculate condition. 100' X 130' wooded lot. 3 bedrooms, carpeted living room with fireplace, formal dining, brand new kitchen with dishwasher, disposal and recessed stainless steel hood fan. Screened summer porch. Realistically priced.

COUNTRY LIVING — 1 year young ranch. Fully carpeted 3 bedrooms, 1½ baths. A dream kitchen with snack bar and built-ins, family room, 2 car attached garage, contractor built for himself.

NEW HOME — Oak trim and floors. Most workable kitchen. 19' living room, double sink, oak vanity. Master bedroom with his & hers sliding wardrobe closets. Poured basement. Very large lot. Located near the new jr. high. Priced below market value.

WE SERVE WELL
TO SERVE AGAIN —
MAY WE SERVE YOU!

SOMMER AGENCY

REALTORS 725-4853
Eves. Dave Sommer 725-4478
Loran Hurley 722-7861
Marie Brinkerhoff 722-0234

GLENAYRE PARK
S. E. NEENAH

Charming colonial decor featuring warm panelled family room with fireplace; living room bay window looks out on deep lot; carpeted, slate entry; "U" kitchen with built-ins; basement play room; 3 bedrooms; attached garage. Ph. 725-6749.

Jim Tembelis

REALTY 722-0039
1149 Appleton Road, Menasha

MENASHA — 3 bedroom brick ranch, patio, fenced yard, 2 car garage. Carpeting, large utility room. 3 years young and excellent shape. Owner leaving city. $450 down, no closing costs. $87 per month plus taxes. Call 722-4360

MENASHA—8 year old, 3 bedroom ranch. Large kitchen, 1½ baths, rec room in basement, garage, near school. Priced for quick sale $15,400
TARGET REALTY 722-6657

MENASHA — Income property near schools & park; both apartments now occupied. $11,500. 725-4868 or 733-5341.

NEENAH
111 ALCOTT DR — 3 - bedroom ranch, full basement, double garage. $18,000

LAKE WINNEBAGO
PLUMMERS HARBOR. 3 bedrooms. Fireplace. 2 baths, double garage. $19,500

FIRELANE NO. 8 3-bedroom ranch. Fireplace. Screened porch. Formal dining room. Double garage. 100 feet of perfect lake frontage. $26,500

KIMBERLY (Westside)
See "Appleton Homes for Sale"

KELLY REALTY

Ann Kelly, Broker 722-3453

NEENAH
2 bedroom home. Garage. Near parochial and public schools. $7,400

MENASHA
3 bedroom ranch. All oak interior. Garage. Good school location $17,500

SMITH-PILGREEN
Construction and Realty Inc.
REALTORS
Member

Listing Exchange Inc.

Office 739-6281
L. KERN 733-5323
E. KRENKE, Hortonville 779-4293
G. PILGREEN 734-0284

NEENAH—St. Gabriel's Area. 1½ story 3 bedroom & 1½ baths. Large kitchen, carpeted living room, paneled Rec. room. 2 car garage. By Owner. $17,900. Call 722-9915.

NEENAH — 4 miles West, on Hwy. 45. By owner, 3 bedroom country home on 1 acre of land. Extra large L shaped garage with work shop. Call 725-2529.

YOUR WANT AD is delivered to about 39,000 homes. Ph. 733-4411

REAL ESTATE—SALE

TWIN CITY HOUSES 68

NEENAH

3 bedroom country ranch home N.W. of Neenah in the popular Town of Menasha area — Close to Spring Road School.
Wood paneled family room 13x28. 1½ baths. 2 car garage, immediate occupancy. Owner will assist in financing
MLS 570D TRADE! $19,800.

LAW REALTY
Realtor - MLS 733-8777

OUT-A-WAYS AND BRICK

All brick, that is! Yes, a two story home that is West of Neenah (low maintenance). Four bedrooms, carpeted living room with fireplace, dining room and paneled den. Kitchen with many built-ins and a separate dinette. Screened porch in rear off kitchen. "2" car attached garage. Full basement and a separate laundry area on first floor. Price $33,900

Shown exclusively by

Louis H.
HAASE AGENCY

"Home of Quality Homes"
Realtors 725-2737
Louise Branagan ... 739-1642
Tony Winters 722-0066
Wanda Fuller 725-2445
Louis Haase 722-0518
Bob Hanley 722-0437

Ready to Move In

1225 SOUTH PARK AVENUE, Neenah. Immediate occupancy offered. Traditional 2 story, 4 bedrooms, 2½ baths, family room, laundry room, formal dining, large kitchen, slate entry foyer, 2 car garage, carpeting, drapes, brick and aluminum exterior, paved driveway. An award winning design . $28,975

1461 GLENVIEW DR., Glenview Park, 3 blocks west of Spring-road School. Large wooded lot. New three bedroom ranch with double entry bath, large kitchen, family room, "extra" room for den, office or nursery, formal entry, professionally decorated, landscaping, new decorator drapes and rods, range and refrigerator. $950 down, $125 monthly, includes taxes . . $19,275

E & R

CONSTRUCTION COMPANY
722-6466
Stanley J. Bye ... 725-3967
Earl Boettner 235-6821
W. W. Witt . 734-9902

ROOM TO ROAM

Over an acre of land included with this lovely 3 bedroom ranch home, featuring large living room with fireplace, attached 2 car garage and maintenance-free siding. Just outside of Neenah city limits. Vacant. Owner anxious — make an offer! (MLS 710TN).

Fredrick - Tanguay

Realtors Inc.
316 Main St., Neenah
Address of professional service
PHONE 725-4513
Bill Heup ... 725-2056
Kathleen Karlstad 725-5134
Carol Akkala 722-8901
Norm Frederick . 722-5132
Earl Tanguay 722-4756
Multiple Listing Service Member

SCHOOL AREA

Older 2 story, 3 bedroom, 1½ baths, dining room, den, full basement. Ideal Oak St. location. Can be made into 2 apartments. $13,500

VERSTEGEN REALTY
Phone 722-6165

TO CLOSE ESTATE

Dwelling — 412 Caroline St., Neenah, close to downtown. Large living room, dining room and kitchen down. 3 bedrooms and bath up. Full basement, oil heat, garage, large lot. Call 725-5457 or 722-3643

REAL ESTATE—SALE

TWIN CITY HOUSES 68

TOWN OF MENASHA STEAD DRIVE

Luxurious bi-level living. 2,000 sq. ft., 3 bedrooms; dining room and living room completely carpeted. 4th bedroom or den office. Family room with fireplace. 2 full baths; builtins. Attached garage. Aluminum exterior, concrete drive, patio & walks. . . . $24,900

Can be shown by appointment anytime.

JAMES LEWANDOWSKI
BUILDER BROKER
Phone 722-7029

TOWN OF MENASHA — New 4 bedroom ranch home, garage. Call 722-8007.

TRI-CITY REAL ESTATE
Buy - Sell - Rent - Build
Lewis & Zimmerman, Brokers
725-3269 722-6123

UNIVERSITY EXTENSION AREA
New Quad-level nearing completion. 3 or 4 bedrooms. Loaded with extras. BUILDER 733-5874

YOU HAVEN'T SEEN THIS — Close to all Menasha Schools. 4 large bedrooms. 1½ baths, abundance of closets. Kitchen has built-ins. Basement rec room has tiled floor and ceiling, 2 car garage, concrete driveway.

BACK TO NATURE — Nearly an acre of land with a putting green. Not too far out. Choice S. E. Neenah location. It's so quiet you can hear the birds cough. 3 bedroom brick ranch with L-shaped living and dining room, fireplace. Jalousied porch off lovely kitchen. Call Betty.

LIVING IN A SHOE? If you're like the "lady who" and your brood is screaming for 5 or 6 bedrooms, then this home near St. Pat's is a must for you. It has 2 large living rooms, formal dining room. Remodeled kitchen has all built-ins — dishwasher too. $16,900

KNOCK KNOCK ANYBODY — Don't bother knocking, nobody's home — it's brand new 3 bedroom ranch with 1½ baths, 2 car attached garage. Near Banta's Midway Plant.

WHOOPS — Mustn't forget our families that want to live rent free. 2 family home close to St. Pat's. Live in 1, collect from the other. Easy to convert for the large family $14,900

L. LOEHNING

REALTY REALTOR
520 S. Commercial, Neenah
725-4806
Ralph "Jake" Welland 722-4020
Betty Brockman 725-4705
Bob Kranz 725-3510
Multiple Listing Service Member

1½ STORY

Only 16 yrs. old. Features: Nicely carpeted living room, family kitchen, bath, 2 big bedrooms down. 14' X 16' bedroom, walk-in closet up. Full basement, garage. On quiet Menasha street. FULL PRICE $14,200
$450 down. Broker will finance

R. J. MAYER, Broker
Phone: Office 722-0727
722-7169 722-0270 725-1187

4 Bedroom Split-level

1800 sq. ft., all electric home, only 6 years young. West of Neenah. Family room, double garage.

HERZFELDT
REALTY NEENAH
722-1383

REAL ESTATE—SALE

LOTS FOR SALE 69

A LOT OF LOTS
City or Menasha — All Sizes.
Excellent locations
PELTON AGENCY 722-2551

BIRCHWOOD AVE., N. 3 sizes available. 75 ft., 84 ft. and 94 ft. frontages.
DARREL L. HOLCOMB 734-2108

MENASHA — Building sites. Park St., Winnebago Ave., Willow Lane, Crestview. Installment purchase terms available. DI LORETO, Fox Cities Realty, 725-2652

Charles St. Near Xavier School
LOT 62'x125. Ph. 733-5418

CHOICE LOTS
On N. ULLMAN ST.
FOUNTAIN REAL ESTATE
P. 733-9414 or 734-9736

GILLETT HIGHLANDS 90'x109' $3,600
WEILAND AVE. 60'x120' $1,200
JARCHOW REAL ESTATE 733-8446

IMPROVED LOTS $2900 & up
UNIMPROVED LOTS $2000
ALL GOOD LOCATIONS
TERMS 10 PER CENT DOWN!!!
NORMAN W. HALL CO. 734-1497

IMPROVED City lots, near South-side Sr. High. Ready to build $2,500 and up. Terms $100 down $25 month. H. G. MEIERS REALTY 733-2602

JAMES MADISON AREA—$2750
LOTS UNLIMITED
Selling Lots Is Our Specialty
D. J. STRATTON, Broker 734-7645

"LAKE LOTS"
10 miles N.W. of Appleton. Sewer and water. Walking distance to schools and shopping
LAW REALTY Ph. 733-8777

LOTS

Multiple or two family lots. Improved Southeast Appleton $2500 and up
TILLMAN REALTY
733-6765 733-4995

McDONALD ST., N.—Building site 6r X 137. Start your building immediately. Dale Realty 733-6717 or 722-2410

N. GREENVILLE SUB-DIVISION — ½ acre lots as low as $800. Streets paved; community water available; trees planted; near Catholic church & school. 757-5318

NEENAH—South E. A beautiful lot for a beautiful home. 125' frontage. Must be seen to appreciate. Call 722-2781.

NEENAH — Choice lots for sale. WM. D. BROWN AGENCY, 725-5464

NEENAH, Glenayre Park — Beautiful restricted lots. $4500 up. PRESTIGE REALTY, 725-4564

Northwood Park Plat
a lot to suit every desire
JOSEPH H. DOERFLER
Realtor 733-4979

OFF LAKE LOTS, between firelane 12 and 13. 150x109. View of lake
WEBORG REALTY
Else Weborg, Broker 734-3611

RESIDENTIAL LOT — Taft Ave. All improvements in except sidewalk. Under $2000. Ph. 733-8622 or inq. at 237 E. Wilson St.

The Trees and Squirrels
are here. All the lot needs is you. Other lots available. VICTOR TIMM AGENCY 734-9369

TWO LOTS—On W. Seymour St. All improvements in. Phone 766-4073 after 5 p.m.

WEIMAR CT.—2 large river view lots. 62x140 each and $2200 each. Phone 733-1470

WOODED HOME SITES—1½ acres & up 6 miles from Appleton. Michael G. Jolin, Broker. Phone 734-8824

BUSINESS PROPERTY 71

Price Reduced for Quick Sale
110x240 ft. lot on Wisconsin Ave., W. includes buildings. Any reasonable offer considered. 734-0745 or 734-4641

FARMS 72

FARMS ALL SIZES—AUCTIONS
HAEFS' REAL ESTATE
Phone 833-2751 Seymour, Wis.

FINE SELECTION OF FARMS
R. A. Thiel, Broker
Chilton, Wis. 849-2225

IF IT CAN BE SOLD — A Post-Crescent Want Ad will sell it.

REAL ESTATE—SALE

FARMS 72

H. J. JENNERJOHN
Auctioneer and Realtor
Hortonville office 779-4540
Appleton Res. 757-5528

See A. H. Storma for a farm. Presently 14 listed for sale. Choice dairy and crop farms.
A. H. STORMA
Seymour Realty & Auction Man
Tel. 833-6414. Answering service
744 N. Main, Seymour, Wis. 54165

80 ACRES OR LESS—Ideal for large farm, 5 bedroom, 2 bath home, barn, shed, etc., near Sherwood. Vacant — move right in.
WESSENBERG REALTY 722-5443

87 ACRE FARM—On Hwy. 55. Good set of buildings. Terms available to buyer.
PETER G. WENDT REAL ESTATE
Phone 733-4552

100 ACRE FARM
Between Hilbert and Sherwood. South of Hwy. 114. Large house, nice barn. Land contract terms. Price $25,500
H. G. MEIERS REALTY
1713 S. Oneida St. 733-2602

ACREAGE 72A

TOWN OF HARRISON — SHORE ACRES — 3½ acres, fenced with fruit trees. Call 722-6261.

WOODED HOME SITES—1½ acres & up. 6 miles from Appleton. Michael G. Jolin, Broker. Phone 734-8824

10 ACRES—Of tree land with hunting cabin 5 mi. W. of Pov Sippi on Beaver Lane or write H. Becker, R. 1, Red Granite

1 to 5 ACRE PARCELS — Some wooded. 6 mi. N. of Appleton. Phone 733-5719 after 5 p.m.

1½ ACRES—With barn, well & water system. Broadway Dr. near Plamann Park. Ph. 734-8620

10 ACRES—With 28x40 garage. Low tax area.
Phone 739-1553

13½ ACRES—All or part. 20 miles from Appleton. On good town road, wooded, over investment or home site property. Mike Jolin, Broker, P.O. Box 254, Appleton, Ph. 734-8824

RESORT PROP.—SALE 73

CHUTE LAKE—South Shore Drive, Oconto County. Two bedroom cottage for sale. Factory built-in cupboards, electric stove and refrigerator. Bathroom and shower. Large lot. 50 H.P. Mercury motor, not used since complete factory reconditioning. Finest fishing in area. Write Box 123, Suring, Wis.

For Sale

2 bedroom, year around, fully insulated, all modern cottage, on Wolf River, has gas heat. 2 bedroom cottage has full basement, oil furnace, located on the South Shore of Lake Poygan. 3 bedroom ultra modern new home in Pov Sippi, living room & bedrooms carpeted, located on a 2 acre wooded lot. 3 bedroom home, ¾ basement, oil furnace, close to town, good retirement home. Priced at $6200. 4 Unit motel with drive in restaurant on 3 acres of land located on good highway. We also have a very good selection of Fox & Wolf River lots and cottages on our listings now. For these & others call
The Kelbus Agency
110 E. Main St.
Omro, Wisconsin
Phone 685-2261

REAL ESTATE—SALE

RESORT PROP.—SALE 73

LAKE & RIVER CABIN SITES
Write for free maps
CAMPFIRE LAND CO.
Dept. 36, P.O. Box 254, Appleton

LAKE WINNECONNE
TWIN HARBORS—Beautiful lake & channel lots. Sand beach. $70 a front ft. including sewer, water & natural gas.
JAMES P. COUGHLIN AGENCY
Winneconne Ph. 582-4420

LAKEWOOD—100 ft. beautiful water frontage. Great hunting & fishing. $1200. 725-1262

LITTLE WOLF RIVER
7 lots north of Manawa, Wis.
148' to 255' frontage
HOWARD H. BESTUL, Realtor
Iola, Wis. Ph. 715-445-3217

LOON LAKE CIRCLE — Furnished cottage, may be seen Sat. & Sun., contact red & yellow trailer on circle or call 734-1071

MARINETTE COUNTY—We have several nice lots on Beecher Lake, from $900-$1500, good swimming & fishing. Write for free lists of other property. United Farm Agency, Pound, Wis.

SHAWANO LAKE — Cottage on west shore. Four bedrooms with beautiful field stone fireplace and sandy beach. Call New London 982-4414 for an appointment.

SHAWANO LAKE — Two cottages. On South Shore, furnished, both for $12,500. Haefs' Real Estate, Phone 833-2751, Seymour, Wis.

SUMMER HOME — on Green Bay. Completely furnished — all new. 2 bedrooms, large family room, living room with brick fireplace, kitchen with new appliances, bath with shower, panoramic screen deck, 200' lake frontage with dock, large parking area; 1 hour from Appleton. 734-6570 or 733-6037

SUNSETS

over Little Lake Butte des Mortes are beautiful from this year round 3 bedroom home. Full basement and 2 car garage. 75 feet of lake frontage. Keep your boat in your own back yard.
MLS No. 765D . $16,500

BYTOF

REALTY REALTORS
Member—MLS
536 N. Richmond St.
Ph. 739-1252
Evenings Phone
George Rehbein 733-7050
John McGowan 733-5189
Lucille Heller 734-7802
Herman Rodencal 733-0004
Norm DeBroux 739-1056

WAUPACA COUNTY — Lake Cottage, 40 miles from Neenah. 100' sandy beach, hunting & fishing. Well & electric. Call 722-1924 Mon. thru Thurs.

WOLF RIVER FREMONT
80' frontage with good fishing at your door. Modern 2 bedroom carpeted home, full basement, central air conditioning, garage. Cottage with 3 rooms and basement included.
PITT REALTY—Fremont—446-2741

REAL ESTATE—SALE

REAL ESTATE WANTED 74

HELP!! WE NEED HOMES!!!

Sales activity is exceptionally good and we need homes. All sizes, locations and price ranges.
Call now for listing interview

DeNOBLE AGENCY
514 E. Wis., Appleton
Phone office 734-5749
EVENINGS
Leigh Hill .. 734-7418
Joe DeNoble .. 733-1133
Millie Quella 733-6795

BLDGS. MOVE, RAZE 74A

METAL BUILDING — To be moved 32x60 suitable for machine shed, for storage (boats, etc.). 760 Valley Rd., Menasha. 739-3541 or after 5 p.m., 734-3242

FARMERS' MARKET

LIVESTOCK 75

BRED SOWS—At gilt. Sows with little ones. 2 boars. Ph. 734-7818

SPRINGERS (3)
Due to freshen June 1
Phone 766-2282

Springing Holstein Heifers
734-4304

YEARLING HEIFERS
Call 788-3333

LIVESTOCK WANTED 75A

COWS WANTED — Springers and Heifers all ages. Gerald Geenen. Phone 788-3247

CRIPPLED COWS AND HORSES WANTED—For mink and dog food. Highest price paid. Clem Romenesko 734-9792.

WANTED — Cows and heifers, springers. Also bred heifers and open heifers. Any size. We also buy complete herds.
GONNERING BROS. LIVESTOCK
Ph. 788-3332 or 733-6790

WANTED — Dairy, Beef & Feeder cattle. Also herds. Horses for work or mink feed.
Arnold Ticks, 757-5856

HORSES & ACCESSOR. 76

HORSES

Four year old Blue Roan Mare. Six year old black Gelding. Three yearling Fillies. Call Larsen 836-2769.

HORSE SALE — TUES., MAY 17, 7:30 P.M. WILLOW SPRING RANCH, NICHOLS, WIS.

FARM LOANS 78

MONEY—To loan on improved FARM PROPERTY
WM. J. KONRAD Insurance Agcy
123 S. Appleton

FARM EQUIP.—NEEDS 81

DeLAVAL BULK TANK 300 GAL. —40 Gal. Electric hot water heater. 734-0329.

Farm Tires
6:50x16 6 ply $12.32
7:50x16 8 ply $19.95
Plus tax
SCHMIDT OIL CO. 739-6101

HAY CONDITIONER—McCormick model 2A, 2 years old. McCormick No. 15, 5 bar trailer, side rake. Matt Diedrich, Rt. 1, Kaukauna. 788-1349

J.I. CASE TRACTOR—With hydraulic and good rubber. 1 DC4 Case Tractor. 1 Heavy duty Wagon. 766-2282.

WHY HANG on to unused articles when a Post-Crescent Want Ad reader is waiting to pay you CASH? Call 733-4411

FARMERS' MARKET

FARM EQUIP.—NEEDS 81

USED TRACTORS
MD McCORMICK excellent.
WD 9 McCORMICK
B McCormick with cultivator
VAN ZEELAND IMPLEMENT
Kaukauna 766-4747

PUBLIC SALES 82

AUCTION

Saturday, May 14, 1:00 p.m.

OPTIMIST NOON CLUB

Boys work fund
White Elephant Sale
Goods of all kinds
new & used
No Clothing

APPLETON STATE BANK
PARKING LOT UNDER
THE BANK.

Sale Conducted,
Clerked and Financed by
LONG, WIECKERT & KAREL
Walter Long & Orvil Stern,
Auctioneers
1011 W. College Ave.,
Ph. 734-1447 Appleton

FARM—DAIRY PROD. 83

ALFALFA HAY — Good quality, 1st & 2nd crop. Matt Diedrich, Rt. 1, Kaukauna, 788-1349.

HAY—2nd crop Alfalfa
Crimped & no rain.
Phone 733-9308

HAY—1st crop Timothy
$20 a ton or 70 cents a bale.
733-0291

HAY 1st & 2nd Crop
734-0329

KILN DRIED SHAVINGS — Bulk. Delivered. Arthur E. Reetz, P.O. Box 376, Shawano, Wis.

SILAGE—30 ft.
Phone 733-5219

FARM SEED, PLANTS 84

DE KALB SEED CORN—All varieties; also DeKalb Sudax. Earl Pingel 733-6230

AUCTION SERVICE 85

FRANK VAN VEGHEL & SON
Auctioneer Realtor
De Pere, Wis. Ph. EDison 6-4688

GEORGE NUSKE Real Estate
Shawano PH. 526-2816
Clintonville PH. 823-2113

JIM NOLAN
REAL ESTATE BROKER
Marion, Wis. Ph. 754-3291

Coming Auctions

MAY 14, 11:00 a.m. — Construction and Logging Equipment of Earl Johnson, Iron River, Mich., loc. 2 mi. E. of Iron River, Mich., on Hwy. 2 at Ice Lake. Sale Conducted by Thorp Sales Corp.

MAY 14, 12:30 p.m. — Public auction of Hotel Seymour, loc. in center of city of Seymour, Wis. Sale conducted by A. H. Storma.

MAY 14, 1:00 - 4:00 p.m. — Antique Auction to be held at the V.F.W. Hall, Oshkosh, Wis.

MAY 16, 11:00 a.m. — Personal Property on the farm of Vernon Schmidt, loc. 4 mi. W. of the Village of Denmark on County Trk. X in the Town of Glenmore. Sale Conducted by Van Veghel's.

MAY 17, 12:00 noon — Personal Property on the farm of Randolph J. Ericksen, loc. ½ mi. E. of the Austin Straubel Airport across the road from the Ashwaubenon Norwegian Lutheran Church. Sale Conducted by Van Veghel's.

MAY 18, 10:30 a.m. — Personal Property on the farm of George Wachal, loc. ½ mi. W. of Pilsen on Hwy. 29, then 1½ mi. S. in the Town of Montpelier, Kewaunee County. Sale Conducted by Van Veghel's.

ANOTHER LARGE LUCAS SALE
Monday, May 16, 7:00 p.m.
This Is An Evening Sale

LOCATED: At edge of Wisconsin Rapids, Wis. city limits on County Highway F, adjoining the radio tower or 7 miles east of Vesper on County Highway F.

TRACTORS — 4010 JD Gas; 2—4010 JD Diesel, wide front; 3010 JD Gas; 3010 JD Diesel; 4010 JD Diesel Standard; 4—2010 JD Gas Utility; 2—2010 JD Diesel Utility; 2010 JD Gas Row Crop, wide front; 2010 JD Diesel & Industrial Loader; 3—430 JD Utility; 2—420 JD Utility; 2—730 JD Diesel; 2—720 JD Diesel; 720 JD Gas; 2—70 JD Diesel; 2—620 JD Gas; 4—60 JD Gas; 50 JD Gas; 520 JD Gas; 3—50-52A JD Gas; 3—50-52 A JD; 3—50-52 B JD; 51 G JD; 52 R JD Standard Diesel; 830 JD Standard Diesel; 46 A JD; 46B JD; 560 Farmall Diesel; 460 Farmall Diesel; 660 IHC Diesel Standard; 2—560 Farmall Gas; 460 Farmall Gas, wide front; Super C Farmall & Cult.; 450 Farmall Diesel; 400 Farmall Gas, wide front; 350 Farmall Row Crop; 300 Farmall Row Crop; Super MTA Farmall Gas; 5—47-52 Farmall Ms; W-9 IHC Standard, very clean; 2—300 IHC Utility; 460 IHC Utility Diesel, completely overhauled; 3—53-54 Super M Farmalls; 4—H Farmalls, 46-52 Models; Super M with Wide Front; 3—D-17 Allis Chalmers Diesel, wide front; 2—D-17 Allis Chalmers Gas, wide front; D-14 Allis Chalmers Gas, wide front; 4—WD-45 Allis Chalmers Gas, wide front; WD-45 Allis Chalmers Gas, row crop; 3—WD Allis Chalmers; CA Allis Chalmers; C Allis Chalmers with wide front; C Allis Chalmers Row Crop; WC Allis Chalmers; 880 Oliver Gas; 2—Super 88 Oliver Diesel, wide front; 2—88 Oliver Gas; 2—77 Oliver Gas; 2—Super 55 Oliver Utility; Super 55 Oliver with Industrial Loader; 950 Oliver Standard; 555 MH Diesel Standard Diesel; 44 Massey Harris; 33 Massey Harris; 44 Massey Harris Standard; 85 Massey Ferguson Diesel; 2—65 Massey Ferguson Gas; 50 Massey Ferguson Gas; 30 Ferguson; 2—860 Fords; 871 Ford Diesel; 2—Jubilee Ford; 3—8N Ford Tractor; 9N Ford; 2—Ford and Loader; 5-Star Moline on LP Gas; GVI Minn. Moline on LP Gas; V Minn. Moline on LP Gas; GB Moline Diesel in A-1 Condition; G Moline Diesel, very clean; Golden Eagle Cockshutt Diesel, wide front, completely overhauled; 930 Case Standard Diesel; 800 Case Diesel; 400 Case Gas; 400 Case Diesel; 500 Case Diesel Standard; 630 Case Diesel Row Crop; 335 Minn. Moline Utility; 52 A John Deere on LP Gas; 620 John Deere on LP Gas; 2—Model 50 John Deeres; Fordson Major, very clean.

WHEEL DISC — 2—14 ft. Krouses; 3—12 ft. Kewanees; 2—11 ft. IHC's; 11 ft. Case; 2—10 ft. John Deere KBA; 12 ft. RW John Deere. 2—8-10 ft. Cobeys; 5—7-10 ft. Pull Discs; 2—3 Point 6 & 7 ft. John Deere Discs; 10 ft. Offset Rome Brush Disc with 24 in. notched blades.

CORN PLANTERS — 5 Late Style John Deere 490 Planters with Fert.; 4 Regular John Deere 490 Planters with Fert.; 4—290 John Deeres with Fert.; 2—IHC 2 Row Corn Planter with Fert.; 2—IHC 4 Row Corn Planters with Fert.; 3-Point Corn Planter; 4-Row Allis Chalmers MT with Fert.

GRAIN DRILLS — 10 ft. John Deere on Low Rubber; 10 ft. John Deere on Low Rubber with Fert.; 10 ft. Case on Low Rubber with Fert.; 3 Cheap Drills.

PLOWS — 5—14 IHC No. 16 on Rubber; 3—14 IHC No. 311 Fast Hitch IHC Plow; 4—14 Oliver Semi-Mount; 4-16 John Deere Trip Bottom on Rubber; 3—3-16 John Deere 3 Point; 3—4-14 John Deere 3 Point; 4—16 John Deere 3 Point; 4-16 Oliver Semi Mount; 2—3-14 Oliver on Rubber; 2—3-14 Oliver Trip Bottom on Rubber, 4-14 Allis Mounted, 10 Others — 2-3 & 4 Bottom Plows; 2—3-14 Ford Roydex Bottom Plows; 4—2-14 3 Point Plows; 3-14 M. & M. 3 Point, 3-14 John Deere Roydex Powertrol Plows; 3-12 John Deere Roydex Powertrol Plows; 4-14 Minn. Moline on Rubber, 4-16 Oliver Plow on Rubber with new Moldboards.

HAY EQUIPMENT — Massey Ferguson Hay Baler; 45T IHC Hay Baler PTO, 66 New Holland Hay Baler, PTO; 66 New Holland Hay Baler, Motor, Ford New Holland Hay Baler Motor; John Deere 5 Bar Rake, Dearborn 3 Point; Case 4 Bar; Oliver 3 Point Mower; 3 Ford Mowers, John Deere No. 8 Mower; IHC Mower No. 25; Cunningham Hay Conditioner, John Deere Hay Conditioner; Mc. Field Chopper, 8—24 ft. Bale Mowers; New Dart Wheel Rake; Fast Hitch Mower to Fit Farmall Tractor; 67 New Holland Hay Liner PTO Baler.

MISCELLANEOUS — 56 Model Jeep Pickup with New Motor; 200 Used Tractor Tires; New 6 Ton Wagon with or Without Tires; New Manure Loaders to Fit Most Tractors; New 3 Point Rear Blades; Used Tractor LP Gas Tanks to Fit Any old or Late Model Tractors; New Rex 16 ft. Unloading Forage Box; 3 Point Rotary Mower; Regular Hitch Rotary Mower; Bull Dozer Blade to Fit Small Cat; 6 Cylinder 460 IHC Power Unit with Clutch; 2—4 Wheel Rubber Tired Wagons, 1957 Chev. 2-ton Truck with 14 ft. bed; 2—Ford 3rd Arm Hyd. Loaders; Small Hyd. Land Leveler.

COMBINES — CHOPPERS — CORN PICKERS — CULTIVATORS — CULTIPACKERS — WINDROWERS or SWATHERS — FIELD CULTIVATORS or QUACK DIGGERS — SPRINGTOOTH and SPIKE TOOTH HARROWS — SPECIAL ITEMS — MISCELLANEOUS. FREE DELIVERY.

For Information Call — Wis. Rapids 423-4279 — Area Code 715
TERMS AVAILABLE TO ALL BUYERS

Sales Clerked by Thorp Finance Corp.
Roger Metger, Manager
Auctioneers: Col. Willard Olson, Col. Woodrow Lorke

GRAEBEL

MOVING & STORAGE
739-3649
WHAT DAY WOULD YOU LIKE US?

ALLIED 1

ANTIQUE AUCTION

SATURDAY, May 14, 1:00-4:00 p.m.

LOCATED AT

V.F.W. HALL

129 W. 17th

Shop Monday and Friday 9 'til 9, Mon., Tues., Wed., Thurs. and Sat. 9 to 5:30

A Great Store-Wide Event . . . Planned To Save You Money

100th ANNIVERSARY SALE

from the wonderful world of Gandreys Neenah-Menasha

BIG VALUE DAYS!

LOWEST PRICES OF THE YEAR... SAVINGS OF 20% to 50% and MORE

Deluxe Model
24" BARBEQUE GRILL
Reg. 12.95 **9.88**
Reinforced steel bowl, swing out motor, adjustable spit, large hood. Easy rolling wheels.

Borge
BATHROOM SCALE
Reg. 6.95 **4.95**
Asst. Colors

Wool and Nylon
CARPET RUNNERS
27x48
Reg. 2.99 Ea.
2 for $5
Assorted Colors

BOYS' WALK SHORTS
2 Pair $3
Reg. 1.99. First quality wash 'n wear cottons in assorted colors and plaids. Sizes 8 to 16.

Women's
JACKETS
Reg. to 7.99 Values **3.88** and **4.88**
Assorted styles in summer weights, nylons and cotton twill. Sizes S, M, L, XL.

Knap-Monarch
LIQUIDIZER
Reg. 19.98 **13.88**
Grinds and chops . . . and liquifies. Hi-lo speed, 4 cup pour spout container. 1 Yr. guarantee.

Waldorf
ELECTRIC KNIFE
SPECIAL **6.88**
Made by skilled craftsmen in the U.S.A.

BOYS' SWIM TRUNKS
Reg. to $4 **1.88**
Latex and rayon knits by famous maker in assorted solids and patterns. Sizes 8 to 20.

Full or Twin Size
HERILOOM BEDSPREADS
Reg. 11.99 **8.88**
Loomed of 100% virgin cotton preshrunk, lintless, machine washable. Snow white only, bullion fringe on three sides.

HAMILTON BEACH LIQUI-BLENDER
Reg. 24.95 **18.88**
Grinds and chops nuts, coffee and vegetables, liquifies and blends liquids and cake mixes. 5 Yr. guarantee.

Electric
CAN OPENER
SPECIAL **9.88**
With knife and scissor sharpener. Color: Walnut or white and copper.

Men's
RAIN 'N SHINE COATS
Reg. 19.95 Values
9.97
Regu ars and Longs in Black or Olive

36"
TERRY CLOTH
Reg. 98c Yd. **77c Yd.**
First quality solid colors only.

Assorted
BOXED STATIONERY and EVERYDAY GREETING CARDS
2 for $1

Dacron Filled
BED PILLOWS
Reg. 3.99 **2.97**
Red Label dacron fill. Plump, resilient. Floral tick.

Galliano
KNIT SHIRTS
SPECIAL **1.87**
Henley neck — short sleeves. Asst. colors. S, M, L, XL.

Women's
TERRY BEACH COVER-UPS
Reg. to 5.99 Values **3.88**
Choose from cape styles, ¾ jackets, and shift types, all of 100% cotton terry. Assorted co ors. Sizes S, M, L.

36" and 45"
DRIP DRY COTTONS
2 Yds. $1 **3 Yds. $1**
In Prints Only — Two Groups

Women's Scrubbed Denim
CUT-OFFS
SPECIAL **2.97**
Authentic western style zipper fly front in faded blue, wheat and burgundy.

72" by 90" Fieldcrest
THERMAL BLANKET
Reg. 6.99 **4.97**
Laguna hi-loft thermal in pastels and white. First quality.

MEN'S DRESS OR SPORT SHORT SLEEVE SHIRTS
Reg. $3 to $4 **2 for $5**
White durene of dacron-nylon or permanent press, spread or tab collar; Sizes 14½ to 17. Sport shirts wash 'n wear plaids, solids and prints. Sizes S, M, L, XL. All 1st quality by famous maker.

Women's
JAMAICAS-BERMUDAS-KNEECAPPERS
SPECIAL PRICE **1.97**
A grand array of summer pants in solids and plaids in a variety of all popular fabrics. Sizes 8 to 20.

JARMAN SHOES for MEN
- Oxfords
- Brogues
- Loafers
- Desert Boots

Save Up to **50%**
Shoe Dept. Main Floor

Tailored to Floor
BED SPREADS
Reg. 19.95 **10.88**
Lovely nylon and assorted fabrics in extra large tailored to the floor size. First quality, assorted colors.

MEN'S WALK SHORTS
Reg. 2.99 **1.97**
Washable cottons and wash 'n wear. Plaids and solids. Sizes 28 to 36.

Women's
BLOUSES
Reg. 3.99
2 for $5
50% Avril Rayon, 50% cotton. Easy care wash and wear, roll sleeve shirt front in prints and solids.

SHOWER CURTAINS
Reg. 2.25 Ea. **1.88 Ea.**
Standard 6' x 6' in assorted print patterns and colors, also matching window curtains.

CANVAS PLAY SHOES
WOMEN'S
Sizes 4½ to 10
• White • Black • Blue
CHILDREN'S
Sizes 5 to 12
Reinforced Toe
2.29
AMERICAN MADE

St. Mary's
TOWEL ENSEMBLES
Reg. 89c Large Bath **2 for $1**
Reg. 59c Large Hand **3 for $1**
Reg. 39c Washcloths **4 for $1**
Famous St. Mary's quality in assorted pastels and white. Stock up now and save. Limited quantity.

MEN'S SWIM TRUNKS
Reg. to $5 **2.88**
Famous name latex and rayon knits in boxer style. Assorted solids and patterns. Sizes S, M, L.

Not 4, Not 5, But 6 WEB LAWN CHAIR
Reg. 3.99 **2.99**
Lightweight tubular aluminum frame with 6-web seat and back of weather-proof vinyl. Folds compactly.
6 Web Matching
CHAISE LOUNGE 5.99

Contour
NECK REST PILLOWS
SPECIAL **88c**
Terry covered over foam rubber core, completely washable. Asst. colors.

PETITE DEBS DRESS HEELS
- Blue
- Pastel
- Yellow
- Pink
- Beige
- White

6.90 Reg. $11
Shoe Dept. Main Floor

G. E.
STEAM and DRY IRON
SPECIAL **9.88**
Iron all fabrics even delicate wash and wear.

MEN'S PAJAMAS
2 Pair $5
Short sleeve and leg or regular style in assorted prints and stripes. Middy or coat style. 1st quality.

Ladies' and Children's
THONG SANDLES
19c and 23c

TEMPOS DRESS HEELS
- Green
- Bone
- Beige
- White

8.90 Reg. $15
Shoe Dept. Main Floor

NewspaperARCHIVE®
NewspaperARCHIVE®

THE POST-CRESCENT

VOL. LXXII No. 89 | 28 Pages and 8-Page Tabloid | APPLETON-NEENAH-MENASHA, WIS., | FRIDAY, MAY 13, 1966 | ASSOCIATED PRESS WIRE SERVICE | Price Ten Cents

U.S. Air Force Denies Red China 'Intrusion'

Marines Whip VC Unit as Planes Hit 12th Red Aircraft

S. Vietnamese Security Forces Arrest Terrorists in Saigon

SAIGON, South Viet Nam (AP) — U.S. Marines wiped out most of a Viet Cong force in South Viet Nam Thursday, while American planes downed their 12th Communist MIG over North Viet Nam, U.S. spokesmen announced.

Red China claimed the MIG17 was from its air force and was shot down over Chinese territory. The U.S. command said the dogfight was 20 to 25 miles south of the Chinese border and indicated it thought the plane was North Vietnamese.

Government security forces reported a major blow against Viet Cong terrorists in Saigon. They announced the arrest of 38 Communist commandos and said some of them were from cells responsible for bombings and machine gun raids in which 21 persons were killed and more than 250 wounded.

Fierce Fighting

In fierce fighting 18 miles southwest of Da Nang, Leathernecks of the U.S. 3rd Marine Division reported killing 175 Viet Cong of a force of more than 200. The Marines seized a Communist training camp after a 10-hour battle.

The fighting began when 14 Leathernecks on patrol 17 miles southwest of Saigon strayed into the Viet Cong nest. Though outnumbered 10 to one, the Marines stood their ground. A relief force found two wounded survivors.

Total American casualties were described as light in one of the biggest fights between the Marines and the Viet Cong in recent months.

Heavy artillery and air support accounted for 120 Communist dead, a Marine spokesman said. The beleaguered patrol killed 30. All the Communist dead were confirmed by body count, the spokesman said.

135 Missions

U.S. Air Force and Navy planes flew 135 missions over North Viet Nam Thursday 48 more than the day before. The American planes flew more than 200 individual sorties to approach the war's high for a single day of 260.

Navy pilots concentrated on coastal targets, claiming destruction of a highway bridge and damage to 10 more, damage or destruction to six barges and eight military structures, destruction of 18 railway boxcars and silencing of two antiaircraft sites.

B52 bombers from Guam, after a day of inactivity, bombed a suspected Viet Cong bivuoac area 22 miles west of Hue Thursday night.

Vietnamese Flights

American planes flew 335 combat sorties over South Viet Nam Thursday while South Vietnamese fliers flew 252. Nearly half of the South Vietnamese sorties were flare drops in support of night ground actions.

Saigon police said nine of the 38 terrorists rounded up in the capital had confessed to the attack last Aug. 16 on the national police headquarters and the bombing of two American billets — the Metropole Hotel on Dec. 4 and the Victoria Hotel April 1.

Four policemen were killed at

Turn to Page 7, Col. 1

Friday the 13th Shows in Spots in Combined Locks

If you think Friday the 13th is unlucky, consider the plight of a little Combined Locks girl.

Jill Marie Van Dinter, daughter of Mr. and Mrs. Jerome Van Dinter, 442 Woodlawn Ct., Combined Locks, woke up with the measels today—her fourth birthday.

She was born on Mother's Day, 1962.

Fortunately she has company. Her two sisters, Vicki, 8, and Julie, 7, also have the measles.

As for their mother, with three spotted youngsters cooped up at home it's really Friday the Thirteenth.

Auto Industry Concerned by May Reports

Purchases Down 15 Per Cent From Figures in 1966

DETROIT (AP) — Auto industry leaders showed concern today over early May reports that buyers purchased 15 per cent fewer cars than they did a year ago.

Many reasons were advanced for the sales decline.

Some said it was the result of unfavorable publicity resulting from the auto safety hearings

Others blamed it on the Viet Nam war which put into uniform thousands of potential young customers.

Others said it reflected the higher income tax deduction rates which went into effect May 1.

Soft Spots

Still others said it was because of soft spots which developed in the nation's economy.

The unchallenged fact was that General Motors, Chrysler and American Motors sold fewer new cars May 1-10 than they did a year ago. Ford Motor Co. had a strong sales period as it set a new early May sales high.

The four major auto firms reported Thursday they sold 192,429 cars May 1-10, about 35,000 behind last year.

GM auto sales were off 24 per cent. Chrysler was down 13.6 per cent and American Motors was off 27 per cent. Ford was up 15 per cent over the opening 10 days of May 1965.

The sales figures did little to cheer up auto sources who had hoped that a decline noted in April sales would be reversed quickly.

Panic Button

Nobody pushed the panic button but as one auto sales executive explained. "The bloom is off the auto sales market. We've had four good years but now we will have to get out and work and sell."

Prior to release of the sales reports, much interest had been focused on the question of whether talk about defective cars and safety issues had scared customers.

The figures bore out the prediction Monday by Roy Abernethy, AMC president, that the auto safety hearings would have a "negative effect on sales."

Hunt for Girl Continues in Pennsylvania

State Police Vow To Cover Entire Area in Search

HUNTINGDON, Pa. (AP) — State police called for more volunteers to continue the search in the mountains of rural southern Huntingdon County for the armed abductor of 17-year-old Peggy Ann Bradnick.

As the search entered its third day, police said they still have found no clues.

State police at the Huntingdon barracks said the search would "cover every square foot" of the heavily wooded area around Shade Gap where the abduction occurred late Wednesday afternoon.

Search Halted

Assisted by FBI agents and hundreds of volunteers carrying rifles and shotguns, more than 100 state troopers already had spent more than 24 hours tramping through the woods where darkness, dense fog and heavy rain halted the search Thursday night.

But even after the main operation was called off, small patrols remained in the area and continued to search throughout the night.

Myterious Sniper

State police said a 13-state alarm had been posted for the abductor as "a routine procedure."

Shade Gap is a community of 140 persons about 60 miles west of Harrisburg, Pa.

State police said a description of the girl's abductor seems to match that of a mysterious sniper resident call the Mountain Man. He suddenly appears out of the woods, fires a rifle and then disappears back in the woods. Two persons have been wounded by him, police said.

The abduction occurred, police said, on a dirt road about a quarter of a mile from the girl's home

Peggy, a junior at Southern Huntingdon High School, and her three younger sisters and two brothers had left a school bus and walked about half a mile when the man jumped out of the woods and grabbed her.

American-born Mrs. Doris Roper Martin, left, and her three children, from left, Andy, 15; Margarita, 18, and Tony, 11, enjoy a taste of real American life Thursday as they eat hot dogs with mustard. Mrs. Martin and her children arrived in Miami, Fla., Tuesday on a refugee flight from Cuba, and her husband, Dr. Andres Martin, arrived Wednesday. Dr. and Mrs. Martin were born in America and the children were born in Cuba. (AP Wirephoto)

Communists Call Incident 'Act of War'

SAIGON, South Viet Nam (AP) — The U.S Air Force today strongly denied Peking's charge that American fighters intruded into Red China to shoot down a Chinese plane.

The Air Force said one of its missile-firing F4C Phantoms brought down a Communist MIG17 over North Viet Nam 20 to 25 miles south of the Chinese border. The deputy commander of the Air Force in Viet Nam indicated the Americans think the plane was North Vietnamese, not Chinese.

Red China's first acknowledgment of any plane losses in the Vietnamese war placed Thursday's air battle northeast of Makwan, 25 miles north of the border, in China's Yunnan province. It called the incident "an act of war provocation" and said "the debt in blood owed by U.S. imperialism to the Chinese people must be cleared."

Red River Valley

An American spokesman said the aerial battle took place 105 to 115 miles northwest of Hanoi over the Red River Valley when three MIGs made firing passes with their wing cannon at two of three Phantoms.

Maj. Wilbur R. Dudley, 34, of Alamogordo, N.M., spotted a fourth MIG attacking an Air Force RB66 electronic jamming plane with the flight.

While his two wingmen maneuvered from the three other MIGs, Dudley fired two heat-seeking Sidewinder missiles at the fourth. The second missile scored from about 1¼ miles. The Communist jet exploded and was spotted by Dudley's wingmen spinning out of control to the ground.

The other MIGs fled and the four American planes returned safely. Dudley's crewman was 1st Lt. Imantes Kringelis, 23, of Lake Zurich, Ill.

12th MIG

It was the 12th MIG reported shot down in the war.

The spokesman said the American pilots did not see the markings on the enemy jets.

After previous encounters U.S. officials said they believed the Red jets were North Vietnamese, although this was never expressed with absolute certainty. North Vietnamese and Chinese aircraft markings are strikingly similar and would be difficult to distinguish at the supersonic speeds involved.

Maj. Gen. Gilbert L. Meyers, deputy U.S. Air Force commander in Viet Nam, cast doubt on speculation that the Chinese had decided to commit their planes to the war.

"We have no evidence that the Chinese have come in," he told newsmen at Saigon's Tan Son Nhut airbase.

Friction Between Assembly, Senate

Lower Chamber Tables Bills Approved by State Upper House

MADISON (AP)—Friction between the two houses of the Wisconsin Legislature appeared as the second week of a spring session came to a close.

Assemblymen served notice Thursday they were peeved with the Senate's bottling up measures they already have approved.

In retaliation, Assembly Majority Leader Frank Nikolay, D. Abbotsford, asked for and received unanimous consent to table en masse 17 Senate-passed bills. An 18th was tabled a short time later.

Asked later what would be needed for the Assembly to consider the proposals, Nikolay said.

"Some action on Assembly bills in the Senate — at least something more than putting them on the table."

School Aids

At the top of the "must" list he cited is a bill increasing school aids. The Senate passed the proposal during the fall session with a $5.6 million price tag. The Assembly raised the total to $11.2 million.

No action has been taken on the Assembly change, in part because Republicans are waiting for revised revenue estimates to indicate how much more state money is available.

The mass refusal to consider Senate bills is the "only way to get them to take action," according to Assemblyman Norman Anderson, D-Madison and Assistant Majority leader.

The Republican leadership in the Assembly apparently agrees with the Democrats on the reprisal move. Assembly Minority Leader Paul Alfonsi, R - Minocqua was in the vanguard of a walkout at a meeting between leaders of the two houses earlier in the day.

Flood Action

The disagreement held flood action to a minimum, and after brief evening meetings both

Turn to Page 7, Col. 6

Bombing of MIG Bases Possibility

Officials Give Hint Of Action if U. S. Planes Are Downed

WASHINGTON (AP) U.S officials hint that the home bases of North Vietnamese MIG fighters may face American bombardment if U.S. planes are downed in future dogfights.

The three airfields near Hanoi thus far have been immune from direct attack. But the officials said Thursday the United States, as a means of reducing losses, would use the most effective methods and tactics to combat any weapons or aircraft that attack American planes.

While U.S. officials did not specifically say that any U.S. air losses to MIG attacks would be met with strikes on the North Vietnamese air fields, the implication was that such a course of action was a strong possibility.

Close to City

The Air Force long has wanted to knock out the MIG bases. The principal field is Phuc Yen, about 12 miles from Hanoi, and sources said the other two are close to the city's outskirts.

Meanwhile, the U.S. ambassador to Saigon, Henry Cabot Lodge, told questioning senators that the United States favors "the widest possible participation" by South Vietnamese in their coming election.

Lodge has been in Washington since Monday for conferences with high administration officials, including President Johnson. He appeared before the Senate Foreign Relations Committee in closed session Thursday.

Quiet Classrooms or Damp Jungles

Thousands of Students Prepare for Draft Deferment Testing Saturday

EDITOR'S NOTE — Across the nation, American students by the hundreds of thousands are preparing to take their draft deferment tests. How important are the examinations — what bearing will a young man's score have on his chances of being inducted? What kind of questions are asked, and what's the background of the testing program? AP writer Barry Schweid surveys the deferment test situation in this story.

By BARRY SCHWEID

WASHINGTON (AP) — Some 350,000 to 400,000 college and graduate students will try to convince their draft boards Saturday they would serve the nation better in the quiet of their classrooms than in the jungles of Viet Nam

The persuader: A three-hour 150-question draft deferment test given at 1,200 colleges and universities in the 50 states, Puerto Rico and the Panama Canal Zone.

Even a smashing score is no guarantee that the student will be deferred for the school year that begins in the fall, but most draft boards are likely to put great stock in the results. For, as the head of a local draft board here put it, "We're doing everything possible to stimulate higher education."

Tests Revived

The examinations, used from 1951 to 1963, were revived last March by Selective Service amid complaints by many leading educators that a class-standing yardstick alone was unfair to students in tougher colleges

If the objective was to encourage the best talent to continue in higher education, they wondered aloud, how would this be served by drafting a low-ranked student attending a top college and deferring an inferior student who ranked near the top of a second-rate school?

The test was supposed to overcome this unfairness, but it quickly generated a fresh round of criticism.

The chairman of the House Education and Labor Committee, Rep. Adam Clayton Powell, D-N.Y., likened the examinations to "Hitler's twin-system of eugenics and education" and said they "should have a swastika on the top."

Penalize Minorities

The gist of Powell's argument was that the test would penalize poorly schooled Negroes and other minority groups and thus "bring the history of racial discrimination full cycle."

About the time this week that Powell was blasting the examinations at a news conference in Washington, Science Research Associates, a private agency giving the tests under a $1 million-plus government contract,

Turn to Page 7, Col. 1

Sniper Wounds 9 in New York

NEW YORK (AP)—A mysterious sniper or snipers wounded nine persons in separate shooting incidents throughout Manhattan Thursday night, police reported. Some thought the pellets were fired from a moving automobile.

Two of the victims were struck in the eye by pellets and were listed in serious condition.

Bad Weather for Bikinis

Wherefore Elusive Spring?

By ARTHUR EVERETT

NEW YORK (AP) — A poet once sang that "spring came on forever." Whatever became of it this year? In most of the nation, it's forever coming on.

"It's bad weather for bikinis," is the way one New York department store executive understated it, as he noted seasonal sales below expectations.

There's been too much rain in Texas, where some of the cotton has to be replanted. Downpours have raised the Ohio River to near flood stage, and the Chicago River became so swollen Thursday that commuter-carrying motorboats couldn't pass under bridges.

In St. Louis, rain has made the grass grow about an inch a day and caused lawnmowers to blossom prematurely in the hands of homeowners.

But in New Mexico, they're complaining there isn't enough rain.

"Coy spring," as Emerson called it Ever capricious, this year it's downright unruly.

Upstate New York this week had its heaviest May snowfall on record. And Pittsburgh's 3.1 inches set a record. There's still an inch of snow on the ground in Sheridan, Wyo., and Kansas City on Thursday had one of the latest sleet storms in its history

There's been almost a foot of snow since May 1 in one area of New Hampshire and George Hamilton, manager of a ski club there, says:

"We can, in all seriousness, expect good skiing into the middle of June."

Boston Weather

Boston's May weather has been 4½ degrees below normal, South Carolina's 15 degrees below normal for this week. Upstate New York reports 8 degrees below the normal for the month, and Pennsylvania has clocked record lows for May. It's gotten as low as 15 above zero in Minnesota. South Dakota temperatures were 17 to 22 degrees below normal for three days this week.

About the only explanation for the state of affairs comes from Joseph Hardin, chief meteorologist at the U.S. Weather Bureau in Richmond, Va. He blames everything on "outbreaks of Canadian air masses."

Other Problems

Besides the cotton in Texas, there's a problem with frost-bitten apples in Virginia and Pennsylvania, tobacco in Kentucky, tomatoes in Ohio and West Virginia fruit in New York, Wisconsin, Michigan, and Utah, wheat in Minnesota and Kansas. Losses are estimated in the tens of millions.

Cold has delayed planting in many areas and, in New York, Erie County agricultural agent Thomas Jorgensen said of farmers:

"They may be planting corn when they should be cutting hay."

James Russell Lowell said a mouthful when he called May "a pious fraud of the almanac."

Eugene Bradnick Comforts his wife in their Shade Gap, Pa., home after the kidnapping of their 17-year-old daughter Peggy Ann, right photo, on a dirt road near their home. Peggy was returning home from school Wednesday with her brothers and sisters when she was abducted. (AP Wirephoto)

Students Fined for Damaging Statues in Marquette's Chapel

MILWAUKEE (AP)—Two students from Milwaukee were fined $200 each and placed on two years probation Thursday after admitting they had damaged statutes at the 15th Century chaptel at Marquette University.

Eugene J Hanson Jr., 20, a Marquette student; and Ronn Johnson, 21, who attends the Milwaukee Institute of Technology, pleaded guilty to charges of criminal damage to property.

They told County Judge Christ Seraphim they were attempting to remove the statues for trophies in their rooms. The head was broken off one statue and the other was chipped.

Judge Seraphim made it a condition of probation that the youths pay for restoring the statues within 30 days. Police estimated damage at $200.

Rainy Weather For Weekend

Fox Cities — Mostly cloudy tonight and Saturday with occasional light rain ending this evening. Low tonight, near 34 degrees. High Saturday, near 53. Light and variable winds.

Appleton — Observations at 10 a.m today for the preceding 24 hours. High temperature, 54 Low, 35. Wind out of the northeast, calm. Barometric pressure, 30.15 and rising. Relative humidity, 63. Dewpoint, 31. Skies, cloudy. Trace of precipitation.

Five-Day Forecast — Temperatures Saturday through Wednesday are expected to average 6 to 12 degrees below normal. Only minor day to day changes until warmer about Wednesday. Precipitation expected to total three-quarters to 1½ inches. Chance of some rain south Saturday. More general precipitation Sunday or Monday.

Sun sets at 8:11 p.m., rises Saturday at 5:28 a.m. Moon rises Saturday at 3:18 a.m. Visible planets: Jupiter, sets at 10:51 p.m.; Saturn, rises at 3:53 a.m.; Venus rises at 4:15 a.m.

TODAY'S INDEX

Comics	B 6
Editorials	A 4
Country Life	Tabloid
Sports	B 7
TV Logs	B 5
Theaters	B 4
Vital Statistics	A 6
Weather Map	A 6
Women's Section	A 8
Regional News	B 1

NEWSPAPER ARCHIVE®

GOP Looks for Issues

LBJ Hopes Campaign Will Center on Record

By JAMES MARLOW
Associated Press News Analyst

WASHINGTON (AP) — At this point the politicians are rummaging in a bag of unfinished business for talking points in this year's congressional elections.

What they are talking about as issues now may look different by election time next November.

President Johnson is betting — or hoping — that the record of this Democratic-run Congress will be his party's chief inducement to the voters.

That's the big point he made in a speech Thursday night at a Democratic fund-raising dinner.

Naturally, the outnumbered Republicans are hoping for something a little more irritating to talk about. It's been clear for some time what they would fasten on, or like to.

Recently some top Republicans, like former Vice President Richard M. Nixon, figured their party can get yardage on two big issues: inflation and Viet Nam.

Inflation Might Fade

This is a guess since inflation, or the danger of it, may have retreated into the background by November and by then the war in Viet Nam may look less cloudy and frustrating, or the reverse.

Johnson, the master politician, knows as well as Nixon or anyone else that by November inflation and the Vietnamese war may plague the Democrats. He's not making them issues ahead of time.

Right now he chooses to talk about what he sees at the sunny side.

This Congress made a splendid record last year. But this year he has run into some difficulty there and the final record for 1966 is months away.

He predicted Thursday night that "the American people are not going to disown the most productive Congress ever assembled." He said: "Together we have passed more laws for the good of more men, women and children than any one Congress since our nation was founded."

Leading Congress

This put him and his Democrats of 1965-66 ahead of any Congress in the presidency of his hero, Franklin D. Roosevelt.

This week GOP National Chairman Ray C. Bliss said his surveys showed inflation to be a "major domestic issue, far beyond other domestic issues in recent years."

And Nixon chimed in to say the war in Viet Nam is just as big an issue "because the Democrats have made it so."

Johnson knows as well as Nixon and anyone else that by November the war in Viet Nam may be a plague to the Democrats. But he's not magnifying it ahead of time.

Instead, he spoke of it in a general way, urging Democrats to tell voters that "America will persevere until peace comes to Viet Nam."

But when he added—"it is the stanc the vast majority of Americans will respect"—he revealed why he hasn't given his critics added national attention by making a full-length reply to them.

He doesn't think his critics on Viet Nam make up a very large part of the population.

Harold R. Bartell Promoted by Telephone Firm

Harold R. Bartell, 600 E. Coolidge St., has been named supervising foreman for the Wisconsin Telephone Co. here.

He replaces George T. Leary, who has been appointed personnel supervisor in the northern division plant office. In his new assignment, Bartell will supervise activities of the company's central office here.

Bartell

Bartell, who joined the company as a frameman at Milwaukee in 1946, came to Appleton in 1961 when the local exchange was preparing for introduction of direct distance dialing. He was a staff supervisor in the division office at the time of his promotion.

Bartell is an officer of the First English Lutheran Church. He and his wife, Dorothy, are the parents of three daughters and a son.

Pilot Lands Plane With Motor Afire, 16 Aboard Unhurt

NORFOLK, Neb. (AP) — With one engine on fire, Capt. A T. Bergum of St. Paul, Minn., landed his North Central Airlines DC3 plane in an alfalfa field near Norfolk Wednesday night.

The 16 passengers and crew of three walked away unharmed.

Passengers said the belly landing was achieved with very little jar. When the plane was down, Bergum put out the fire with an extinguisher and led the passengers to a nearby farm house where they awaited transportation into Norfolk.

Two Fox Valley Sites Get Baseball Program

Kimberly School District Announces Plans For Summer Recreation Programs in Parks

KIMBERLY — A baseball program will be developed at Combined Locks and Darboy this year as part of the Kimberly Joint School District summer recreation program, Gil Frank, recreation director, has announced. A high school girls softball team also will be organized.

The supervised recreation program begins June 13 and concludes the third week in August. Special events will be scheduled every Thursday night.

Softball, basketball and tennis programs will be offered as well as craft instruction one day a week. Story hours are being planned for young children. Movies will be shown each week at Darboy, Kimberly and Combined Locks.

A bus trip is planned to either Wisconsin Dells or the Milwaukee Zoo, Frank stated. Picnics will be scheduled in Sunset Point Park and a nature trip will be taken to High Cliff State Park.

Five of the six supervised recreation areas will be open from 9 a.m. to noon and from 5 to 9 p.m. Roosevelt Park is the only exception.

Supervisors at the playgrounds will be Mary Frank, Main Park; Nancy Rennebohm, Van Daalwyk Park; Nancy Blajeski, Kuborn Park; Diane Verbeten, Combined Locks Park; Ellen Hopfensperger, Darboy, and Mary Jo Vandehey, Roosevelt Park.

The supervisors will act as directors for one-act plays. Miss Frank will give dance instruction and Bob Van Gompel will be the tennis instructor. Pool attendants will be Tom Bobber and Karen Lamers. Lifeguards will be Miss Vandehey, Jim Rennebohm and Van Gompel.

Basketball clinics will be conducted by Frank and Carl Gloede, while Kenneth Fries will be in charge of the basketball program. Referees will be Fries, Claude Hietpas and Jeff McSorley.

Export Ceiling on Hides, Skins to Cost Producers $80 Million

WASHINGTON (AP) — The government's recently established restriction on exports of animal hides and skins will cost cattle producers upwards of $80 million a year if Agriculture Department figures are correct.

The department said in a report Thursday the impact of this export restriction—sharply criticized by some farm state congressmen and farm groups —is about 25 cents a 100 pounds of cattle sold.

PRICES ON THE ROCKS

Champagne $1.39 Fifth — Limited Amount

Gin $3.19 Quart

Bourbon $3.59 Quart

Imported Sweet or Dry Vermouth 98c Quart

Soda 24 — 10 oz. — Assorted Flavors 98c + Dep.

Catawba Wine Pink or White $1.98 Gallon

Blatz 24 — 12 oz. Bottles $2.98 + Dep.

Vodka $3.29 Quart

CHOICE BEVERAGE MART
1000 Winneconne Ave.
Neenah, Wis.
Open Daily 9 to 9 — Sunday 9 to 5

VAN ZEELAND'S
COMPLETE
NURSERY CENTER
Hi 96—Between Little Chute and Kaukauna

The largest nursery and sales yard in the Fox Cities

Most Complete Line of Nursery Stock!!

OPEN SUNDAYS 'TIL JULY

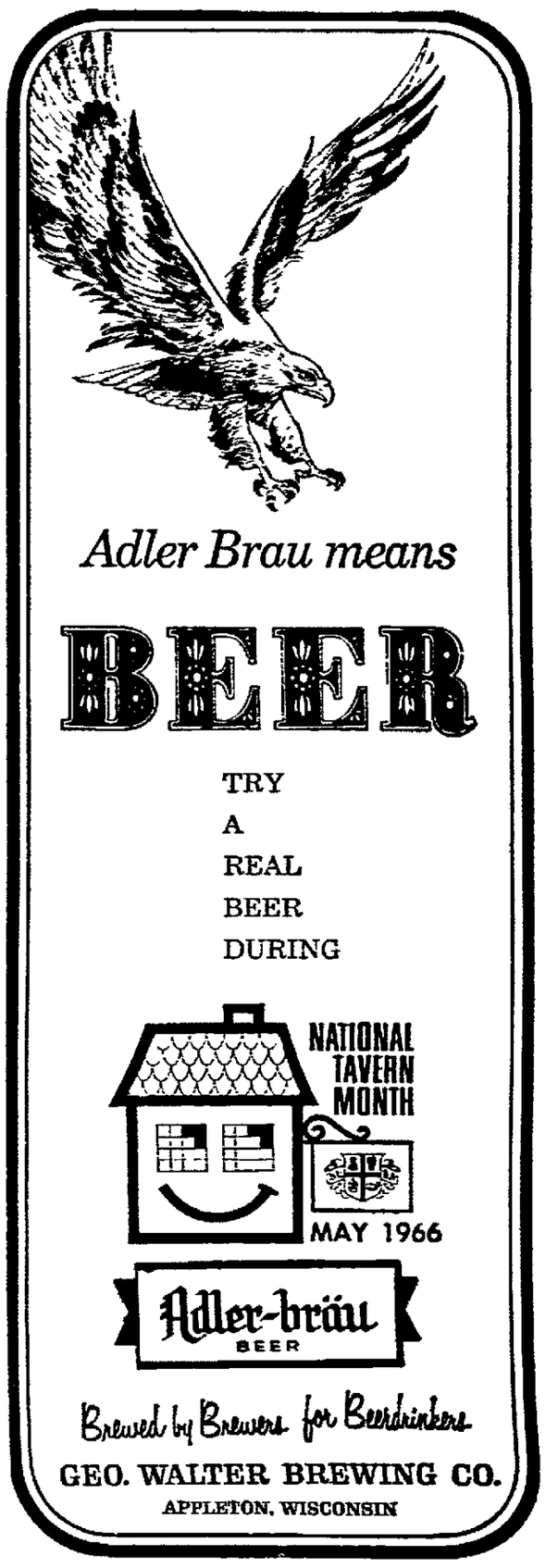

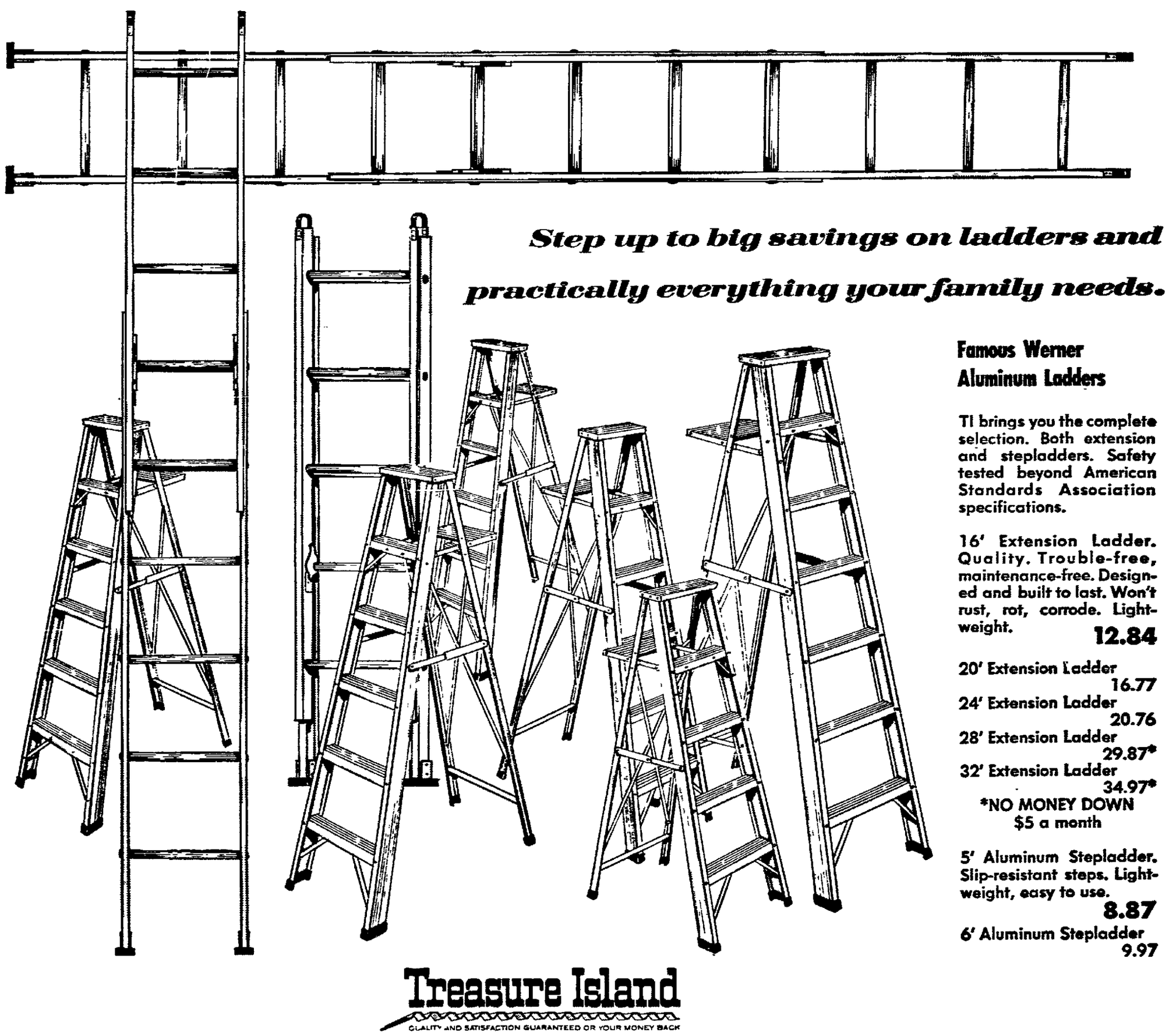

Step up to big savings on ladders and practically everything your family needs.

Famous Werner Aluminum Ladders

TI brings you the complete selection. Both extension and stepladders. Safety tested beyond American Standards Association specifications.

16' Extension Ladder. Quality. Trouble-free, maintenance-free. Designed and built to last. Won't rust, rot, corrode. Lightweight. 12.84

20' Extension Ladder 16.77

24' Extension Ladder 20.76

28' Extension Ladder 29.87*

32' Extension Ladder 34.97*

*NO MONEY DOWN $5 a month

5' Aluminum Stepladder. Slip-resistant steps. Lightweight, easy to use. 8.87

6' Aluminum Stepladder 9.97

Treasure Island
QUALITY AND SATISFACTION GUARANTEED OR YOUR MONEY BACK

Charge it with Treasure Chek. The simpler kind of credit. Shop weekdays 10 to 10, Closed Sunday, Bluemound and W. College Ave.

NewspaperARCHIVE®

Construction Work on the 10,200 square-foot of Ariens Co. office area began last week. The structure is expected to be ready for occupancy by August, 1966. This is the company's third major building program since 1963. Ten offices and a lunch room for all employes will be included in this addition to the million dollar plant west of the city on U. S. 10. Cost figures for the office addition are not available. Hedrich Construction Co., Chilton, is general contractor. (Coenen Photo)

Bill Blocking Green Bay UW Site Development Hits Snag

Procedural Delay in Assembly Tips Off Opposition; Rogers, Froehlich Vow to Try Again

Post-Crescent Madison Bureau

MADISON — A bill blocking development of the University of Wisconsin-North East campus at the Shorewood site in Green Bay almost made it onto the floor of the Assembly Thursday.

It was blocked only by procedural delays that warned Green Bay and other interested legislators of the development, and gave them time to mobilize their forces to block the motion.

It will be offered again next Tuesday morning.

The bill, drafted by Assemblymen Harold Froehlich (R-Appleton) and William Rogers (D-Kaukauna), would require that the $200,000 allocated for development of the campus be returned to the state's general fund and that a new site selection search be made under carefully specified conditions that would exclude the Shorewood site from consideration.

Condition for Location

The new site selected would have to be located within an area bounded by the existing two-year centers in Marinette, Green Bay, Manitowoc, and the Town of Menasha according to the bill.

The school would be designed for "commuting" students, a qualification that would evidently be coupled with a requirement that the school be located near or adjacent to U.S. 41 to insure that the campus would be centrally located among the contested sites.

Rogers later said the best site would be the Larson Farm site, chosen by a special committee appointed by former Gov. John Reynolds, but rejected by the site selection committee which this year selected the Shorewood site on the opposite, east side of Green Bay.

Receives Consent

Rogers attempted to bring the bill onto the floor by asking and receiving unaminous consent to return to a previous portion of the day's calendar which is reserved for the introduction of new legislation.

He introduced a joint resolution, and on a voice vote, it was adopted. He then attempted to introduce the bill which, he said, "dealt with commuter colleges."

There were no immediate objections from Green Bay area legislators who evidently did not recognize the significance of the legislation written by two opponents of the Shorewood site.

Alfonsi Objects

But Assembly Minority Leader Paul Alfonsi (R-Minoqua) rose and objected to the introduction of the legislation without his prior knowledge.

In the interests of speeding the course of the May session Alfonsi said, Republicans were checking with his Democratic counterpart before introducing legislation. He asked that as he had not had an opportunity to see the bill, Rogers wait until next Tuesday before offering it for introduction so that it might be studied.

Rogers replied that the bill had been co-authored by Alfonsi's Republican seat mate and

Turn to Page 3, Col. 7

Mary Lewis Will be valedictorian of the Brillion High School graduating class this year and John Haun will be salutatorian.

List Top Graduates

Brillion High School Honors Its Scholars

BRILLION — The top 10 graduates were announced at the fifth annual Brillion High School honor roll dinner Tuesday night at the Forest Junction Zion Evangelical United Brethren Church.

Mary Lewis, daughter of Mr. and Mrs. Lawrence Lewis, was named valedictorian, and John Haun, son of Mr. and Mrs. John Haun, is salutatorian. Their grade point averages were 4.0 and 3.88, respectively.

Third place scholastic honors went to Barbara Brockman, 3.8; fourth, Marian Paul, 3.65; fifth, Ken Weber, 3.51; Stephen Carroll and Dawne Huebner, tie for sixth with 3.4; Joyce Schaefer, eighth, 3.28; Arlene Paul, ninth, 3.25; and Gloria Brehmer and Cindy Stanelle, tie for 10th, 3.2.

Forty-nine students who have maintained an A or B average on the last three honor roll lists attended the event with their parents.

Willam Hoeltke, sales manager at Ariens Co., told the group "yours could be the most useful and purposefull generation if you face and conquer challenges and problems. If you don't, there are others, less learned and less talented waiting in the wings to take over for you. Remember that people who make snide remarks are envious of you," he said.

School board and faculty members, Rev. Theodore Jordan and Mrs. Jordan, Edward Rusch, Town of Brillion chairman, and Mrs. Rusch, and Mrs. Hoeltke also attended the event.

Allan Coenen, high school principal, introduced the 49 honor students and parents and Gaylord Unbehaun, superintendent of schools, announced the top 10 students.

David Arps, newly elected student council president, was master of ceremonies. Norman Dorschner is faculty adviser of the student council which sponsors the dinner.

Co-op Leaders Told to Face Today's Market Challenge

Competitive Aspects Noted in Council Parley at Clintonville

BY PAT DUFFEY
Post-Crescent Staff Writer

CLINTONVILLE — Agriculture must either sink or swim in accepting the challenge of marketing its products in a competitive society.

This was the consensus of remarks by speakers at the Wisconsin Council of Agriculture's regional marketing conference here Thursday.

Peter May of Equity Livestock Sales Co-Op, Baraboo, set the tone when he said that farmers today must become better informed of the services performed by their cooperatives and understand their full value.

Tool for Producer

He said cooperatives were organized as a tool for producers to get a price in line with costs. In view of heavy competition on today's market, he stressed, it is important to keep profit margins close to cost.

May discussed the controversial subject of declining farm population. He said, "Agriculture is a long way from when it was only a way of life. The efficiency of the producer has changed." Today's producers live in an interdependent and involved social structure, he observed.

He said that the fewer persons it took to produce food, the more could be channeled into providing services for the producers and remainder of society.

Cites Challenge

"I can't see where it is a great disadvantage to release some from the farm for this," he said. Cooperatives also are challenged by the changes since they gear their services to the limited population.

"Yesterday's education applied today won't help tomorrow," he emphasized, as he encouraged the co-ops to "help the farmers realize it."

Ralph Cooper outlined the services and programs of the Cooperative council. He said its aims are unchanged from those stated in its original constitution to "promote the interest of farmers in the state."

Lobbyists at Madison

Cooper and Vernon Struck, council officers, also serve as its lobbyists in the State Legislature and often testify on agricultural matters before legislative committes on behalf of the council.

He predicted that an oleo bill would pass the Assembly this session but would be halted in the Senate. He said that butter sales (60 million annually in Wisconsin) generated more business in Wisconsin as opposed to oleo, which only drained money from here to out of state sources.

The council represents the major dairy cooperatives in the state, which represents 60 per cent of the milk marketed in the state. Unfortunately, Coopers Cooper said, the council can't represent a single voice sometimes because of divergent marketing views in the dairy industry.

Marlon Schweers, marketing specialist with the State Department of Agriculture, outlined services performed by its seven divisions in promoting state agricultural products throughout the United States.

Weyauwega High Elects Officers

WEYAUWEGA — High School class officers for the 1966-67 school year were elected Tuesday.

Heading the sophomore class will be Jim Preuss, president; Lee Sebstead, vice-president; Jack Miedl, secretary; Diane Loehrke, treasurer, and Londell Behm, student council representative.

Officers elected by the junior class were Mark Dittman, president; Genevieve Harrigan, secretary; Linda Paschke, treasurer; Goerge Hehner, treasurer, and Alice Wohlt, student council representative.

Gordon Cronce was chosen as president of the senior class. He will be assisted by Dick Gerlach, vice-president; Pat Peters, secretary; Jim Kneisler, treasurer, and Fred Buchholz, student council representative.

The Drama Club elected Tim Bratz, president; Judy McAllister, secretary; Diane Koepp, treasurer, and Linda Paschke, student council representative.

Doctor's Satchel Stolen From Car

NEW LONDON — The theft of a doctor's medical bag from an automobile Wednesday evening is being investigated by city police.

Police received the report of the theft at 10:30 p.m. from Dr. G. P. Dernbach. Dr. Dernbach told police the bag was taken from his car between 8 and 9:45 p.m. while parked behind the office at 315 N. Pearl St.

The bag contained drugs, pills and other items.

Green Bay Bell Choir To Sing at Pella Church

MARION — A Bell Choir from Green Bay will sing at the 10:15 a.m. service Sunday at the Bethlehem Church, Pella.

The choir, composed of children in sixth through 12th grades, will accompany the congregation in singing in addition to presenting its own selections.

Schaefer Plans Campaign for Fourth Term

District Attorney Seeks Republican Party Nomination

Dist. Atty. Nick F. Schaefer said today that he will seek Republican endorsement for reelection to a fourth term.

He becomes the third announced candidate for Outagamie County offices. Candidates can start taking out nomination papers Friday from county clerk's office. Coroner Bernard H. Kemps announced Monday that he would seek a ninth term and Undersheriff Norbert J. Marx said Wednesday that he intends to run for sheriff. Kemps and Marx will seek election on the Republican ticket.

Schaefer, 38, has been district attorney here since 1960. An Appleton native, he attended grade and high school here and is a graduate of the College of Liberal Arts at Marquette University. He graduated from the Marquette University Law School in 1953.

Schaefer is a member of the Wisconsin District Attorneys Association and the Outagamie County and Wisconsin Bar associations. He has completed specialized training courses for prosecutors at Northwestern University and at the Practicing Law Institute.

The candidate lives at 602½ W. College Ave.

Red Cross Fund Drive Nets $2,212

Chapter Completes 1966 Campaign in Clintonville Area

CLINTONVILLE — A total of $2,212 was collected in the 1966 Red Cross fund drive by the local chapter, according to Mrs. Harvey Schroeder, chairman of members and funds.

Contributions from Clintonville totaled $1,419; the Village of Embarrass, Mrs. Wayne Olsen, chairman, $61; City of Marion, Floyd Brandenburg, chairman, $342; Town of Larrabee, Mrs. Schroeder, chairman, $156; Town of Bear Creek, Ervin Schmallenburg, chairman, $155, and the Town of Matteson, Henry Hanson, chairman, $76.

A breakdown of the Clintonville total shows special gifts, Mrs. John DeVaud, Mrs. Allen Mahnke and Mrs. Henry Hoffman, co-chairmen, $66; business, industry and clubs, Mrs. Hugo Schauder and Louis Krueckenberg, co-chairmen, $555; First Ward, Mrs. Maron Grill and Mrs. Dwain Johnson, co-chairmen, $258; Second Ward, Mrs Marlowe Peters, chairman, $54; Third Ward, Mrs. David Blum and Mrs. Schroeder, co-chairmen, $93; Fourth Ward, Mrs Al Berg, Mrs Esther Schmidt and Mrs. William Elliott, co-chairman, $199; and Fifth Ward, Mrs. Dennis Crowe and Mrs. B. G. Donley, co-chairmen, $192.

$1.1 Million School Plan Aired at Weyauwega

May 17 Voting to Decide the Fate Of Joint District Building Program

WEYAUWEGA — A small crowd of about 125 electors attended the informational meeting held Tuesday night by the joint school district to discuss the $1.1 million building program.

The present crowded conditions of the grade schools were explained by Merle Jarchow, superintendent. There are now 745 students in grades one through eight, with the enrollment expected to reach 809 next year, he said. Some of the combination classrooms carry as high as 30 students.

The difference in costs of a new high school compared to those of additions to the present buildings was discussed. It was pointed out by the board that the costs of the additions would be 85 per cent of the total cost of a new high school building or a difference of approximately $180,000.

Blocks Expansion

It also was stated that adding on to the present buildings would prevent any further expansion if more room were needed in the future.

The new plan allows for enrollment growth projected to 1973.

Present at the meeting were Richard Wiggins, architect, and Claus Beukema, educational consultant, of Daverman and Associates, to explain the educational program and design of the building.

A special school vote will be held from 7 a.m. to 8 p.m. Tuesday in the high school gym to decide the fate of the building program.

New Sound Greets Callers

Nelsonville Gets Dial Phones

AMHERST — A buzzing noise rather than "number, please" is greeting Nelsonville residents this week when they pick up their new dial telephones.

Nelsonville is the last community in Portage County to have its phones converted to the dial system. It's also the last community in the Amherst Telephone Co.'s conversion project.

The project began in 1955 when dial telephones were installed in Rosholt. Phones in Amherst were converted in 1963. Now the installation of automatic central exchange equipment has been completed and all phones served by the Amherst Co. now use the dial system.

First Telephones

Telephones first came to Nelsonville when a druggist, Edgar Starks, installed a phone line between his store and his home. The same year, Jerome Nelson, who operated the Excelsior Flour Mills at Lower Amherst and the Rising Star Flour Mill at Nelsonville, erected a line between the two mills. Other early phones were installed at the Amherst Soo Line depot, the Amherst Junction Depot and the drug store owned by A. H. Guernsey, Amherst.

Telephone service was expanded in 1895 when a line was put up between Guernsey's store in Amherst and Stevens Point. This meant Amherst residents could call businesses in Stevens Point from the Guernsey drug store.

Move To Iverson Store

The central connection soon was moved from the Guernsey establishment to the C. J. Iverson general store. Iverson organized the Amherst Telephone Co. and in a few years telephones were installed in village homes and businesses.

The company incorporated in July, 1903. The officers were Iverson, president; Casper Smith, vice president; J. O. Foxen, treasurer; and Henry Nelson, secretary. The directors were H. H. Hoffman, Tom Tronson, Tom Anderson, Tom Riley and George Allen.

The company started when 87 area residents each pledged $25 and bought a share of stock in the company. Telephone service was not available at night or on Sunday.

By 1908, the growing phone company had 239 subscribers and 90 miles of wire serving seven neighboring townships. A second switchboard had to be installed at Custer to reduce line problems.

The Amherst firm grew even bigger with the purchase in 1925 of the Nelsonville Farmers Telephone Co. serving Nelsonville and Rosholt.

In 1935 the Custer exchange was closed and its phones were serviced by the Nelsonville exchange. Iverson, who had founded the company, died that year and his family took over the firm.

Today a son, Charles, manages the company; a daughter, Mrs. Walter Bohman is bookkeeper, and a grandson, Charles Jr. serves as lineman foreman.

Elects GAA Officers

WAUPACA — Taffy Erickson was elected president of the Waupaca High School GAA Tuesday.

Other officers are Judy Schwarenbach, vice president; Judy Strebe, secretary; Karen Talfer, treasurer, and Margie Finical, publicity chairman.

Scandinavia Will Add To Community Building

$23,000 Addition to House Fire Trucks, Meeting Room and Library Facilities

SCANDINAVIA — Electors of the town and village of Scandinavia voted Tuesday to construct an addition to the community hall which will provide space for fire trucks, a meeting room and library.

The community hall is jointly owned with both sharing the cost of construction. Cost of the addition will be $23,000. The village will pay $13,000 and the town $10,000. Approval of funds for the building program was made at a public meeting at the community hall.

A Tigerton construction firm submitted the low bid for the structure and a contract is expected to be signed, today, according to William Mork, village fire chief.

The fire station is currently located at the village hall, but the facilities are outdated and no longer adequate to house fire equipment, Mork said. The fire department provides fire protection for both the village and town, Mork said.

Land for the addition has been donated by the Marion State Bank. The addition will be of cement block construction with brick facing.

The fire station addition will be 36 by 38 feet and will provide space for two fire trucks. The meeting room will be 22 by 18 feet and the library will be 14 by 18 feet. At the present time the library is located in the Lutheran church.

Yearbook Editors, Staff Named At Clintonville

CLINTONVILLE — LaVonne Krueger and Mary Lynn Tanty have been named co-editors of the 1967 Clinwauwis, the high school yearbook Cheryl Sannes has been the editor-in-chief.

Other members of the 1967 annual staff are Cynthia Gleason, copy editor, assisted by Jody Platte, Linda Paustian, Jack Bennett, Don Kirchner, Karen Erickson, Anne Zoch, Kathy Schertz and Chuck Bate.

Lay-out editor will be Cheryl Sannes, assisted by Dawn Christopherson, Kathy Hidde, Linda Gretzinger and Ann Schley; Dave Wisnefske, photography editor, assisted by John Huffman and Pat O'Connor; Sue Ann Lauer, production editor, assisted by Bonnie Passehl, Margaret McClone, Mary Lee Splittgerber and Cheryl Danner.

Business managers will be Arlene Hansen and Paul Eberhardt.

Sharon Singstock, Oshkosh, Miss Wisconsin for 1966, center, chats with Mrs. David Rusch, left, and Mrs. S. W. Krostue, during a party honoring her prior to the New London Lions Club Ladies Night Tuesday at the Rainbow Supper Club. Miss Singstock was the featured guest. (Post-Crescent Photo)

Out of Season Sturgeon

'Tiger' by Tail Costly For Waupaca Angler

WAUPACA — A fisherman learned Wednesday that it didn't pay to have a "tiger" by the tail.

That "tiger" was a sturgeon caught out of season and tied by the tail in the Crystal River. The fisherman, Edmund W. Koch, 28, 1029 Evans St., Waupaca, — forfeited a $31.50 bond in Municipal Justice Court for possession of sturgeon. Wardens found the fish on a leash in the river a short distance from his home.

John Drewa, 62, Stevens Point, and Frank Komperda, 56, Stevens Point, each forfeited bonds of $56.50 for having possession of a sturgeon.

Caught Fish

Conservation wardens said the two men were fishing in the Fremont area when one caught the fish and hauled it into the boat. Informed that their catch was illegal by nearby fishermen, the men retained possession of the fish When wardens arrived at the scene the men tried to elude them, one of the wardens said.

Most of the 20 fishermen and boaters arrested for conservation law violations forfeited $16.50 bonds for not having enough life preservers in their boat.

They were, Donald Schultz, 36, 919 W. Caroline St. Neenah; Kurt Von Besser, 29; Frank Zugas, 45; Richard Smith, 40; George Kamysz, 27; and Robert Romonosky, 28, all of Chicago; James Huxel, 33, Wildwood, Ill; Terry Cobit, 35, Winthrop, Ill; Howard Brinkman, 43, Highland, Ill.; Frank O'Brien, 27 Oak Lawn, Ill.; and Vernette Peterson, 47, Niles, Ill.

Edwin Bachmann, 63, route 2, Fremont, forfeited a $16.50 bond for renting out a boat without life preservers

Other forfeiting bonds were: William F. Meyer, 76, Mundeline, Ill., fishing without a non-resident license, $32; Joe Kalous, 26, Chicago, and Raymond Sarnowski, 42, Harvey Ill., both operating a boat after sundown without lights, $17; Akio K. Kay, 52, Wheeling, Ill., operating a boat without proper registration, $17; and Charles Lund, 20, Medina, fishing without a license, $16.50.

All but one of the violators were arrested in the Fremont area.

NEWSPAPERARCHIVE®
NEWSPAPERARCHIVE®

Waupaca Sets Six Records In Dual Meet

Comets Outscore Weyauwega in Final 70 1-3 to 47 2-3

WAUPACA — The Comet track team completed its 1966 dual and triangular meet season Tuesday with an undefeated record.

Coach LeRoy Haberkorn's trackmen won 11 of the 14 events in their finale Tuesday. The final point count was Waupaca 70 1-3 and Weyauwega [illegible]

Dennis Edwards and Jeff Looker [illegible] the winners as each won two first places and ran on the winning 880-yard relay team. Edwards copped the [illegible] and 220-yard dashes and Looker won the 440-yard dash and long jump. Edwards set a meet record in the 220 and [illegible] the same in the 440. Both Edwards and Looker [illegible]

[illegible]

Meet Records

[illegible] also proved by Jeff Diley in the shot [illegible] Rush in the 880, Alex [illegible] in the low hurdles and by the Waupaca 880-yard relay team. All new records were Comets.

Meet results:

100-yard dash—1 Edwards WA 2 Miller WE 3 Buchholz WE Time 10.7

220-yard dash—1 Edwards WA 2 Miller WA 3 Buchholz WE. Time 25.3 (new record)

440-yard dash—1 Looker WA 2 Warnke WE 3 Foster WA Time 58.4 new record)

880 yard run—1 Rush WA 2 Bratz WE 3 Hanson (WA) Time 2:13 (New record)

Mile run—1 Dushek (WA) 2 Miles (WA) 3. Hartzke (WE) Time 4:46.2

120 yard high hurdles—1. Erickson (WA) 2 Jensen (WA) 3 Freer WE) Time 17.8

180 yard low hurdles—1 Saunders (WA) 2. Bratz (WE) 3. Erickson (WA). Time :22.3 new record)

Shot put—1 Diley (WA) 2. Tews WE 3 Kester (WE) Distance 46 ft. 5½ in. (new record

Discus—1 Tews (WE) 2. Diley WA) 3 Fredrick (WE). Distance 124 ft., 3½ in

Pole vault—1 Fredrick (WE) 2 T Rohde (WE 3 Erickson WA Height 10 ft., 6 in

High jump—1 Schmies (WE) 2 (tie) Fredreck (WE) Warnke WE) Morey WA) Height 5 ft. 6 in

Long jump—1. Looker WA) 2 Borgaard (WE 3. Saunders (WA). Distance 20 ft., 3 in.

Mile relay—1 Waupaca Colden, Holmes, Campbell, Saunders Time 3 56 2

880 yard relay—1 Waupaca (Looker, Holman, Rusch, Edwards). Time 1:42.8 new record)

The Congregation of St. John Lutheran Church, route 2 Fremont, will celebrate the 75th anniversary of the dedication of its church with special services in August. A planning meeting is being scheduled. (Schmidt Photo)

75th Anniversary of Church

Fremont Parish Plans Celebration

FREMONT — The 75th anniversary of the dedication of St John Lutheran Church is being planned for August

Women of the congregation have scheduled an organizational meeting after morning worship services May 22. At that time they will select committee heads and volunteer workers to prepare for the anniversary observance which will include a noon dinner as well as special worship services.

The church property is located on route 2, Fremont, with 3½ acres of land in the Town of Bloomfield, Waushara County and three acres of land in the Town of Wolf River, Winnebago County Other church property includes the parsonage, teacher's living quarters and the parochial school

The Wisconsin Synod congregation is 102 years old. Its centennial was observed in August, 1964.

The present church was dedicated Aug. 23, 1891. It is the congregation's third church. In 1876 the second church was completed to accommodate the growing congregation. This church was later converted and is now the parochial school building.

A road on the county and town lines runs through the church property. As the churches were constructed on opposite sides of the road, the present church is commonly referred to as the "East Bloomfield Church" although it is located in the Town of Wolf River.

St. Martin Lutheran

'Great Expectations' Is Sermon at Clintonville

CLINTONVILLE — "Great Expectations" will be the theme of the Sunday services at 7:30, 8:45 and 11 a.m. at the St. Martin Lutheran Church.

Pastors are Rev. William Christian and Rev. Carl Rieck. Communion will be offered at the second service.

Rev. Ned Westphal director of the Wisconsin Association of Bible Camps of The American Lutheran Church, Inc., route 2, will speak at the 8 and 10:30 a.m. Sunday worship at the Christus Lutheran Church.

At Christ Congregational Church the 10:45 a.m. service will be "What Kind Of A Christian Are You?" The Rev. John A. Sizemore is pastor.

Salem EUB

Rev. S. A. Gutknecht will have as his sermon "The Necessity of Ascension" at the 10:45 a.m. Sunday service at the Salem Evangelical United Brethren Church.

Sunday morning worship at the Gospel Tabernacle follows the 9:45 a.m. Sunday School hour with the lesson "Instruction Through the Law." The theme for the 7:30 p.m. evangelistic service will be "Man's Greatest Loss." Rev. Benjamin D. Urshan is the pastor.

First Methodist Church will have Sunday worship at 10:45 a.m. Dr. Daniel H. Stahmer's sermon will be "Unacknowledged Loyalty." There will be a reception for new members and an installation of officers of the Women's Society of Christian Service.

Rev. Ed Kimble, Raddison, will speak at the 10:45 a.m. and 8 p.m Sunday services at the Bethany Evangelical Free Church This Sunday is "pulpit exchange" among the Free churches. Special emphasis is being placed on the camping programs for the young people.

Piano Recital Scheduled at Clintonville

CLINTONVILLE — Mrs. Donald Rowlands, Baraboo, the former Marguerite Schauder, will be guest soloist at a piano recital from 2 to 4 p.m. Saturday in the main dining room of the Hotel Marson

Twenty piano and organ students of Marie Gibson will participate in the recital

Mrs Rowlands began her piano instructions as a pupil of Miss Gibson when she was in the second grade and continued throughout her high school years She graduated in 1949 from Clintonville High School and received her bachelor of arts degree from Milwaukee Downer College in 1953

Mrs Rowlands will play "The Fantaisie Impromptu" and a contemporary number

The recital will include selections by beginners intermediate and the more advanced students Miss Gibson said

Shiocton Auxiliary Is Cited

SHIOCTON — The American Legion Auxiliary won three first place awards in district conference competition at Antigo recently

The auxiliary won awards for its history book, publicity book and the junior auxiliary's history book. These books will be entered in state competition at Eau Claire in August.

Membership citations were given to the club for meeting the national, state and district deadlines. A special award was given the club for having a record number of members.

Mrs Allen Gunderson received a citation for organizing the junior conference 10 years ago. Mrs. Gunderson, district public relations chairman, also served as chairman of the judges for the publicity book competition.

Attending the conference from Shiocton were Mrs. Donald Curtiss, Mrs. George Kennedy, Mrs Gunderson and Mrs. Leroy Conradt.

District PTA Leadership Parley at Fond du Lac

The sixth district leadership training workshop for Parent-Teacher Association members is scheduled Saturday at Sabish Junior High School, Fond du Lac

State and district PTA leaders will conduct workshops and lectures on the purposes of the PTA with the first session scheduled for 9:15 a.m. Registration starts at 8:45 a.m.

Magazine Salesman Fined $60 for Cashing Four Worthless Checks

WAUPACA—Floyd L. Crane, 19, a magazine salesman staying at the Columbia Hotel, Clintonville, pleaded guilty to cashing four worthless checks and was fined $60 and costs when he was arraigned Thursday in Waupaca County Court

Judge Werner McHenry also ordered that Crane make restitution of the [illegible] totaling $65. Crane was arrested Tuesday by Clintonville Police Chief James Beers and Undersheriff William Mintz

Church Group to Serve Brunch at Bear Creek

BEAR CREEK — The Young Christian Students of St Mary Catholic School and their parents will sponsor a public pancake-sausage brunch from 8 15 a m to 12:30 p m. in the church hall Sunday.

Proceeds will go to the Mission of San Ignacio in Bolivia

Mother, Daughter Of Year Chosen At Black Creek

BLACK CREEK — At the American Legion Auxiliary's annual mother-daughter banquet Monday evening, Mrs. Melvin Grancorbitz was chosen mother of the year.

Mrs. Carlton Planert presented the program.

Reservations were taken for the County Council meeting at Little Chute Tuesday.

Both Score in 4 Events

Marion Paced to Track Win by Jolin, Bork

MARION — The Mustangs raced to 86 points to down Wittenberg, Iola-Scandinavia and Manawa in a quadrangular track meet Tuesday.

Tom Jolin and Jim Bork paced the victorious Marion club each winning points in four events. Jolin won both hurdles and placed second in the long jump and fourth in the 440-yard dash. Bork won the long jump, second in the 220-yard dash, fourth in the 100-yard dash and tied for fourth in the high jump.

Jim Goskowciz paced Wittenberg with firsts in both dashes and second in the discuss

Wittenberg scored 70½ points, Manawa 36 points and Iola-Scandinavia 19½ points.

Meet results:

Shot put — 1. Koch, Mar; 2. Anderson, Wi 3. Ghertson, I-S; 4. Groshek, Wi; 5. Steinke, Mar. Distance 42 ft. 3 in

Discus — 1. St George, Man; 2 Goskowicz, Wi; 3. Koch, Mar; 4 Groshek, Wi; 5. Anerson, Wi. Distance 119 ft.

High jump — 1. Kitsman, Wi. 2. Dretzke, Man; 3. Schmidt Mar; 4. (tie) Bork, Mar and Sprenger, Mar. Height 5 ft. 4 in.

Pole vault — 1. Mavis, Mar; 2. Hintz, Mar; 3. Voss, Man; 4. Lewis, Man; 5. (tie) Haleem, Wi; Gurbolt, I-S. Height 9 ft.

Long jump — 1. Bork, Mar; 2. Jolin, Mar; 3. Lantz, I-S; 4. St. George, Man; 5. Knapp, Man. Distance 19 ft. 3½ in.

120 Yard high hurdles — 1. Jolin, Mar; 2. Gjertson I-S; 3. Mehlberg, Mar; 4. Kittsman, Wi; 5. Bessette, Wi. Time 18.2.

Mile relay — 1. Marion (Sprenger, Polzin, Steinke, Braun) 2. Wittenberg; 3. Iola-Scandinavia. Time 3:55.

100-yard dash — 1. Goskowicz, Wi; 2. Yenchesky, Mar; 3. Adams, I-S; 4. Bork, Mar; 5. Voss, Man. Time 11.5

440-yard dash — 1. Bushman, Wi. 2. J. Stolenberg, Wi; 3. Knapp, Man; 4. Jolin Mar; 5. Helms, Mar. Time 55.6

880-yard run — 1. T. Stolenberg, Wi; 2. Radies, Mar; 3. Klemm, Man; 4. Dain, Man; 5. Havinga, Wi. Time 2:13.3

220-yard dash — 1 Goskowicz, Wi; 2. Bork, Mar; 3. Yenchesky, Mar; 4. Voss, Man. 5. Adams, I-S Time 25.3

180-yard low hurdles — 1. Jolin, Mar; 2 Braun, Mar. 3. Dretzke, Man; 4. Otto Wi. 5. Belthazor, Wi. Time 23.6

Mile run — 1. R. Beversdorf, Wi; 2. W. Beversdorf, Wi; 3. Opperman, I-S; 4. Dain, Man; 5. Morrison, Mar. Time 5:02.8

880-Yard Relay — 1. Wittenberg; 2. Marion; 3. Manawa.

Hilbert High Orientation Day Set for Friday

HILBERT — Fifty-nine eighth graders are expected to participate in the annual orientation day Friday at the high school.

Students from Sacred Heart, Sherwood; St. John the Baptist, St. John; Trinity Lutheran, Rantoul and St. Mary Catholic; St. Peter Lutheran and Hilbert Public, Hilbert will attend the all-day session.

They will be tested for science, mathematics and reading and will complete registration. Information on courses available at the school has been sent to the elementary schools.

The prospective freshmen will ride to and from the high school on the bus and be guests of the school at lunch.

Senior classes will not meet on Friday.

Marine Speaks Of Viet Nam

CLINTONVILLE — Marine 1st Lt. James Ritzenthaler told of his experiences in Viet Nam Tuesday when he addressed the Lions Club. He has just returned after 11-months service in Viet Nam.

He is a son-in-law of Mr. and Mrs. Orval Malueg, Clintonville.

The Lions Club is sponsoring a carnival here which opened Thursday night and continues tonight, Saturday and Sunday.

'Mrs. Wisconsin' Guest Model for Clintonville Show

CLINTONVILLE — Mrs. Richard Hands, Neenah, the 1965 "Mrs. Wisconsin," was a special guest model Tuesday night at the annual style show of the Junior Woman's Club at the senior high school gymnasium. A record 350 persons attended the show.

The theme of "Carnival of Color" was carried out by means of a circus backdrop on the stage and a carousel of stuffed animals. Mrs. Kirk Asplin and Mrs. Robert Kuehl were co-chairmen.

Proceeds from the style show will be given to the special education classes and the adult retarded group.

WEED NOTICE!

Property Owners
Village of Combined Locks

Notice is hereby given to each person who owns, occupies or controls land in the Village of Combined Locks, Outagamie County, State of Wisconsin, to destroy all noxious weeds on such property before the plants bloom. The noxious weeds are: Canada Thistle, Leafy Spurge, and Field Bindweed (Creeping Jenny).

(Section 94.20)

Mrs. Irene Rehmer
Clerk-Treasurer

WEED NOTICE!

Property Owners
Town of Grand Chute

Notice is hereby given to each person who owns, occupies or controls land in the Town of Grand Chute, State of Wisconsin, to destroy all noxious weeds on such property before the plants bloom. The noxious weeds that create a hazard to town property owners are: Canadian Thistle, Leafy Spurge, and Field Bindweed (Creeping Jenny) and all other grasses that are left to bloom and could create a town hazard.

(Section 94.20)

John R. Stevens,
Weed Commissioner
Ervin Fickel
Ass't. Weed Commissioner

WEED NOTICE!

Property Owners
Towns of Neenah & Menasha

Notice is hereby given to each person who owns, occupies or controls land in the Towns of Neenah or Menasha, Winnebago County, State of Wisconsin, to destroy all noxious weeds on such property before the plants bloom. The noxious weeds are: Canada Thistle, Leafy Spurge, and Field Bindweed (Creeping Jenny). The Towns of Neenah and Menasha also include in this category Yellow Rocket and Bull Thistle.

(Section 94.20)

Fred S. Bronsdon,
Weed Commissioner, Town of Neenah
Raymond Martens,
Weed Commissioner, Town of Menasha

WEED NOTICE!

Property Owners
City of Neenah

Notice is hereby given to each person who owns, occupies or controls land in the City of Neenah, Winnebago County, State of Wisconsin, to destroy all noxious weeds on such property before the plants bloom. The noxious weeds are: Canada Thistle, Leafy Spurge, Field Bindweed (Creeping Jenny), Bull Thistle, Sow Thistle, Wild Mustard, Ragweed, Lambsquarters, Burr Dock, Poison Ivy, Poison Oak, Golden Rod and Beggar Ticks.

(Section 94.20)

Carl E. Loehning,
Mayor

WEED NOTICE!

Property Owners
Town of Greenville

Notice is hereby given to each person who owns, occupies or controls land in the Town of Greenville, Outagamie County, State of Wisconsin, to destroy all noxious weeds on such property before the plants bloom. The noxious weeds are: Canada Thistle, Leafy Spurge, and Field Bindweed (Creeping Jenny) and Bull Thistle.

(Section 94.20)

John Woods,
Town Clerk
Louis Rudloff,
Weed Commissioner

WEED NOTICE!

Property Owners
Town of Harrison

Notice is hereby given to each person who owns, occupies or controls land in the Town of Harrison, Calumet County, State of Wisconsin, to destroy all noxious weeds on such property before the plants bloom. The noxious weeds are: Canada Thistle, Leafy Spurge, Field Bindweed (Creeping Jenny), Yellow Rocket and Bull Thistle.

(Section 94.20)

Leslie F. Stumpf,
Town Clerk
Joseph Ertl,
Weed Commissioner

WEED NOTICE!

Property Owners
Town of Freedom

Notice is hereby given to each person who owns, occupies or controls land in the Town of Freedom, Outagamie County, State of Wisconsin, to destroy all noxious weeds on such property before the plants bloom. The noxious weeds are: Canada Thistle, Leafy Spurge, and Field Bindweed (Creeping Jenny).

(Section 94.20)

George H. Schroeder
Nicholas Geurts,
Weed Commissioners

WEED NOTICE!

Property Owners
Village of Little Chute

Notice is hereby given to each person who owns, occupies or controls land in the Village of Little Chute, County of Outagamie, State of Wisconsin, to destroy all noxious weeds on such property before the plants bloom. The noxious weeds are: Canada Thistle, Leafy Spurge, and Field Bindweed (Creeping Jenny).

(Section 94.20)

Gerald C. Locy,
Clerk-Treasurer

Just plug in...
...and vacuum!

Sequoia
BUILT-IN
Cleaning Systems!

No tank to pull, no bags to empty!

Fast, light, quiet, [illegible] economical, ready [illegible] new homes or existing structures

CALL TODAY
For More Information
— 739-6101 —

SCHMIDT OIL CO.
HEATING DEPT.
425 S Washington, Kimberly

ATTENTION!

CENTER VALLEY

There will be two brief interruptions in electric service in the Center Valley area Early Saturday morning, May 14, from 2 30 a.m. till 4:00 a.m. our Center Valley substation will be de-energized The substation will be de-energized again a week later, on Saturday, May 21 at the same time, 2 30 a m till 4:00 a m The substation will be de-energized to permit our crews to transfer your service to a mobile substation The mobile unit will serve you during the week while repairs and maintenance are completed on the regular substation. The interruption in service on May 21 will be necessary to cut back from the mobile unit to the regular substation. By using our mobile unit we are able to avoid a much longer interruption. Repairs now will reduce the likelihood of an unplanned interruption that might occur at a much less convenient time for our customers Service will be restored as soon as possible each Saturday morning. If we can restore service before the scheduled 4 00 a.m. time, we will.

We suggest you set your electric clocks to the correct time when you awake Saturday morning. We regret whatever inconvenience we may cause you, but assure you that our efforts are to provide you the most dependable service possible.

When You Buy a Piano at

HEID'S

of Appleton

It Costs $0.75 Per

NewspaperARCHIVE®

Clintonville School Board Sets Calendar

Poll of Teachers To Determine Time For Easter Recess

CLINTONVILLE — The calendar for the 1966-67 school year was adopted by the board of education Tuesday night. The school year includes 180 days of instruction.

The calendar shows:

Aug. 23-26, in-service training; Aug. 29, first day of instruction; Sept. 5, Labor Day no school; Nov. 3-4, Wisconsin Education Association convention, no school; Nov. 7-11, National Education Week; Nov. 8, end of first quarter; Nov. 24-29, Thanksgiving recess; Dec. 22-Jan. 2, Christmas recess; Jan. 3, instruction resumes; Jan. 20, end of first semester; March 22-28, Easter recess; March 29, instruction resumes; March 31, end of third quarter; April 7, Northeastern Wisconsin Education Association conference, no school; May 30, Memorial Day, no school; June 1, commencement, and June 2, last day of instruction.

Several teachers indicated the Clintonville Education Association preferred a full week vacation at Easter, rather than the split week. Teachers will be polled on their preference and Easter recess may be changed as a result. However, if school is closed during the winter for "snow days" that time would be made up during the Easter recess.

Bear Creek High Band, Chorus Present Spring Music Concert

BEAR CREEK — Some 150 persons attended the spring music concert of the Bear Creek High School Thursday evening.

Chorus selections were: "Hey Look Me Over," "Michael, Row The Boat Ashore," "Three Coins in the Fountain," "Cgim Chi Cheree" and "With a Voice of Singing."

Theodore Reinke played a piano solo "Clair de Lune" and Robert Sorenson played a baritone solo "Annie Laurie."

The high school concert band played "Days of Glory," "Everything Is Coming Up Roses", "Rhumba Numba," "Tijuna Taxi," "Were You There," "Wake the Town and Tell the People," and "Tropical Rain."

Waynce C. Williams is director of the chorus and concert band.

SHAW'S NURSERY
Block S. of New London's City Limits
HI. 45 NEW LONDON
Open Eves. and Sundays

'36 Class to Meet In Clintonville

CLINTONVILLE — The 30th year reunion for the 1936 class of Clintonville High School will begin at 7 p.m. July 9 in Fischer's Rivera Supper Club.

Committee members planning the reunion are Laurel Behnke, Mrs. Carson Mauel, Mrs. George Holtz, Mrs. Walter Rudolph, Mrs. LeRoy Shepard, Mrs. Corwin Bohman, Robert Stieg and Abel Marshek.

The committee met recently at the home of Mrs. Holtz.

Stevens Point Driver Crashes Barricade On Waupaca Beltline

WAUPACA — An estimated $525 damage resulted at 1 p.m. Thursday when a car driven by Frank E. Boyans, 74, Stevens Point, crashed through a construction barricade near the south end of the new U.S. 10 Waupaca beltline.

County Police said Boyans was traveling north when he failed to turn onto a detour road. The car skidded 270 feet before coming to a stop on a section of old U.S. 10 that is being broken up. Damage to the car was set at $400 by police and damage to the barricade $125.

Ladies Aid Honors Its Senior Members

BRILLION — Honorary members of the Ladies Aid Society of Trinity Lutheran Church who are 70 years or older were guests when the group met recently.

They are Mrs. Carl Wolf, Mrs. Albert Leider, Mrs. Emil Janke, Mrs. William Struebing, Mrs. Leo Szabados, Mrs. F. W. Behnke, Mrs. William Mack, Mrs. Theodore Eichhorst, Mrs. William Behnke, Mrs. Arnold Habermann, Mrs. Ida Huenefled, Mrs. Alma Krepline and Mrs. Marie Peter.

Rev. Arden Stuebs spoke on the history of Mothers Day and in his spiritual topic discussed "The One Doctrine Which Distinguishes the True Word of God Over all Other Doctrines".

Members of the society are invited to a rally at Emmanuel Lutheran Church, Kewaunee, Sept. 26, it was announced.

Program chairman Mrs. John Draheim was assisted by Mrs. Isador Endries, Mrs. Alfred Engel and Mrs. Walter Fuhrman.

Ladies Aid Society Plans for Bazaar At New London

NEW LONDON — The Emanuel Lutheran Church Ladies Aid Society will conduct its annual Christmas Bazaar Nov. 17.

Booths will be prepared in the church school gymnasium. A supper will be served in the church parlors. A bake sale is planned for the June 2 meeting.

A potluck picnic will be in July at Hatten Park.

Hostesses for the meeting were Mrs. Henry Hanke, Mrs. Gus Hanke, Mrs. Dennis Bedor, Mrs. Dale Christian, Mrs. Erwin Gorges, Mrs. Milton Handschke, Mrs. William Hass, Mrs. John Hedtke, Mrs. Frederick Heidemann, Mrs. Merlin Hintz, Mrs. William Hinz and Mrs. William Hoffman.

Rehearsing the Number they will play at the Junior High School Spring Band Concert May 17 in New London is the trombone section. From left, back row are Terry Wing, Donna Millard and Sharon Tesilke. In the front row, same order, are Cornelius Vanderzeyden, director, Jim Zurz, Mark Miles and Lynn Fietzer. (Post-Crescent Photo)

Advisers Given Gifts

Top FFA, FHA Members Honored At Bear Creek School Banquet

BEAR CREEK — Daniel Meidam was named the outstanding member of the high school Future Farmers of America Chapter and Betty Zimmerman, Future Homemakers of America president, was named the FFA Sweetheart at a dinner Tuesday.

Meidam and John Glocke were presented outstanding achievement awards at the event for members of the two chapters and their parents.

The students also honored their advisers. William Shaw, vocational agriculture teacher and FFA adviser, was presented a wrist watch and Mrs. Janet Urbanz received a decorative clock from the girls. Both have resigned from the school faculty. Shaw will take over as Outagamie County 4-H Club agent.

FFA Letters

FFA letters were earned by Robert Sorenson, Richard Steingraber, James Mares, Albert Affeldt, Larry Bricco, Daniel Neely, Daniel Shadduck, Dale Kriewaldt and Thomas Lehman.

Receiving FFA gold bars were Gerald Lehman, Roy Burton, Elmer Steingraber Jr., Daniel Meidam and Darrell Ziske.

Neil Lorge, FFA reporter, was cited for service in public relations.

Betty Zimmerman and Patricia Flanagan were awarded FHA achievement awards.

Junior homemaker degree awards went to Lois Riehl, Catherine Wege and Mavis Zimmerman and chapter homemaker degrees went to Betty Zimmerman and Lois Probst. Mrs. Edward Flanagan received chapter mother award.

FHA girls modeled garments they made during the year in a style show.

Bonnie Young was the FHA general chairman of the banquet assisted by Beverly Monty, Mavis Zimmerman, Pamela Suehring, Michaeline Rohde, and Peggy Norder. Neil Lorge was general chairman of the FFA banquet committee assisted by Dale Kriewaldt, Robert Lorge, Larry Bricco, Albert Affeldt and James Mares.

FHA officers for the 1966-67 school term are Michaeline Rohde, president; Sally Schertz, vice president; Mavis Zimmerman, secretary; Patricia Suehring, treasurer; Peggy Norder, parliamentarian; Karla Phillip, historian; Karen Norder, song leader and Marlene Meidam, reporter.

FFA officers will be Elmer Steingraber Jr., president; Neil Lorge, vice president; Dale Kriewaldt, secretary; Roy Burton, treasurer; Richard Schertz, reporter, and Robert Sorenson, sentinel.

Black Creek Approves 3 Summer Street Projects

BLACK CREEK — Murphy Construction Co., Kaukauna, was awarded a $4,445 contract by the village board Monday evening to make repairs to Forest, Pine and Clark streets.

Clark and Pine will be repaired with a gravel surface and Forest Street will receive a three-inch blacktop mat, according to Harison Kollath, village clerk.

He said work on the graveling project will start within 30 days, however the bituminous concrete paving will be completed later in the summer after the construction company finishes a previous contract of State 47.

Landwehr Inc., Appleton, submitted the only other bid for the street projects, according to Robert Phillips, village engineer.

Sealed bids for village insurance was accepted by the board. The quotations are to be tabulated by the clerk and reported at the next meeting.

A June deadline was set for payments on assessments of curb and gutter installation on Forest Street. Delinquent payments will be charged 5 per cent interest, Kollath said.

A request will be made by the board to burn rubbish between 3 and 6 p.m. during the summer. Complaints of unscheduled burning had been registered with the board.

An ordinance establishing the necessity of bicycle registration was adopted.

Applications must be made with Walter Kluge, marshall, starting June 1. License fee has been established at 50 cents.

Brillion Chief Reports 19 Complaints

Department Issued 90 Bike Licenses During Past Month

BRILLION — Police Chief Reuben Huntington's report to the city police committee Monday indicated that 19 complaints were received during April for investigation and 1,042 miles were logged on the squad car in patrol duty.

The department issued 90 bicycle licenses, investigated two accidents under $100 in damage, conducted 18 special traffic assignments at the high school and one at Horn Park for the Easter egg hunt and assisted 17 motorists with driver's license, titles and registrations.

Huntington assisted Lions Club members in affixing fluorescent decals on area youngsters' bicycles and issued one building permit for a new home and four permits for repairs.

Tavern Arrests

The department received one missing property report, investigated three disorderly conduct charges, issued one parking ticket, made two arrests for speeding, one for loitering in a tavern, two for permitting minors to loiter, one for tending bar without an operator's permit and received one report of vandalism.

Two reckless driving reports, one speeding complaint, one fraud investigation, and one stolen car report were received by police department personnel.

They escorted three funerals, returned a lost article to the owner, received reports of three street lights out, assisted one out-of-city motorist, assisted three motorists for gasoline, registered four salesmen, found one missing person, warned two city tavern owners in reference to closing hours and administered eight character references for agencies.

Assembly Blocks Bill Halting UW Progress

CONTINUED FROM PAGE 1

that he had assumed that it had been cleared.

Bill Blocked

The bill was then effectively blocked and Roges agreed that it would be offered for introduction at the end of the day's session.

But by then Assemblyman Jerome Quinn (R-Green Bay) had stormed up the aisle to Alfonsi's desk and demanded to know from Rogers what the bill purported to do.

Hearing of the bill's contents, he vowed to object to its introduction later in the day. Without unanimous consent, the bill would have to be suspended by two-thirds of the members of the assembly to override such an objection.

"You won't get that many votes," Quinn said.

Had "Day in Court"

"You guys have had your day in Court, with the site selection committee, the Coordinating Committee, and the Building Commission," he told Rogers. "You have lost every one of them. I think they made a good choice."

He then turned to Assemblyman [illegible] (R-[illegible]), chairman of the [illegible] group which selected the [illegible] site and gained his [illegible] move to bring the bill to the floor.

At the close of the day's session, Rogers and Froehlich [illegible] until next week [illegible] the legislation to [illegible].

[illegible] promised a battle over the bill and said that "We [illegible] stories to tell [illegible] this one."

Lions Celebrate 38th Anniversary At Weyauwega

WEYAUWEGA — Lou Suehan, district governor, spoke at the 38th anniversary dinner of the Weyauwega-Fremont Lions Club Monday night at Hotel Weyauwega.

Attending the meeting were members, their wives and friends.

Frank Smith acted as toastmaster.

The program consisted of declamations and music numbers presented by the high school students. Performing were Mary Abraham, Mary Rohde, Sandy Miller, Peggy Gutbrod, Sharon Wagner and Vicki Thiel.

Three of the 22 charter members attended the dinner. They were F. W. Bauer, Emil Reek and O. R. Wiesman.

The senior class will be guests of the club at the May 23 meeting.

What's Doing in Town
DON'T MISS THIS!
Appleton Rec. Dept. Presents
DANCE REVUE
"Dancingly Yours"
STAGE PRODUCTION
Supervised by Marie Mortell
SATURDAY, May 14
Senior High School Auditorium
Matinee 2 p.m. Evening 8 p.m.

Go by Yellow 3-4444
APPLETON YELLOW CAB

INSURE MONEY FOR COLLEGE AT LOW COST
Another service from Lutheran Brotherhood
This is the easy way to systematic savings for college. Call and we'll explain what a fine return on your investment this offers.
Contact the Following Area Representatives:

WALTER E. COVER, Agency
116 So. Appleton St. — 734-6316 — Appleton
Lutheran Brotherhood Insurance
Life and Health Insurance for all Lutherans

Appleton's Finest and Largest Selection!
Flower & Vegetable Plants Now Ready
GIANT PANSIES . . . . . . 75c Doz. Only
RED SALVIA . . . . 65c Doz.
BEGONIAS Extra Large . . . . . Only 75c Each
Giant 4" GERANIUMS . . 75c Each
TOMATO PLANTS . . . . . 50c Doz.
CABBAGE PLANTS . . . . . 40c Doz.
35 Colors & Varieties PETUNIAS . . . . . Mixed As You Desire 65c Doz.
HYBRID TOMATOES In Peat Moss Pots . . . . 20c Each
Open Daily 8 A.M. to 9 P.M. — Sunday 9 A.M. to 3 P.M.
Hannemann's Greenhouse
1525 S. Oneida St. (Across from St. Elizabeth Hospital)

WEED NOTICE!

Property Owners City of Appleton

Notice is hereby given to each person who owns, occupies or controls land in the City of Appleton, County of Outagamie, State of Wisconsin, to destroy all noxious weeds on such property before the plants bloom. The noxious weeds are: Canada Thistle, Leafy Spurge, quack grass, sow thistle, rag weed, poison ivy, poison oak, golden rod and Field Bindweed (Creeping Jenny).

(Section 94.20)

George Buckley
Mayor

WEED NOTICE!

Property Owners Village of Kimberly

Notice is hereby given to each person who owns, occupies or controls land in the Village of Kimberly, Outagamie County, State of Wisconsin to destroy all noxious weeds on such property before the plants bloom. The noxious weeds are: Canada Thistle, Leafy Spurge, and Field Bindweed (Creeping Jenny).

(Section 94.20)

Eugene Hietpas,
Weed Commissioner

did you know
THERE IS ONLY ONE SANSABELT SLACK?
UPPER STRETCH ZONE . . . [illegible] Flatters the Waistline

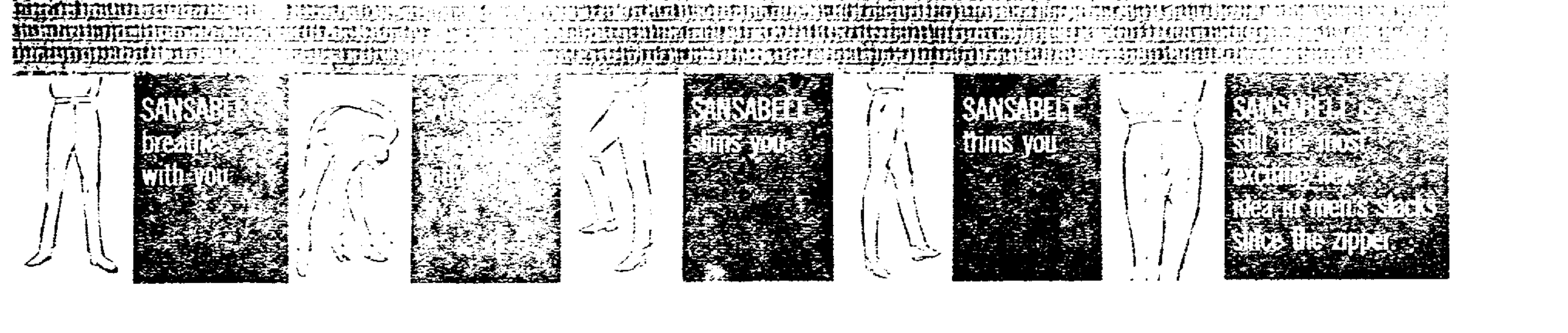

NO SLACKS LOOK, FIT or FEEL LIKE
SANSABELT by JAYMAR

Summer Weight $17.95—$25.95
Year Round Weight $19.95—$32.95

the New W.A. Close
200 East College Avenue

NewspaperARCHIVE®
NewspaperARCHIVE®

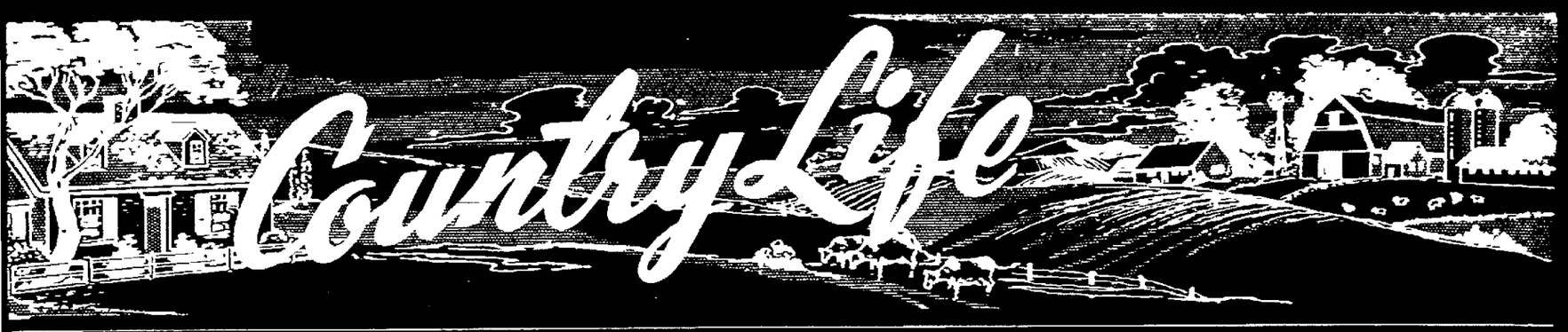

The Changes in Agriculture have long range effects. This old farm pump is contrasted by silo materials in the background on the beef factory being developed east of Kaukauna by Vincent Rohlf, president of Badger Northland, Inc. A water tower will service water needs on the farm.

Farmers Club Cites Agriculture Leaders

Calumet Agent Says

Damage in Alfalfa May be Deceiving

CHILTON — The extent of alfalfa damage in the fields may be deceiving, said County Agent Orrin Meyer in urging Calumet farmers to proceed cautiously this season.

"Don't be in a hurry to rip up your alfalfa stand," Meyer said. "In many cases plants are slow in starting."

"If there is at least half a stand or a considerable amount of grass, top dress with something like 16-8-8 at about 350 pounds per acre. A half stand of alfalfa is about four to six plants per square foot in first or second year stands or two to four plants in stands more than three years old.

Top Dress Stand

"Trying to save a damaged alfalfa field by reseeding hasn't proved too successful," Meyers explained. This practice is alright for small areas in large fields," he said, "but where damage is widespread it is best to plow it up and start over again."

For emergency forage plant oats for early hay or silage, Piper sugan grass or Trudan for mid-season pasture or green chop, sorghum hybrids for green chop or low moisture silage and corn for silage, he said.

Valley Cattle Sale Cancelled

SEYMOUR — The Fox Valley Holstein Association's cattle sale schedule for Saturday at the Outagamie County fairgrounds here has been cancelled due to lack of consignments officials of the association said today.

There was no indication if the sale will be rescheduled at a later date.

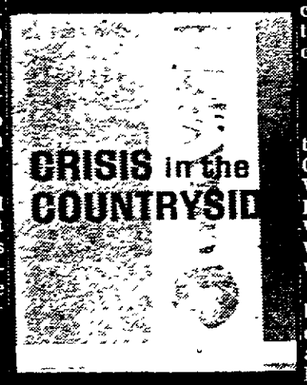

Area clergymen have received a bulletin of this title from the Soil Conservation Service. It outlines themes for sermons on Soil Stewardship Week which starts Sunday. It supports the practice of preserving our natural resources.

AVS Group Presents Certificates

SEYMOUR — The Appleton Young Farmers Club recognized a trio of Outagamie County agricultural leaders at its 15th annual awards dinner Thursday night.

Recipients were Frank Clapper, manager of the Appleton office of the Production Credit Administration; Vernon Geiger, county soil conservationist, and Vincent Baum, school board member.

Carl Bertram, director of the Appleton Vocational, Technical and Adult School, presented 143 certificates to members in five categories. Special awards went to 49 members in five other categories.

Award Winners

Award winners are:

Three year progress — Chester Dorn, Ralph Hofberger, Gerald Van Asten, Robert Vande Loo, Myron Vande Walle, Herbert Vande Corput, Richard Van Epern, John Van Gheen, Wilfred Van Handel and Duane Wussow.

Community Service — Herbert Brei, Don Pennings, Isadore Marx, Vande Corput, Donald Vande Hei, Van Eperen, Ray Wagner and Peter Ver Voort.

Farmstead appearance — Brei, Eugene Lambie, Norbert Van Hoof, Vande Corput, Vande Hei, Martin Van Rooy, Anthony Welhouse Jr., and Van Epern.

High dairy herd — Brei, Gordon Kieffer, Clarence Marx, E. and V. Wellhouse, Robert Schmidt, Robert Van de Loo, Norbert Van Hoof, Ted Vosters,

Turn to Page 4, Col. 1

Developed Uniformity of Composition

Early Cheese Laws Safeguarded Dairy Product

BY EVELYN MC LEAN
Special to the PC

(Last in Series)

One of the early laws of the state concerned skim milk cheese. The law requires that all skim milk or part skim milk cheese is made 10 inches in diameter, and nine inches high, so it is readily recognizable on the markets as skim milk cheese.

In earlier years, before the present laws were passed in Wisconsin requiring skim milk cheese to be distinguished by it's shape, considerable competition arose between whole milk and skim milk American cheese manufacturers.

Early students of cheesemaking observed that whole milk cheese was superior to skim milk cheese in flavor quality as well as in fat and food values.

With uniform laws, permitting uniformity of cheese composition, modern cheese makers had to learn to make their cheese with the same degree of uniformity as buttermakers.

Moisture Law

In 1916 the Wisconsin legislature passed a law requiring the moisture limit on American cheese to be 40 per cent and later at 38 per cent plus a 1 per cent tolerance, and 42 per cent plus 1 per cent tolerance for brick cheese in this state, thus conforming to interstate commerce requirements.

Since the skim milk law was passed, there is little danger now of any factory running below the fat standard, which must be 51 to 55 per cent of the dry matter.

In making whole milk cheese, the whey is drawn from the vat when the curd is firm and the whey acidity corresponds to the milk acidity. In making skim milk cheese, care must be used not to get to hard or tough. The milk may be set at a higher acidity in order to draw it under the same conditions of acidity and firmness as whole milk cheese.

There are almost as many kinds of cheese made in Wisconsin as there are people making them. I have been dealing largely with American cheese, for that is the kind which I know the most about, but there are many other kinds.

Most other cheese is made with a somewhat similar process, differing only in the types of cheeses.

Soft Cheese

Soft cheeses, which contain 85 per cent moisture, and are soft to the touch, such as limburger, cottage, nufchatel, etc., and the hard cheeses, which contain less than 40 per cent moisture, and are Swiss, Young American,

Turn to Page 7, Col. 1

NewspaperARCHIVE®

Producer Milk Prices to Drop During Quarter

Sales Receipts Expected to Climb 6 Per Cent in 1966

WASHINGTON (AP) — The Agriculture Department's Economic Service predicted today that producer milk prices in the second quarter of this year will average less than during the first quarter.

But the service said in a dairy situation report that gross receipts from the sale of milk this year will be 6 to 7 per cent higher than the $5.1 billion record level of 1965.

Gross receipts do not show, however, how much producers will have left after deducting production costs. No figures were given on possible costs.

Lower Production

The service continued to predict that milk production this year will total about 2 per cent less than last year. Production in the first quarter of the year was down 5 per cent from a year earlier.

Heavy culling of cows because of more favorable beef cattle prices was said to have been a major factor in the milk production decline.

Prices dairymen receive for all milk may average 8 to 9 per cent above the average $4.24 a hundred pounds received last year, the report said.

The service said there will be little or no surplus of dairy products this year because commercial demand is likely to be in close balance with supply during most of 1966.

The output of most manufactured dairy products through April 21 fell below year-ago levels. American cheese was down 3 per cent and butter fell 26 per cent. The report said cheese production for all of 1966 is expected to continue high relative to butter output.

The report said that following years of moderate decline, prices of milk cows strengthened during the second half of 1965 and in the first quarter of this year averaged $229 a head, the highest level since 1959.

Dad-Daughter Banquet

FREMONT — A father-daughter dinner will be at the Hope United Church of Christ June 3.

Mrs. Lawrence Greening is chairman assisted by Mrs. Roscoe Telleck and Mrs. Roger Lightfoot with the planning.

David Baumann, Left, checks with Robert Smith, route 2, Appleton, on the depth to plant the pine seedlings on his Shiocton silt soil as Baumann sits astride a planter. (Post-Crescent Photo)

FFA Installs New Officers

Carl Schaumberg To Head Chapter At Seymour High

SEYMOUR — The newly elected officers for 1966-67 of the high school Future Farmers of America (FFA) were installed Monday night.

They are Carl Schaumberg, president; Randy Lerum, vice president; Robert Jenquine, secretary; Earl Court Jr., treasurer; Larry Lambie, sentinel, and Robert Gagnow, reporter.

It was reported that the chili dinner that the group sponsored several weeks ago was a success. The earnings and savings committee will report at the June meeting on how to raise money for Ronald Buchmann's trip.

Buchmann has been asked to tour Europe with a group of farm boys during the summer of 1967. He has asked the FFA chapter for financial help.

The retiring officers of the chapter are Jerry Moehring, president; Robert Court, vice president; Earl Court Jr., secretary; Ronald Buchmann, treasurer; James Krahn, sentinel, and Carl Schaumberg, reporter.

Area Dairy Herds Produce High Lactation Rates

Four area dairy herds of registered Holstein cows have established new lactation averages for milk and butterfat production as reported by the Holstein-Friesian Association of America.

Earl Hughes, Neenah, has 30 completed production records averaging 16,088 pounds of milk and 574 pounds of butterfat.

Amos Natzke and sons, Greenleaf, have 71 completed production records averaging 14,788 pounds of milk and 539 pounds of butterfat.

Arnold H. Spiegelberg, Manawa, has 29 completed production records averaging 14,455 pounds of milk and 536 pounds of butterfat.

R. H. Smith, Waupaca, has 56 completed production records averaging 15,311 pounds of milk and 563 pounds of butterfat.

To provide a uniform means of comparing Registered Holstein herd performance, lactation averages are reported on the industry standard, two milkings per day, 305-day, mature equivalent basis. These production levels compare favorably to the average U. S. cow's annual production of 7,880 pounds of milk and 285 pounds of butterfat.

We Do Custom Butchering

Every Tuesday and Thursday

DUBUQUE QUARTERS and HALVES

Cut and Wrapped to Please Your Family

Fresh Meats and Home Made Sausage

GREENVILLE MEAT SERVICE

GREENVILLE — Ph. 757-5444

Good Selection of Used 2-Row

CORN PLANTERS

1—Used John Deere

4-Row CORN PLANTER

See the New McCormick No. 45 VIBRA SHANK Tillage Cultivator

Weyers Implement Co.

Kaukauna Hi. 96 Ph. 6-1861

Outagamie to Enter National Contest

SCS District Enters Competition For 20th Annual Goodyear Honor

Outagamie County Soil and Water Conservation District has entered the 20th annual Goodyear competition to select the nation's top 53 conservation districts, according to George Kroes, route 1, Kaukauna, district chairman.

Activities of the district will be weighed against the performance of other districts in the state in determining the outstanding district in the annual event sponsored by the Goodyear Tire and Rubber Co. of Akron, Ohio.

Key agricultural leaders will serve as judges and will select the state winner. Soil conservation efforts from January 1, through December 31, 1966, will be considered.

Trip to Arizona

Grand award for the 53 districts selected nationally will be an expense paid, work-study trip to Arizona in December 1967, for one member of the district governing body and the outstanding farmer-cooperator in each winning district.

The 106-men selected will be guests at Goodyear Farms, a 14,000-acre general farm operation near Phoenix.

Kroes said the district's outstanding cooperator will be selected from over the 700 farm operators enrolled in the district program.

Nationally, more than 2 million farmers in over 2,550 districts have signed cooperative agreements with their local soil and water conservation districts.

The Outagamie district for the past six years has sponsored a conservation field day for sixth grade pupils at the Apple Hill Beef farm north of Appleton. Last year more than 2,000 pupils participated.

Agricultural and conservation agents from the region teach at the various stations along the course.

Tour Scheduled In Calumet on Conservation

CHILTON — Four-H leaders and members interested in wildlife, wildflowers, water pollution and conservation will participate in a tour to observe and study this Saturday.

In charge of the group will be Herb Sims and Keith Reichenbach, county conservation adult leaders. They will point out important factors in the habits and survival of song and game birds, deer and other wildlife, fish, wild flowers, and shrubs. Water sources and the effects of water pollution and contamination will be observed.

Leaders and members will meet at the courthouse parking lot at 11 a.m. Cars of parents and leaders not needed for the tour can remain at the parking lot so as few cars as possible will be used on the tour. Friends who are interested also may attend. A noon cookout is planned.

LAND O' LAKES

Concentrating on Pig Profits?

Then look into this new, protein concentrate — Land O'Lakes Pork Formula "42". It's 42% protein with high level Vitamin A. Just a little mixed with grain can help take pigs to market in 4½ months — or less! Begin feeding at 60 pounds; carry on through finishing. Come in for all the facts and simple feeding instructions.

See Your Land 'O Lakes Dealers . . .

CENTER VALLEY COOPERATIVE

Center Valley

GREENVILLE COOPERATIVE

Greenville

Supplies for Eight Large silos almost dwarf Vincent Rohlf, developer of a beef factory east of Kaukauna that will produce 2,000 head of beef cattle per year. He holds a string of nuts for the staves. Below, a spool of cable basks in the sun as earthmovers carve out the land for the liquid manure pit system to be located beneath the slatted barn floor. (Post-Crescent Photos)

Dairy Official Outlines New Milk Proposal

Co-op Economist Asks Fresh Approach To Orderly Market

Charles L. Farr, dairy economist of the Wisconsin Council of Agricultural Cooperatives, spoke Tuesday at the Milk Driers Conference at Iowa State University and discussed a new milk marketing plan designed to stabilize markets and return more money to all participating producers.

Farr said, "The current turmoil and uncertainty in milk marketing necessitates a fresh approach to the problem of orderly marketing.

"Order markets to the south of Wisconsin will take a few cents per cwt. from pool receipts and distribute the money to Grade A milk supplies not associated with an order market." This plan allows unattached milk a share of Class I sales (fluid milk sales) without becoming fully regulated by an order market.

Wisconsin and other states reserve supplies of Grade A milk eligible for fluid use are a valuable asset to order markets short of milk to meet demand.

This milk moved south in sizeable quantities during the fall months of the previous two years. Because of the available supplies ready to be tapped, producers in order markets feel that sharing in the cost of these reserves makes marketing sense.

FARM MACHINERY

New Idea Corn Pickers & Spreaders — New & Used Gehl Choppers & Racks-DeLaval milkers & Pumps.

We install Vacuum Lines & Pumping Stations

MacDonald Impl. Corp.

Dale, Wisconsin

White Face and Angus BEEF Gov't. Inspected "The Best for Less"

Sides 48c lb. Hinds 55c lb. Front Quarters 41c lb.

Frank's Foods & Locker

Medina, Wis. Lockers for Rent Ph. 779-4840

Storage Pits, Treatment Studied

UW Researchers Seek Solutions to Pollution Caused by Manure Spread on Frozen Land

Spreading animal manure on frozen land all winter is fast becoming an unacceptable farm practice, a University of Wisconsin agricultural engineer recently told the National Symposium of Animal Waste Management at East Lansing, Mich.

Stanley A. Witzel said that melting snow and spring rains wash the nutrients from manure into the lakes and streams where they contribute to pollution. Nearly half of the phosphorus in lakes and streams comes from runoff from farm land, and three-fourths of that is in the spring.

Witzel said that heavy livestock numbers on farms and large human population can get along together, but it will require different handling of animal wastes than the traditional daily dumping on frozen and snow covered land. The answer will be in manure storage during winter months for spreading on fields at planting time and during the growing season.

Experiments at the university for several years will help to solve the manure handling problem, Witzel said. Engineers are concerned with the design of storage structures, pumps and hauling tanks, bacteriologists are studying the decomposition of stored manure, soil scientists are testing the fertilizer value of stored manure and sanitary engineers are determining the reduction rates of animal wastes.

All that's wrong with manure is its concentration, Witzel said, and storage in liquid form in a holding tank can do much to correct that. The giant underground tanks that catch the liquid and solid manure and barn lot drainage work like an incubator where bacteria break down wastes before they get on the land.

University research has found that animal manure has the kinds of bacteria needed to decompose manure whether the waste is aerated by stirring or allowed to decompose without air. Types of bacteria that cause water pollution were reduced 99 per cent in liquid storage, and the effluent was considered safe to be added to ground water through soil absorption.

Bacteria in fresh manure have a large amount of nitrogen which is freed by decomposition during storage.

Crops get more out of the stored liquid manure than when it is applied to the land in the traditional manner.

Where concentrations of animal or poultry wastes cannot be spread on the land, other methods of disposal are needed. Researchers are seeking to design a treatment process or processes which will effectively reduce these wastes.

Witzel said water pollution is only one of the reasons why we have a manure disposal problem. Modern farming operations with minimal bedding may involve free stall housing, rubber cow mats, bedding shortages, stored feeding and paved barnlots. These developments have tended to change the methods for handling manure. The liquid manure storage structure and field spreading tank will be the new look for manure handling, but they present some problems that must be considered by the livestock farmer.

A storage tank must be big enough to store animal solid and liquid wastes for 120 days, the period of frozen ground in northern areas. This means a properly designed 96,000-gallon tank for a 40-cow dairy herd, and a 1,000-gallon tank trailer to spread it on the fields. The operation may require a $100 investment per cow, but he emphasized that this is the price that must be paid for farming near large population areas or carrying concentrated numbers of livestock on farms that contribute runoff water to streams and lakes.

Before going to a manure storage operation, a farmer should get competent advice concerning the soil and subsurface drainage in his area, his legal liability if the tank is faulty and pollutes the surrounding area, and the new safty problems with this kind of equipment. Safety involves protection of his water supply from pollution, tractor safety in pulling a 4-ton load on hills and highways, and protection of people and livestock from moving parts of a pump and from falling into the deep storage pit.

Witzel said that the disadvantages are offset by the favorable contribution to public health in preventing pollution and in the high value of manure applied to the land by the new method.

Secretary of Club

GREENVILLE — Mary Keller was elected secretary of the Helpful Hands 4-H club at the May meeting.

Health talks were given by Russell Abendroth, Susan and Barbara Peters and Donald Schmitz. Mary and Joseph Keller gave talks on safety. Joan Schroeder discussed the space age and July Coenen, child care.

Robert Schlomann, FFA adviser, presents Mark Behnke with the electricity award at the annual parent-son FFA banquet held at the Clintonville senior high school. Others receiving special awards were, from the left, Lonnie Conradt, Jim Habeck, Lowell Meidam, Tom Yaeger, Verneil Kratzke, and Walley Pingel. (Laib Photo)

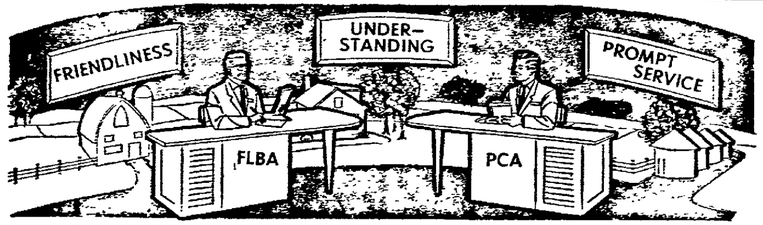

Federal LAND BANK Association

LONG TERM REAL ESTATE Loans (up to 40 yrs.)

COMPLETE FARM FINANCING ON REAL ESTATE AND PERSONAL PROPERTY OR BOTH WITH ONLY

ONE RE-PAYMENT

LOW COST For Only the Exact Time Funds Are Used Long Term Interest Rate Guaranteed

2219 N. Richmond St., Appleton Phone RE 9-3186

Production Credit Association

SHORT-TERM CHATTEL LOANS (Up to 5 Yrs.)

COMPARE OUR COST WITH OTHERS QUOTING LOWER RATES

NewspaperARCHIVE®

Officers of the Seymour High School Future Farmers of America are near the end of their terms. The chapter has 99 members They are. from left. Jerry Meehring. president: Robert Court. vice president: Earl Court. secretary; Ronald Buchmann. treasurer: Carl Schaumberg. reporter. and James Krahn. sentinel. Agriculture was first taught there in 1917. (Post-Crescent Photo)

Farmers Club Cites Agriculture Leaders

CONTINUED FROM PAGE 1

Anthony Welhouse Jr, and David Jacobs

Soil Conservation

Soil Conservation — James Diedrich. Don Pennings. Melvin Green, Clarence Marx. Peter Mischler. Gordon Kerrigan. Richard Rickert. Clifford Schmidt. Robert Van deLop. Van Rooy, and Thomas Zerbe.

Certificates were awarded to:

Crops and soil management — David Bovee. Mark Buchinger. Paul Buchinger. Don Fox. Leo Gerrits. Jerome Gehl. Gary Huss. Charles Kavanaugh. Glenn Kortz. James Lamers. Clayton Liebergen. James Mader. Ronald Mischler. Joseph Loderbauer Jr., Leo Nackers. Robert Schuh. Joseph Uitenbrauk. Kenneth Vander Linden. Donald Van de Loo. Norbert and Robert Vande Wettering. Willam Verhagen. Joeseph Verhasselt. Theodore Vosters. and Anthony Welhouse Jr.

Management Changes

Management changes for 1966 — Keith Barth, Jerry Deering. Marvin Fox. Tom Garrey. Larry Gehl. Gary Vern Getlinger, Leslie Kilsdonk. Roger Keicker. Donald Marcks. Vernon Newhouse, Richard Rasmussen, Richard Rickert. Curtis Skorozewski, Lawrence Stephani. Wilfred Theobold. Ronald Thyssen. Douglas Vandenberg. Robert Verhaselt. Gerald Weyenberg. Duane Wussow. Merlin Van Asten and Terry Van Zeeland.

Farm management and record analysis — Vincent Baum. Brei. Merle Buntjer, James Diedrich. Chester Dorn, Gerald Ebben. Edward Edler. Gary Finder. George Graycyalna. Edward Gritt, Paul Hameister. Marvin Hieptas. Ralph Hofberger. Sylvester Lehrer, Carlton Lecker. Roland Lecker, Lyle Palmer. Donald Pennings, Stanley Skinkis. Wesley Sachs, Roy Schucknecht. Alan Uhlenbrauk. LeRoy Van Asten, Herbert Vande Corput. John Vande Corput. Vande Walle, Ervin Van Handel. Wilfred Van Handel. Van Rooy. Wagner, and Zerbe.

Herd Management

Advanced dairy herd management — Robert Ambrosius. Philip Bruecker. James Dake. Tom Evers. Lewis Fuhrman. Robert Gerrits. Melvin Green Harold Hauser. Paul Hietpas. Louis Jaeckels, David Jacobs. Donald Kavanaugh. Kieffer. Kerrigan. Killian. John Kobussen. Gerald Van Asten. Robert Vande Loo. Ervin Vanden Heuvel. Richard Van Eperen. Van Gheem. Orin Kortz. Eugene Lambie. Clarence. Edward and Isadore Marx. Cletus Meyerhofer. Peter Mischler.

Den Newhouse. Leo Penterman. Vernon Probst. Reuel Robertson. Ray Romenesko. Robert Romenesko. Clifford. Robert and Gerald Schmidt, Norbert Van Hoof. Henry Van Rossum. Martin Van Schyndel. John Van Wychen and Verhasselt.

Farm Welding — Barth. David Bovee. James Diedrich, Kieffer. Sylvester Lehrer. Donald Pennings. Roy Schucknecht. Wilfred Theobold. Leroy Van Asten. Robert Vande Loo. Robert Van Schyndel. Robert Verhasselt. Gerald Wittlin and Thomas Zerbe.

Scarcity Boosts Farm Income, USDA Claims

Government Points To High Livestock Returns in 1965

WASHINGTON (AP) — Government farm income reports provide a good case for an argument that producers fare better economically under a production pattern of scarcity than under one of abundance.

The Agriculture Department reports producers got a record gross income of $13 3 billion from cattle. hogs. sheep and lambs in 1965. or 16 per cent more than in 1964.

The increase in income came as production of meat animals dropped 5 per cent in total weight because prices averaged considerably higher.

Down 10 Per Cent

Production of hogs dropped 10 per cent last year. yet gross returns of $3 8 billion were 23 per cent higher than in 1964.

The production of meat animals. particularly beef cattle and hogs. tends to move in cycles of expanded production followed by reduced production High prices tend to generate increases in production Low prices generate reductions in production.

Hog prices last year averaged $20 60 a hundred pounds compared with $14 80 in 1964.

Cattle production for beef last year was down 2 per cent. Gross returns at $9 1 billion were nearly 14 per cent higher. Cattle prices averaged $19.90 a hundred pounds compared with $18 in 1964.

May 21 Deadline Set For Pledges to Co-op

District NFO President Heads Committee On Stock Sales for Dairy Facilities

BEAR CREEK — Farmers organizing a new dairy cooperative in the Fox River Valley area have set May 21 as the deadline for milk production pledges.

The National Farmers Organization in the Eighth District of Wisconsin have announced plans to develop two dairy cooperatives. one near Angelica in Shawano County and another at an undisclosed site in Outagamie County.

Members of the temporary committee seeking production pledges and preferred stock sales are headed by Robert Matz. New London. eighth district NFO president.

Committee Named

Assisting will be Peter Bethke. Brown County. secretary. Don Berkhahn. and Bernard Merveben. Shawano County: Clarence Schwartz. Calumet: Alfred Kiekhaefer. Brown and Ed Kriewaldt. Waupaca.

Matz said members of the NFO were taking part in the formation of the cooperative. "but the NFO as an organization can't build a cooperative or any other business in competition with other business." he said.

"Farmers as individuals have decided to build the plant because of a need. The plant will be modern and contain the latest equipment. The plant will be able to handle about one million pounds of milk per day and will offer grade 'A' and 'B' facilities." Matz said.

Marketing Agency

The plant will cooperate with Nation Wide Milk Products. Inc., NFO affiliate marketing agency.

North Central Dairyman's Cooperative. Owen. will assist in planning and setting up the new dairy plant. Robert Rttig. Withee. president of the board of directors of the dairy, is a director of the Nation Wide Milk Products. Inc.

The plants would service Shawano. Waupaca. Outagamie, Brown, Kewaunee. Manitowoc. Winnebago. Door. Oconto and Marinette Counties.

Get Our Deal on
1966 BUICKS
and RAMBLERS
MELCHERT'S
Seymour, Wis.

Come In Now and See Our Selection of
USED FORD TRACTORS
PLOWS, DISCS, HARROWS, ETC.
HOLIDAY POWER SALES
Your Ford Tractor Dealer
Hi. 41 –1 Block North of Holiday Inn-Ph. 734-8000

WEYERHAEUSER GLULAM
RILCO RAFTERS
Available for immediate delivery . . . or you can pick them up at our yards.
More Than 14 Sizes
of barn, shed and straight side wall rafters and arches to choose from.
Weyerhaeuser
REGISTERED RURAL DEALER
MILLER-PIEHL LBR. CO.
SEYMOUR, WIS.
Ph. Seymour 144 or Appleton 984-3838

$ $ CASH $ $
for Dead and Disabled Cows and Horses
Sunday and Evening Pickup
O. J. KRULL FUR FARM
Phone 3-7201

SEED POTATOES
Early and Late Varieties
We Close Sat. at Noon
Carstens Elevator
Your Headquarters for Scotts Lawn Care Products
KAUKAUNA — BRILLION

USED
CORN PLANTERS
McCormick 2-Row
John Deere '290' 2-Row
Ferguson 3 Point Hitch
4-Row Planter
(Available May 15)
Used Wheel Type
DISC HARROW
Good Selection of
USED TRACTORS
KELLER IMPLEMENT CO.
Your John Deere Dealer
Forest Junction Ph. 989-1563

Things to be Considered

Don't Rush Into Narrow Row Corn Planting, Advises Agent

CHILTON — Orrin Meyer, Calumet County Agricultural Agent, urged farmers to stop and consider the whole picture before forging ahead into a narrow row corn planting program.

Meyer this week noted that for years farmers have been planting corn in rows 40 inches apart. The University of Wisconsin has recently been conducting experiments in 20-inch rows.

One of the first things to be considered, the agent said, is the change in equipment required. Meyer asks, "Will you be able to harvest without knocking down the next row?"

Equal Spacing

Farmers started to plant corn in narrow rows to provide more equal distance spacing for the corn plant, rather than to increase the plant population per acre. he said.

Trials by the University of Wisconsin, he noted, revealed the following results: 20 inch rows. 104.8 bushels per acre: 30-inch rows. 100.8 bushels: 40 inch rows, 99.6 bushels.

"That's not too much of an increase. If one has less than 50 acres of corn. the return does not warrant a large investment." he advised.

"Farmers will be better off doing a good job with fertility level. weed control and right maturity." he said.

Musicians Are Named

Sherwood Club Members Picked For State Honor

SHERWOOD — Sharon Thiel and Greg Kozlowski. members of the Sherwood Wide Awake 4-H Club have been chosen to participate in the State 4-H Band and Chorus. during State 4-H Club Week. June 11-18 at Madison.

Calumet County 4-H Agent Charles P. Nikolai made the announcement to the club when he was a guest here last week.

Nikolai discussed the importance of keeping good records of all projects carried by members.

The club will sponsor a bake sale May 21 from 11 a.m. to 4 p.m. with the Darboy Ever Alert Club at Barney's Superett and Muellers in connection with the county-wide 4-H bake sale by the Calumet County Home-mentally retarded.

The junior leaders arranged for the sales previously handled by the Calumet County Homemakers.

The county demonstration contest will be May 14 at Chilton High School.

John Hanson

Fieldman for Association Announced

A new fieldman is now serving in part of the territory of the Fox Valley Farm Management Association near the Fox Cities

John Hanson. 24. a native of Bladwin. Wis. is a graduate of Wisconsin State University-River Falls from where he recieved a bachelor degree in agriculture business. science and technology with emphasis on soils.

He was raised on a St. Croix County dairy farm and for nine years was active in 4-H work. He also was a member of his school Future Farmers of America chapter.

He served with a U.S. Army reserve unit in Washington State when it was activated during the Berlin crisis. He is married and his wife is a registered nurse

Hanson will serve association members in Fond du Lac. Winnebago and western half of Outagamie County.

BABY CHICKS
Order Now
• DE KALB
• WHITE LEGHORNS
• WHITE ROCKS
• CORNISH CROSS
BADGER STATE CHICKERY
1709 E. Wis. Appleton Ph. 733-8303

CHOSEN BY N. E. WISCONSIN FARMERS
. . . TO PRODUCE MORE TONS
THOUSANDS MORE TONS OF
SILAGE CORN
EAR CORN
SHELLED CORN
Your local Maass Hybrid Corn Retailer will be glad to reserve your supply now.
Double Cross - Three way Cross - Mod. Single Cross & Sister Line Crosses available.
MAASS HYBRID CORN PLANT
Processors • Distributors
— Since 1936 —
SEYMOUR • WISCONSIN
MAASS WISCROST HYBRID SEED CORN
MAASS HYBRID CORN PLANT SEYMOUR, WISCONSIN
SEE YOUR LOCAL MAASS HYBRID CORN DEALER NOW!

Buy for Less at Center Valley Cooperative
Get Our Low, Low Price on
BARB WIRE
and
FENCING
COMMON NAILS and STAPLES Bulk 15c lb.
We Now Have
BALE TWINE
in Our Hardware Dept.
Certified
SEED POTATOES
Bulk Sweet Corn and Pea Seed
Upright
FREEZERS
15 Cu. Ft. $198
FREEZER 21 Cu. Ft. Chest $188
MASTERCUT ROTARY POWER MOWERS
$49.50 Up
* WE SERVICE All Makes of Lawn Mowers
Ariens
Riding Lawn Mowers
Have You Visited Our
SERVICE STATION?
We Are Now Open
7 A.M. to 9 P.M.
Monday thru Saturday
BARGAINS GALORE
Non-Detergent MOTOR OIL SAVE HERE
Midland GAS You Buy for LESS Here!!
CENTER VALLEY COOPERATIVE
Black Creek, R. 2 — Ph. 734-1409

NewspaperARCHIVE®

View Slides of Trip

STOCKBRIDGE — The North Lakeshore 4-H club met recently at the home of Donald Ertl. Mary Beth Brantmeier and Paula Thiel showed slides of their trip to Washington.

Attention FARMERS!

Prompt & Sanitary Removal of Dead, Old and Disabled Horses, Cattle & Hogs

Wisconsin Rendering Co.
Appleton, Wis.

Call Collect
Appleton, RE 3-2752

New Officers of the Wittenberg FFA chapter are getting a sneak preview of their future duties. They are, standing from left, Bradley Wolf, sentinel; Mark Groshek, vice president; Jim Wendler, treasurer, and Jack Kaufman, reporter. Seated are Jim Konkel, secretary, and Bill Mathieson, president. (Will Photo)

Calumet 4-H Leaders To Discuss Soil Stewardship Tuesday

CHILTON — Calumet 4-H Leaders will discuss soil stewardship at Tuesday night's meeting in the courthouse assembly room.

Bruno Zucollo and Herbert Sims will lead discussion concerning problems of water and soil in the county.

SAVE! BUY FORAGE HAULING and Unloading Equipment
— of —
BOWE MFG. CO.
Hilbert — Rt. 1
Phone 439-1562

Calumet 15th In Milk Production

CHILTON — Calumet County has been bumping the top in milk production but each year slips a little, said Agricultural Agent Orrin Meyer. This year we rank 15th in average production per cow, he said, and 16th in per cent of our cows on test.

Average D H I A cow in Calumet County produced 9,700 pounds of milk last year. Neighboring Fond du Lac County lead the state with an average of 10,100 pounds.

Counties with production above Calumet in addition to Fond du Lac were: Columbia, Dane, Dodge, Green, Jefferson, Kenosha, Kewaunee, Manitowoc, Outagamie, Sheboygan, Walworth, Washington, and Winnebago.

Kenosha had the greatest rate of cows on test with 48 per cent. We had 28.5 per cent. Counties with higher per centages were: Columbia, Dunn, Green Lake, Jefferson, Kewaunee, Manitowoc, Outagamie, Racine, Rock, St. Croix, Walworth, Waukesha and Winnebago.

COMPUTERIZED SEED CORN

from
TEWELES

Interested in higher yields, better standability and faster drydown? Teweles plant breeders are too!

With the help of electronic computers and modern plant breeding techniques, Teweles now brings you 20 great new seed corn varieties.

Look for these new breeds from Teweles:
SUPER XT — premium single and 3-way crosses that out-perform them all.
BI-CROST — double-crosses for record yields.
SILAGER — superior blends for silo or crib.
Order now; supplies limited.

teweles seeds

WESTERN ELEVATOR CO.
APPLETON — Ph. 733-4404

$100 CASH EARLY SEASON BONUS ON CASE 220 BALER & 650 S.P. WINDROWER

LET US SHOW YOU HOW
OUR SIMPLE DESIGN BALER
MEANS: LESS COST
LESS TROUBLE
BETTER HAY

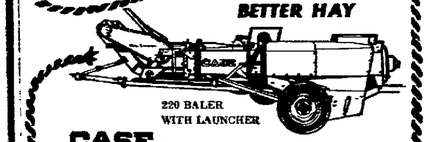

220 BALER WITH LAUNCHER

CASE
INSURED CROP-WAY FINANCING

VAN ZEELAND IMPLEMENT CO.
Kaukauna—Ph. 6-4747

Northrup King
SUPERSTARS
for corn profits

★ KE 497

Excellent standability. Good choice for grain or silage. Holds its ears. Performs well under stress conditions. Medium maturity. Yielded 168.6 bu. per acre for Eugene Sandberg in Wisconsin.

KM 555 ★

Blight resistant. Abundant roots and strong staiks give excellent lodging resistance. Holds its ears. Bred for top performance in heavy stands. Yields match full potential of fertility and management.

★ PX 44 AND ★ KM 567

We have the right SUPERSTAR for your farm. Order your seed now.

Book your needs with us now while supplies are still available.

Order Now From Your Local
NORTHRUP KING
Dealer . . .

Henry Carstens & Sons, Kaukauna, Wis.
Center Valley Co-op, R. 2, Black Creek
Steffen's Elevator Co., Dale, Wis.
Outagamie Equity Co-op, Appleton, Wis.
Joseph H. Geenen, Freedom, Wis.
Schneider Elevator, Hortonville, Wis.
Larsen Co-operative, Larsen and Readfield
Black Creek Feed & Supply, Black Creek

Prof. Conrad Olsen, University of Wisconsin soil specialist from the Marshfield Experiment Station, points out some recommendations to Harold Tech, center, vocational-agriculture instructor at Seymour, and Russell Luckow, Outagamie County agricultural agent. (Post-Crescent Photo)

Laws Safeguard Product

CONTINUED FROM PAGE 1

Edam, Gouda, etc., are made with whole milk.

Some of the skim milk cheeses are Parmesan, Reggiane, cottage, some of the Edams, and others. There also are quite a few made with sheep and goat's milk.

It frequently occurs that different names are given to cheese made in different localities, or by different firms, although made by exactly the same process, and alike in all essentials except label and brand.

Cheddar Cheese

Take the name cheddar, for example.

Most people, today, asking for cheddar, think they are getting a special cheese, but the name cheddar is applied to a number of other American cheeses, such as flat, longhorn, daisies, young American, square, mamouth, midget, etc.

They are all cheddar cheeses which vary in size, weight, and in shape, but with essentially the same flavor, depending on whether mild or aged. However, all American type cheeses carry the name cheddar because the public fancies it.

One other type of American cheese should not be omitted from the list, since it has come more and more into prominence in the past few years, and this is called Colby, and is said, with or without truth, to have been first manufactured at Colby, Wis.

This is a variation. The whey is drawn off, and cool water added to the curd to cool it before salting. The cold water is run off immediately, without waiting for any of it to soak into the curd. This curd is not ground at all, as it is with other American cheese. With Colby, the curd may be salted within half an hour after drawing off the whey. Colby contains more than 38 per cent moisture, has a distinctly soft texture, and cures in about six weeks. It has the flavor of aged cheese at a much earlier time than standard American.

Jack cheese, or Monterey cheese, illustrates very well a regional name for a certain type of cheese. This name derived from Monterey County in California, where it was first manufactured on a large scale, for commercial use, about 1916.

Before that time it had been manufactured by Portuguese farmers in California, often from the milk of just one cow. It is pressed into a cloth bag when finished and is usually a flat rounded shape. It is used in cooking, like Parmesan.

Through the far-sighted vision of many people and organizations, was developed our present day dairy industry, with the wonderful Wisconsin cheese and butter now known around the world.

Though the little crossroad cheesefactories, once such an intregal part of the Wisconsin scenerey, are now almost a thing of the past, we owe them much.

CALL 8-1161 FOR YOUR FREE FURNACE CHECK.

ASK ABOUT OUR LOW PRE-SEASON PRICES ON NEW AIRTEMP GAS FURNACES.

Airtemp CHRYSLER CORPORATION

VERHAGEN HARDWARE
Kimberly — Ph. 8-1161

Need Quality
Aluminum Windows and Doors
Let us give you our low installed price
CENTER VALLEY LUMBER CO
Center Valley Ph 733 0267

ELECTRIC

KURZ Electric Service
1024 S. Oneida Ph. RE 4-5644

— COMPLETE — LUMBER AND BUILDING MATERIALS CENTER

CHECK WITH US FIRST . . .

When your building, repairing and improvement work calls for top quality lumber, millwork and other building supplies — check with us first! For a large selection; for handy, helpful suggestions; for free planning service; for the lowest prices and the best buys . . . always shop here first! You'll be glad you did!

All Types of **ROOFING ★ FENCING** and Fencing Equipment

House Need Painting?
USE . . .
Esser Cling LATEX HOUSE PAINT

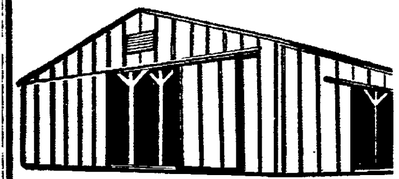

Come In . . . Get Our Deal on **POLE BUILDINGS**

GREENVILLE COOPERATIVE
Right by the Railroad Tracks in Greenville
PHONE 7-5410

NewspaperARCHIVE®

Truman Graf in Chicago

'No Time for Dairy Industry to Relax,' UW Economist Warns

CHICAGO — Dairymen are enjoying the highest prices paid for milk in 14 years, but this does not mean that the "Golden Age" of dairy farming has finally arrived, a University of Wisconsin dairy economist told the annual meeting of the National Cheese and American Butter Institute.

Truman Graf warned that the presently tight supply-demand situation is by no means permanent. Minor shifts in milk cow numbers and production per cow could quickly change the favorable dairy price situation.

"This is certainly no time for the dairy farmer or the dairy industry to relax," Graf cautioned. "Greater marketing and promotional efforts than ever will be needed, or reverses in recent price and income gains may soon occur."

Sales, Promotions

He pointed specifically to sales and promotional programs, marketing efficiency programs, sound and equitable consolidations and mergers, and quality improvement programs.

"The dairy farmer can't rest with recent price gains and expect them to continue indefinitely," he said, "although the present situation does allow him a base from which to achieve long-needed improved prices and income."

The present dairy supply and price situation may look like a long-awaited dream come true. Nationally, "all milk" prices are 37 cents a hundredweight above a year ago. Wisconsin manufacturing grade milk prices are 49 cents above last year's.

Small Gains

However, these price gains have resulted from very small percentage changes, Graf said. Milk cow numbers decreased about 2.9 per cent in 1964 from the previous year, and about 3.6 per cent in 1965 from the 1964 numbers. This gives a milk cow number decrease of about 1 per cent more in 1965 than in 1964. Milk production per cow in 1964 increased 4.6 per cent over production in 1963, and 2.2 per cent in 1965 more than 1964. Milk production per cow increased in 1965 at a rate that was 2 per cent less than the 1964 rate of increase.

"Similar small percentage reverses in milk cow numbers and production per cow could, therefore, quickly increase milk production and adversely affect milk prices," Graf reasoned.

He conceded that milk production in early 1966 has continued downward, and that marketings this year will be below those of 1965. But the average monthly decline for 1966 as a whole will likely be less than during the first three months of this year. A reverse in the downtrend has already occurred in March. Another indication is that 21 states now have as high or higher milk production than they had a year ago.

Over React

If dairy farmers over-react to milk shortage reports by substantially expanding production, the favorable price situation would weaken quickly. Other marketing changes now occurring could also affect the supply-demand balance and price situation.

Despite commendable producer and industry promotion programs, consumption of many dairy products has been static. In 1965, an overall drop of 1½ per cent in civilian per capita consumption of dairy products on a milk equivalent basis occurred. The difficulty in increasing dairy product sales per capita has been a major dairy problem.

Seasonal changes in milk production alone could more than wipe out the effects of the tight supply situation so far this year. The average April-June seasonal increase in milk production over the March level in the past two years has been 2 billion pounds, 370 million more than the total drop in milk production during the first three months of this year.

Dairy pasture feed conditions are 6 per cent more favorable this spring than a year ago, and the feeding rate of grains and concentrates is 5 per cent above a year ago. Both of these changes could increase milk production.

Marlyn Dey Wins Cicero Busy Bees Contest on Birds

BLACK CREEK — Marlyn Dey was named the winner of a bird identification contest for the Cicero Busy Bess 4-H club at its May meeting.

Kennen Peotter, Dean Thiel, and Larry Wussow gave a talk on civil defense.

The conservation members planted evergreen trees. The home ground beautification members will plant and care for the flower bed at the entrance of the Black Creek Community Park.

On Saturday members of the exploring project will meet at the Clarence Diermeier home. The next meeting will be June 7.

FREE
Building Plans For
CUCKLER
Steel Span Buildings
Machine Sheds
Free Stall Cattle Sheds
1 and 2 Story Dairy Barns
KELLER STRUCTURES, Inc.
R 3 KAUKAUNA
1 Mile S. on Hwy. 55
Ph. 766-3339

For A CASH Crop . . . CONTRACT FOR CUCUMBERS
See or Call Your Local Station Managers
Greenville — Mrs. Elymira Wunderlich
Greenleaf — Mrs. Earl Winkler
W. Bloomfield — Alfred Behm
Winchester — Raymond Young
Black Creek — Henry Brandt
Bear Creek — Henry Flanagan
Seymour — Steve Keune
Stockbridge — Roland Bushman
Brothertown — Mrs. Bruno Lietner
Oneida — Mrs. Ruth Reindl
Freedom — Freedom Feed Mill, Lloyd Moser
Roselawn — Vic Irish
Center Valley — Ardys Bunnel
Wrightstown — Mrs. Theodore Feldkamp
Mackville — Joe Schumacher
Or Write or Telephone
GREEN BAY FOOD CO.
P.O. Box 460 GREEN BAY Ph. 437-7691

$$ CASH $$
for Dead and Disabled Cows and Horses
Sunday and Evening Pickup
O. J. KRULL FUR FARM
Phone 3-7201

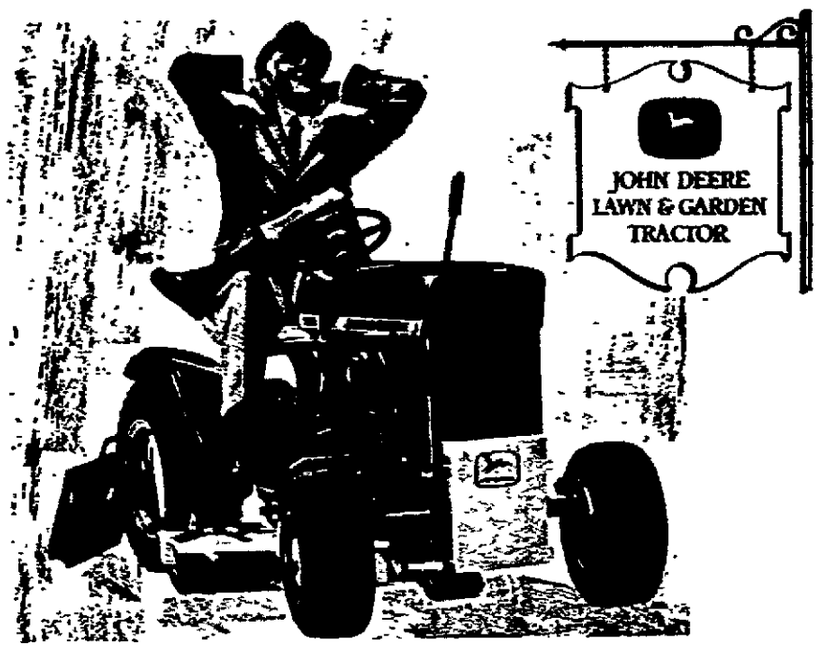

the remarkable John Deere WEEKEND FREEDOM MACHINE
Spruce your place up evenings if you like. Take weekends easy the year around!
You can do it with a John Deere "110" Tractor. Mow. Vacuum leaves. Clear snow. Till your garden. Add pleasure and leisure to suburban living.
See the John Deere "110" with 4-season attachments now. Convenient credit.

Flower & Vegetable SEED
Reg. 15c—25c Packet
Our Special 5 Packets 29c
Your Choice of Any 5

Good Selection of 2 and 4 Row PLANTERS

GARDEN TILLERS
Popular Cadet 3 h.p. Models
Reg. $129.95
$99.95 KD
Plus Tax

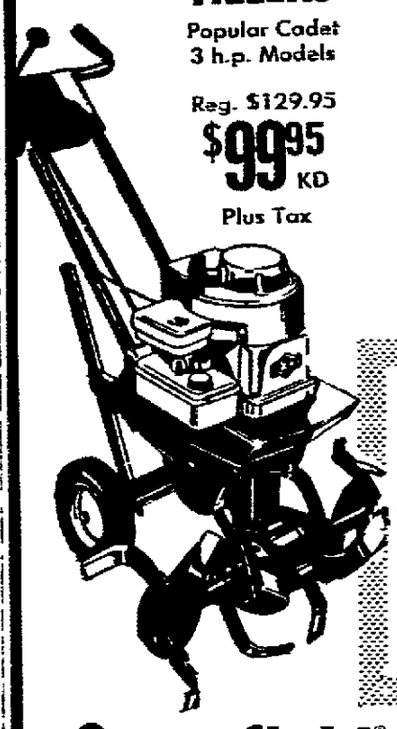

LAWN SEED
78% Kentucky Bluegrass 5 lbs. $4.25
38.79% Park Kentucky Blue
39.38% Common Kentucky Blue

LAWN FERTILIZER
10-10-10 ..... 80 lbs. $2.95
Dairy Compost ..... 50 lbs. $2.75
Milorganite ..... 50 lbs. $2.80
Sheep Manure ..... 50 lbs. $2.25
10-6-4 Non-Burning Lawn Food . 50 lbs. $3.79
20-10-5 Lawn Food ..... 50 lbs. $2.59
Free Use of Fertilizer Spreader With Purchase

Greenfield® measured-release LAWN FOOD
FERTILIZES 10,000 sq. ft.
COME IN TODAY and SAVE!

Outagamie Equity Co-op
320 N. Division St. Ph. 733-4469

NewspaperARCHIVE®

THE POST-CRESCENT

Friday, May 13, 1966

Politics and Pollution

If they keep at it, Gov. Warren Knowles and Sen. Gaylord Nelson will reach complete agreement on who should attend the meetings on water pollution the governor has called for Green Bay, Milwaukee and Ashland.

Knowles and Nelson, who must be regarded as possible opponents in the 1968 senatorial election and who are both making political hay with their interest in water pollution, have been having quite a sparring match over federal or state direction of a series of water pollution conferences in Wisconsin. It has seemed to us lately, that they have been saying almost the same thing despite their exchange of views.

After Nelson's call for a federal-tri-state conference was rejected by the governor as being premature and as opening the way to federal regulation of state waters, Nelson pointed out that a federal-Wisconsin conference could be held with a proviso from Knowles that resulting federal regulation would not take place without Wisconsin's consent.

Now Nelson has renewed his request and noted that about $250,000 of federal money would be available for a federal-state inventory of pollution problems. Knowles replied that this is what he meant all along and he has asked Nelson to supply final information on the federal role at the meetings.

It is to be hoped, if an agreement is not now a fact, that it is at least not far away.

One result which must come from the conferences, the one called for Green Bay will be June 30, is a record for the public on what needs to be corrected and methods of accomplishing the task as it applies to the Great Lakes including Green Bay. For this reason, as far as the Green Bay meeting is concerned, it would also be helpful if Gov. George Romney modified his position to at least permit Michigan to listen to the problems and offer its advice on an informal basis.

Terrorists Score Again

The tragic series of events in the streets of Saigon which led to the killing of at least five Vietnamese civilians by American troops, and the wounding of many others, certainly can be attributed to the terrorism which appears to be spreading in the war torn country's capital city. And however often the troops are warned not to be trigger happy, similar episodes are likely to happen given the right circumstances.

There have been dozens of incidents of terroristic bombing of civilian and military areas by the Viet Cong. There is no sound way of determining whether a Vietnamese in civilian attire is a Communist or a backer of Premier Ky or somewhere in between. In addition, the effort in Saigon almost to act as if there is no war going on in the streets of the city contributes to some cynicism among Americans and Vietnamese alike. The profiteers whom Premier Ky is seeking strenuously to discourage, the wide open night spots and brothels, the graft which has so seriously delayed the unloading of supplies, the vigorous black market in American goods, all have contributed toward making this war a vicious business, more discouraging to those who feel they are fighting to repress tyranny and aggression than are most such struggles.

The result of such incidents is bound to be a growing anti-Americanism in South Viet Nam which certainly will play into the hands of the Communists or any tyrant who wants to get United States troops out of the country. The anti-Americanism also can grow recruits for the Viet Cong, particularly since rumor of the events will replace fact in the villages outside of Saigon. It is difficult to see how a successful war can be conducted for long in an atmosphere of growing mistrust between American officials and those of the military government of Viet Nam not to mention the opponents of Premier Ky.

And however honest our original intent to help the people of South Viet Nam save themselves from Communist aggression, it is difficult to maintain this stand when the forces of the enemy continually increase and the numbers of maimed and dead constantly grow.

As Senator Fulbright pointed out in recent senate committee hearings, part of the anti-Americanism is a natural reaction to foreign troops. What makes it far more difficult in Viet Nam is that there is little concrete evidence for the great majority of the Vietnamese people that the American troops are "liberating" them from oppression or contributing in any substantial way to making their lives more secure or even less miserable. In the long run they may, and there are many examples of American humanitarian actions, both official and spontaneous. But one episode like the shooting in Saigon overbalances a hundred kindnesses and this will be a major problem for American policies in the future.

Sympathy for Senator Dirksen

Anyone who has been in a hospital can sympathize with Senator Dirksen who broke his hip trying to get out of a hospital bed early in the morning.

Most hospital facilities are made for the convenience of the doctors and nurses. In the long run this contributes to the welfare of the patients. Nevertheless, the routine in some hospitals which still insist on waking patients at dawn to take temperatures, the high hospital beds and the sparkling clean but equally slippery floors certainly could be modified.

In this age of space travel, it seems that new hospital beds ought at the very least to have controls that could lower them to a safe distance from the floor when the patient is sleeping.

'Speaking of shortages, Mr. Ford, you might include campaign issues!'

In Perspective:

British Feel United States Overly Worried About Gen. de Gaulle

BY MAX FREEDMAN

LONDON — On all the essential issues the British government agrees with the United States in regarding President de Gaulle's policies as destructive of the unity and strength of the NATO community. But that does not hide British misgivings about the way the American case is being presented.

Freedman

In the first place, the British tend to believe that the United States is exaggerating the power for mischief still open to de Gaulle. They believe his armory of expedients is almost exhausted.

He has come pretty close to doing his worst and NATO still stands, battered but erect.

No German Support

Secondly, de Gaulle has failed to gain German support for his wrecking operation. The entire situation would have been changed, and changed dangerously for the worse, if Bonn had sided with Paris against Washington. That has not happened. The treaty of alliance between France and Germany has been placed first on Paris's agenda but second to NATO on Bonn's agenda.

This result is really a tribute to the way relations with West Germany and Berlin have been handled by the United States for many years. The mistakes which have been made, and they have not been few in number, have not weakened German reliance on the United States as the indispensably ally. President de Gaulle misread this record. He thought Germany would like to engage in a bargaining campaign with Britain and the United States to advance Germany's own place in the European security system. He saw Germany challenging the "Anglo-Saxon powers" for one set of reasons and France challenging them for quite other reasons but both claiming to speak as defenders of the European interest.

Wrong on every count, this estimate must rank as the most serious blunder yet made by de Gaulle in the present controversy.

American Policy

But the failure of de Gaulle to win German co-operation has yet to be given its full significance in Washington. American policy statements are still being made as if it is necessary to placate Germany in order to hold her in line. The British view is that Germany, in pursuit of her own national interests, has already reached a firm commitment to oppose the long-term plans of French policy. British officials profess to be surprised by this delayed reaction in Washington, since the United States has cultivated such close intimacies with German thought since 1950. But the obstinate fact remains that Britain thinks Germany will be a constant friend to the end of the road because de Gaulle will give her no alternative, while the United States is not altogether sure that the issue is so clearly defined.

Thirdly, British officials would welcome a less stiff and belligerent tone in American statements critical of de Gaulle. They would prefer to separate de Gaulle's destructive proposals on military matters from the debate on the political aspects of NATO. For all his rough methods and irritating proposals, de Gaulle may have forced the NATO governments to turn their thoughts to the problems of reorganizing their alliance to fit the new conditions of Europe. It is not impossible that the debate, as it continues, will prove that the alliance must remain imperfect and incomplete without the presence of France as an equal and responsible member. Accepting this possibility, British officials hope that the opposition to de Gaulle will not be conducted in a manner that will make it impossible for his successor or successors to adopt a more co-operative attitude.

An Empty Chair

Under the best conditions, it will be difficult to deal with the men who will follow de Gaulle, for no swift break with the Gaullist tradition is conceivable. It is the British hope that American policy will follow the wisdom of Mr. Dean Acheson's advice and present its case at every stage of the discussions as if France has an "empty chair" at the conference table, a chair that will one day be filled by Frenchmen resolved once again to be good Europeans instead of stubborn exponents of French nationalism.

Fourthly, British officials are convinced that it is altogether premature to think that the reconstruction of NATO can somehow be turned by an exercise of diplomacy into an opportunity for ending the partition of Germany and of Europe. With great emphasis they say that such a prospect is not now on the agenda of practical politics. They have just concluded some sessions with the British ambassadors in Russia and Eastern Europe who all confirm this reading of events. The ambassadors reported that there has been no movement of opinion in the Communist countries to encourage the hope that Eastern and Western Europe can soon end their divisions. With characteristic British caution, they are in favor of negotiations with Eastern Europe. But, beyond some gains in trade, they see little hope of any material change in the present security arrangements, with the countries bound together in the Warsaw Pact ranged against the NATO countries. It follows that the British government is more eager to improve the organization of NATO for the benefit of its members than it is to use NATO in some grand design for the unification of Europe.

Finally, it is the British view that the main points in the controversy with de Gaulle should be presented by the European members of NATO rather than by London and Washington. In that way it will be difficult for de Gaulle to prove that his plans are conducive to the greater safety and strength of Western Europe. He will have to defend his proposals in a European context instead of engaging in the more congenial task, to him, of blaming Europe's misfortunes on the plans and schemes of the British and American governments.

(Copyright, 1966)

Wisconsin Report

Government Units, Plush Facilities Are Something to See

BY JOHN WYNGAARD

WASHINGTON — Cuff-notes of a capital visitor:

The hectic pace of physical expansion of governmental facilities here never fails to astonish the periodic caller. As the reach of the national government's services inexorably lengthens, the requirements of building space here becomes breathtaking.

Wyngaard

It recalls to mind the comment attributed to the late Will Rogers, when he was asked for his opinion about the country: It ought to be a great place "if they ever get it finished."

The government believes in fine housing for its officers and employes, moreover. Some of the new buildings here provide quarters for legislators and administrators that appear especially plush to Wisconsin-trained eyes. They are far more luxurious and commodious than are provided for any public man in Wisconsin, including the governor, any judge, any mayor or any university president.

This visitor got the impression, from the facility with which hospitality was provided once or twice, that among the comforts provided to ranking men of the government are office refrigerators.

* * *

Wisconsin educational officials who are hoping for state legislative action to authorize a statwide, state-owned and state-financed television network will be interested in the fact that a new Maryland law that became effective last week authorizes such a system for that state which includes many of the major Washington suburbs.

The Maryland Legislature carefully prescribed the rights and functions of the television service, however, and included an explicit prohibition of any broadcasting connected in any way with politics. The worries about possible partisan involvement of such a system has been one of the latent obstacles to the enabling legislation in the Wisconsin Legislature.

Sen. Gaylord Nelson is fond of recalling, when friends and visitors ask about the origins of his political career, that his father introduced him to politics at a tender age. Dr. Anton Nelson of Clear Lake, a political activist during his long life, was a backer of the old La Follette faction in Wisconsin politics. Sen. Nelson fondly recalls the time that he sat astride his father's shoulders as he listened to a long speech by Sen. Robert M. LaFollette Sr., in Polk County when he was about six years of age.

* * *

The envy among politicians of Sen. Robert Kennedy, and more especially his generous private resources, is little concealed. Kennedy evidently has privately employed aides, as well as assistants provided him through the government payroll as the Senate representative of a large state. One of them, for example, is Paul Corbin, the former Wisconsin political operative, who now works in Kennedy's New York state office.

* * *

One Democratic Party functionary says that he was able recently, to his own surprise, to recruit one of the publicity staffers of Kennedy's office for a campaign assignment in a distant state because the press agent was tired of idling in the senator's office.

"What can a publicity man do for a politician who is being followed around by the reporters every day on their own initiative?" he asked.

* * *

The name of Richard Nixon is inevitably involved in the speculation about the 1968 Republican presidential nomination. It is evident that the former vice president would have a good following in Wisconsin if he made another bid for the party's leadership.

But even among his old Wisconsin friends there are doubts that he can command another nomination for the top place on the ticket. Nixon now lacks a power base, one Wisconsin professional politician flatly declares.

* * *

Romney? The Michigan Governor evidently has also attracted some favorable Wisconsin notice, perhaps because of geographical propinquity. But another seasoned Wisconsin informant reminds that the Goldwater adherents will have a substantial fraction of the 1968 convention delegates and that they are certain to protest the idea of a nomination of the liberal Romney.

Strictly Personal

Initiative May Need Security to Succeed

BY SIDNEY J. HARRIS

One of the reasons that organizations don't work as well as they might—and I am thinking here, particularly, of large business organizations—is that most of us have a defective theory of human motivations.

Harris

We think, for instance, of "security" and "initiative" as being opposites, in the sense that the more security a person is given, the less initiative he will display. This seems to me a gross misreading of human behavior.

In modern industrial society, the best rewards and the most solid developments are achieved by those organizations that are willing to make innovations, that are unafraid to take risks and to question the conventional wisdom of the past.

When leaders and executives fail to take such risks, it is more usually because they are insecure, rather than being too secure. They are fearful of their position, scared of being wrong or thought wrong, dubious about their talents, or uncertain about their status in the organization. It is this kind of anxiety that makes for conformism, timidity, and a lack of initiative.

Giving a man security—so long as his performance justifies it, of course—is giving him a firm place to stand. Without a firm place to stand, he will be afraid to move, lest he topple over. The chap whose philosophy is "Don't rock the boat" is the one who feels that the first wave will knock him out of the vessel, not the one who is securely tied to a cleat.

As Wilbert E. Moore remarked in his provocative book, "The Conduct of the Corporation," which won the most distinquished prize in sociology a few years ago: "The freedom to disagree, to suggest improvements, to question time-honored but irrational formulas requires for most men in most times a relatively stable place to stand. . ."

We can perceive the same tendency in that embryonic organization called a school: the child who is anxious about his academic status, who is too worried about keeping up or passing, will do much worse in his studies than the one who feels that as long as he is doing his best, he will not be thrown to the wolves. A sense of assurance motivates us positively; a sense of fears motivates us negatively, if at all.

Oppressed, insecure and frightened people show little initiative; they are not free enough from inner conflict to stand up boldly and say new, and possibly unpopular, things. Only the strong can practice freedom, and only the (relatively) secure can feel strong.

(Copyright, 1966)

Looking Backward

'Total Abstinance Movement'

100 YEARS AGO

Quoted from the Appleton Crescent for May 5, 1866.

A meeting was held in the First Ward Methodist Church, on Sunday evening, to further the cause of temperance, and another will be held to-morrow evening by the Congregational Church.

The principal speakers were the Rev. Messrs. Doe, Bennett and Cooley, although remarks were made by two other gentlemen, also.

The prime object of the movement seems to be first to create a healthy public sentiment relative to the use of intoxicating liquors by inducing the people to totally discard them from their houses. When this object is obtained, when the majority are persuaded the use of intoxicationg liquors is always injurious, a public sentiment will be engendered which will utterly discountenance their sale in the community.

25 YEARS AGO

Friday, May 9, 1941.

United States made planes (Douglas Havocs) were used in the Royal Air Force's largest raid on Germany, the British Air Ministry disclosed. It was the biggest "bombing armada ever assembled in a single night's raid," the papers reported.

Robert Williams, French horn player from Appleton and a Lawrence Conservatory student, was to be one of the soloists with the Lawrence Symphony Orchestra concert. Dr. Percy Fullinwider was the director.

L. M. Rosholt was elected president of the Appleton Junior Chamber of Commerce (Jaycees). He succeeded Harold Stout.

10 YEARS AGO

Friday, May 11, 1956.

The Championship of the Friday Night Ladies Bowling League at Menasha Recreation went to Ruby Tuchscherer, Ruby Hafemeister, Eunice Wendt, Lucille Ludwig and Alvina Jedwabny.

First place in the Fish Mixed Couples Bowling League in Menasha was earned by the foursome composed of Mr. and Mrs. Merle Nelson and Mr. and Mrs. Mike Mikich.

In the Sherwood Sportsmen's League championship honors went to Darrell Holcomb, Cy Klein, LeRoy Klein, Ray Ruffing, Howie Thiessen and Rube Totzke.

Chinook Eskimo Newspapers for Notre Dame

NELSON, B.C. (AP) — A complete set of one of the most unusual newspapers ever published has been donated to Notre Dame University here.

The paper, called "The Wawa," is not only printed in shorthand but it's in the Chinook language of the British Columbia Indians. "Wawa" is a Chinook work meaning to speak, talk or echo.

The donation was made by Kay Cronin, author of the book "Cross in the Wilderness," which recounts the deeds of early Oblate Fathers in the B.C. bush country.

One of the Oblate priests, Father Jean Marie le Jeune, was the originator of the Wawa. He created it by adapting phonetics to the Chinook jargon in order to instruct the Indians in easy phonetic writing.

In the first issue, which came out in Kamloops in May 1891, and in the next eight monthly issues, Father Le Jeune presented the rudiments of phonetic writing. These issues comprised the first Chinook reader.

The last regular edition of the Wawa came out in December 1904, but Father Le Jeune contined to publish issues from time to time until 1917.

Name of Real Estate Company Is 'Dam Site'

MADISON (AP) — The state has received incorporation papers for the Dam Site Realty Corp. of Plymouth, Wis.

People's Forum

Vision Clinic Wants All To be Tested

Editor, Post-Crescent:

Of all the ingredients for a happy successful life, there is one that you can certainly and easily give your child—Maximum Vision for every day of his growing up.

In the first two screening sessions, 530 children have been tested We feel no one should be left out and urge all Appleton parents to bring their pre-school child, ages 3 through 6 inclusive, to the last vision screening clinic at the Y.M.C.A. from 10 a.m. to 4 p.m Saturday, May 14.

Trained volunteers, members of the Appleton Junior Woman's Club, administer the free tests under the direction and supervision of the Wisconsin Society for the Prevention of Blindness, the Outagamie County Medical Society, the Fox Cities Optometric Society, the City of Appleton Health Department, and the public school, county and visiting nurses.

The purpose of the program is early discovery of visual defects.

Young children do not know how well they should see—85 per cent of all that your child learns comes through the channel of vision.

The program is also being carried out to educate parents and our community regarding the value of good vision.

The goal of the Appleton Junior Woman's Club is to realize that no Appleton child enters school handicapped by undetected or uncorrected visual problems.

This is the first in plans for an annual project being carried out by the Appleton Junior Woman's Club.

To assure your child's good vision—bring him to the preschool vision screening program on May 14.

The Appleton Junior Woman's Club wants to thank each society and individual concerned in the overwhelming success of our program and the fine cooperation extended to us by these people.

Mrs. James B. Zwack
Chairman, Pre-School Vision Screening Program

GRIN AND BEAR IT — By LICHTY

"Of course you don't understand me, Roscoe! . . . It's the feminine mystique!"

Potomac Fever — by Jack Wilson

LBJ says the unrest in Viet Nam is like what we had here before the Declaration of Independence. You won't catch those Vietnamese dumping good tea into the ocean, though.

NEWSPAPERARCHIVE®
NEWSPAPERARCHIVE®

House Speaker Cornered by Rep. Powell

John McCormick's Efforts Eroded to Run Congress

BY ROWLAND EVANS AND ROBERT NOVAK

By surrendering to Rep. Adam Clayton Powell on a nose-to-nose test of wills, Speaker John McCormack has seriously eroded his authority to run the House of Representatives.

Powell is blamed as the arch-villain for blocking organized labor's bill to legalize secondary

Evans

Novak

boycotts in the building trades — the so-called situs picketing bill. But in the cloakrooms of the House, where it counts, the real loser is John McCormack.

"Adam and the Speaker were moving head-on toward each other — you know, a game of chicken," one senior House Democrat told us. "The Speaker chickened and got out of Adam's way."

Political Buccaneer

Powell, the shrewd and naughty political buccaneer from Harlem who is chairman of the House Labor Committee, has been playing a clever game, using the situs picketing bill as a hostage in his committee, knowing, too, that McCormack labor wanted the bill, and knowing, too, that McCorkack had an iron-clad commitment in favor of it, Powell kept raising the ransom price.

Back in 1964, Powell would not let the situs picketing bill loose until a civil rights bill passed the House. Next, he insisted that the civil rights measure include a provision guaranteeing Fair Employment Practices (FEP). When this passed, he raised the ante in 1965 by insisting that the FEP section be strengthened. The FEP strengthening was passed this year by the House. Finally, fattened on his ransom, Powell released the situs picketing bill.

Demanding Ransom

But then, just as the bill was about to come up for a vote in the House, Powell last week notified the Speaker in a formal letter that he would not call it up on the House floor. He was, in short, demanding more ransom. This time he wanted the Senate to pass the FEP bill.

As soon as he received the letter, McCormack privately contacted supporters of the situs picketing bill on the Labor Committee. The committee was meeting that very morning, and a worried McCormack asked the Democrats supporting the bill to overrule Chairman Powell.

McCormack was politely told this was patent nonsense. The Labor Committee had long since approved the bill. They pointed out that Powell's refusal to call up the bill could be countermanded easily enough by the Speaker himself through any one of a number of parliamentary steps, all of them quite clearly spelled out in Cannon's Procedure.

Furthermore, Powell is a foil fencer, not a sabre slasher. If confronted by the august figure of John McCormack, it's a fair bet Powell would have been the first to back away in this game of parliamentary chicken.

But McCormack has not yet confronted him and at this writing has no plans to do so.

The implications transcend the fact that organized labor, already furious over Congressional failure to repeal Section 14(b) of the Taft-Hartley Labor Act, is now boiling about still another demonstration of impotency by the Democratic leadership.

More important, McCormack may have set a dangerous precedent. By failing to challenge Powell, he has reinforced the right of any committee chairman to pocket-veto any bill he has a notion to and thereby erode the Speaker's power.

Powell Underestimated

Finally, there is the question of McCormack's personal authority in the wake of Powell's successful insolence. Powell, underestimated as a brilliant political tactician, picked as his hostage a bill beset with deep Democratic hostility. Freshman Democratic Congressmen are queasy about casting an election-year vote to give a special privilege to what Rep. Joseph Resnick of New York calls "the most discriminatory, bigoted unions" — the building trades unions.

Spokesmen for the freshman Democrats have paid more than one visit to McCormack's office, pleading with him not to bring up the bill at least until the Senate had passed it. He refused, reiterating his commitment to the bill. What McCormack refused them as a favor, Powell won for them by brute force.

"Thank God for Adam Clayton Powell," exulted one freshman Democrat. Thank God, he was saying, that John McCormack could be stared down. And that is something a Speaker should never let happen.

(Copyright, 1966)

Friday the 13th

Fact or Fancy, Superstitions are Old With Complex, Unknown Origins

BY DAVE GIFFEY
Post-Crescent Staff Writer

The belief that walking under a ladder brings bad luck is a superstition—just about everybody knows that. But did you know that believing a rabbit's foot will, if rubbed, bring good luck is actually a "fetish"?

Or are you aware that belief in witches is technically "lycanthropy" or that Dracula is the end result of "demonology?"

There are hundreds of examples for each of these terms.

The origins of most myths are so complex and ancient that the original meaning is probably unknown today. For instance, experts of mythology generally agree that the modern day practice of carrying a "lucky" penny or coin stems from the ancient Irish myth of leprechauns. They were said to have carried purses containing at least one shilling, regardless of how many times it was spent. Some say that is a myth. Perhaps it is simply miserliness.

Hundreds of Fetishes

Listed among the hundreds of fetishes believed by persons all over the world are India's sacred cows.

Dracula's friends, or fiends, included under the broad heading "demonology" are werewolves and vampires.

Based on Fact

Some of the most interesting and commonly used folk tales, however, are based on scientific fact. The "red sky at night, sailor's delight" adage is old hat. But stove league weathermen have come up with some pretty catchy verses through the years. Oddly enough, most of them are accurate.

For example the following verse is based on the fact that wooden objects expand and contract corresponding to the rise and fall of barometric pressure.

"Hark how the chair and tables crack!
Old Betty's nerves are on the rack.
. . .Twill surely rain; I see with sorrow.
Our jaunt must be put off tomorrow."

Crops and their growth have often been the subject of weather sorcery. Here is one unusual prediction—"A tough apple skin means a hard winter."

Even birds cannot escape a singleminded predictor:

"South or north, sally forth;
West or east, travel least."

Unsuspecting fish have borne the burden of being observed:

'Near the surface, quick to bite.
Catch your fish when rain's in sight."

Friday the 13th

Friday the 13th and the bad things it implies has long been a source of joking or, in some cases, serious pessimism. Since there happens to be a Friday the 13th this month, and it just happens to be today, it is interesting to note that persons whose birthdays fall on that day may not be so unlucky after all.

The reason for the above statement lies in the mythology connected with birthstones. Birthstones may be traced to Exodus, Chapter 39, where a reference to Aaron, brother of Moses, says that he wore a breastplate bearing 12 stones, one for each tribe. The stones later became associated with the 12 signs of zodiac and finally the 12 months of our calendar year.

The emerald is the birthstone for May. And the emerald is said to bring success in love. It therefore seems likely that a person whose birthday is Friday, May 13, would be willing to endure a little "bad luck" in order to be successful in love.

Paul Gjerald Tries to neutralize the alleged effect of breaking a mirror as he stands salt-shaker in hand. As if breaking a mirror wasn't enough, Paul, who lives at 1818 S. Jefferson St., is celebrating his 13th birthday today, Friday, May 13. (Post-Crescent Photo)

Today in History

BY THE ASSOCIATED PRESS

Today is Friday, May 13, the 133rd day of 1966. There are 232 days left in the year.

Today's highlight in history:

On this date in 1607, Jamestown, Virginia, the first permanent English settlement in America, was founded by 105 colonists.

On this date

In 1846, the United States declared war against Mexico.

In 1865, the last engagement of the Civil War occurred at Palo Pinto, Tex.

In 1915, the United States protested the sinking of the liner Lusitania by a German submarine.

In 1940, Prime Minister Winston Churchill made his historic statement, "I have nothing to offer but blood, toil, tears and sweat."

In 1942, the president of the Philippines established provisional headquarters of the Philippine government in Washington.

Ten years ago—A high Soviet official announced that all Soviet interment camps would be abandoned within 18 months.

Five years ago — President Joseph Kasavubu of the Congo announced he would reconvene the Congolese Parliament.

One year ago—An eight-day truce was broken when the new government of the Dominican Republic launched an attack on the rebels.

State Endorses Airline Plea to Serve Canada

MADISON (AP) — Wisconsin gave its support Tuesday to a North Central Airlines petition to serve Toronto, Canada via Detroit, Atty. Gen. Bronson La Follette said Tuesday.

The endorsement was given at a hearing before the Civil Aeronautics Board in Washington, D.C.

La Follette said a Washington consulting firm retained by the state told the board the airlines' petition would provide needed one-carrier service between Milwaukee, Madison, Green Bay and other Wisconsin communities and Toronto.

We Sell The Most Carpeting
because we have the lowest prices.
CARPET SECONDS
1316 N. Richmond St.
APPLETON
Open Mon. and Fri. Eves.

38 Inducted in Kimberly High Honor Society

KIMBERLY — Thirty-eight Kimberly High School students were inducted into the National Honor Society at the school in ceremonies Wednesday afternoon, 20 of them seniors and 18 juniors.

In addition, 27 sophomores were introduced as probationary members. Guest speaker for the program was Kenneth Sager, a representative of the education department at Lawrence University and a member of the Appleton Board of Education.

Karen Lamers introduced permanent members and Mary DeBruin, society president, gave the president's message. Lighting candles were Tim Van Diner, scholarship; Michael Hoppe, leadership; Mary Ann Schmidt, character and Nancy Liethen, service. Miss DeBruin led the Honor Society pledge and distributed membership cards and pins.

Robert Davidson is adviser for the society. Parents of new members, faculty and students took part in the ceremony which was followed by a tea for faculty members and parents.

School District Offers Summer Speech Clinic

KAUKAUNA — The school district will again sponsor a summer speech therapy clinic, open to all students of the district seven years old or older. This also applies to students who attend parochial or private schools during the regular school year.

Parents of students with speech handicaps are to contact Kenneth Smith at the high school between 1 and 3:15 p.m. Friday or May 20 at which time the instructor will set up an appointment for evaluation of the student.

Due to summer school, Smith will not conduct the program this summer, but will be replaced by Miss Linda Stombaugh, a recent graduate of the University of Wisconsin, Madison. Some students will receive individual attention while others, with less serious speech handicaps, may be assigned to work with a group, not to exceed four students.

The clinic will get underway June 13 and run through July 29. Classes will be held daily with students to receive help either two or three days per week.

Cuban Government to Cook for Busy Women

MIAMI, Fla. (AP) — The Cuban government has promised to relieve wives of one of their biggest household chores — cooking — if they pick coffee beans and cut sugar cane instead.

The minister of the food industry, Rolando Alvarez, said in a broadcast heard in Miami that the government would start offering precooked meals that need to be heated only a few minutes.

WE PAY 4 1/2% ON ONE-YEAR CERTIFICATES OF DEPOSIT
FARMERS STATE BANK OF MANAWA
Member of F.D.I.C. MANAWA 596-2531

RADIO DISPATCH
FREE 24 HOUR
HOFFMAN DRUG
PRESCRIPTION DELIVERY
HOFFMAN DRUG
"Appleton's Family Drug Store"
WALTER AVENUE SHOPPING CENTER
Appleton, Wisc.
739-4414
DAY OR NIGHT

In Appreciation!
The Appleton Valley Aires Chorus
Wishes to Thank the Following Barbershop Boosters
For Supporting This Year's Successful Program
S.P.E.B.S.Q.S.A.

APPLETON BOOSTERS
Bob's Barbershop—Zuelke Bldg.
South Side Athletic Club
Home Mutual Insurance
Brandt's Tavern
Appleton Trophy Supply
Hoffman Drugs
Peters Meat Products
Reimers Radio & T.V. Service
Hilltop Auto Service, Inc.
Ralph's Mobil Service
Peckman's Studios, Inc.
Bleiers Bar
Appleton Pattern Works
Baskin-Robbins Ice Cream
Avenue Dry Cleaners
Outagamie County Bank
Beckers Typewriter Shop
Appleton Pharmacy
Bob's Super Service
H.C. Prange Co.
Babb's Menswear
Stop & Shop Liquors
Schlafer's, Inc.
Brettschneider Furniture Co.
Clarks Cleaners, Inc.
Appleton State Bank
Tennie's Jewelry
City College of Cosmetology
Lullabye Shop
The First National Bank of Appleton
Treasure Box Gift Shop
Jerry's Pipe Shop & News
Riley Fine Furniture
Dunaway's West End Auto Supply
Elm Tree Bakery
Suess Television & Radio
Shop & Save
Lake School Supply
Jack's Barbershop
Matthews Tire Shop
Norman Hall Realty
Carl Buddig—Smoked Sliced Prod.
Bestler Bakery
Blacks Drive-In
Dag's Drive-In
Larry's Cleaners
R&R Dodge
Thom McAn
Wisconsin Bearing Co.
Club Terrace Motor Inn
Northern State Bank
Van Steen Motors
North Gate D.X.
Pitz & Treiber Jewelers

NEENAH BOOSTERS
Neenah Foundry Co.
Block's Mobil Service
National Manufacturers Bank
The First National Bank of Neenah
Jandrey Co. Dept. Store
Robby's System of Neenah
Elwers Pharmacy

MENASHA BOOSTERS
Dee Luxe Beauty Shop
Lang's Pharmacy
Best Beverage Mart

Win An 'Antique Car' on the Advance Ticket Sale
May 13, 14, 15
Advance Tickets 50c
WLUK-TV
At the Door Adults $1.00 Students 50c
ANTIQUE AUTO AND HOBBY SHOW

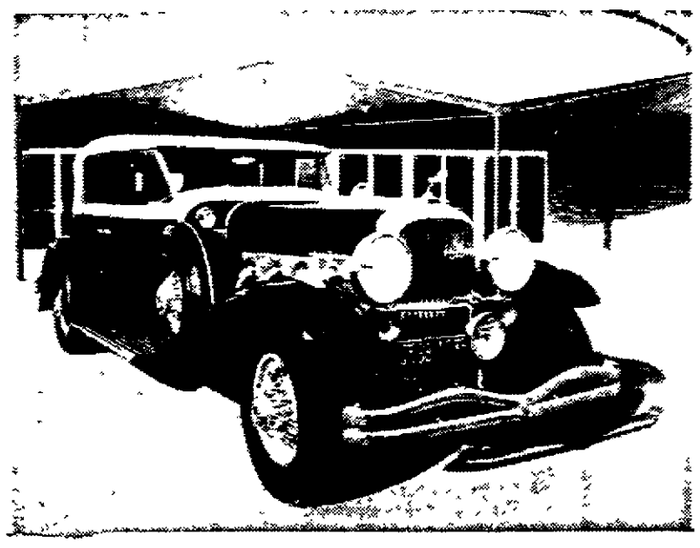

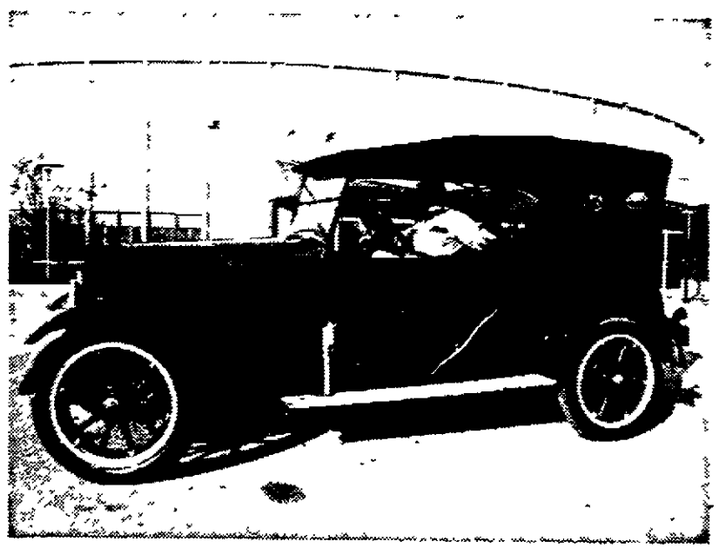

at the
Brown County Veterans Memorial Arena

NewspaperARCHIVE®

Nine Universities

State Regents Expand Graduate School Study

Post-Crescent Madison Bureau

MADISON — The movement for expanding graduate school offerings in the nine state universities has been continued with the authorization of six new graduate study programs in the schools by the Board of Regents of State Colleges. The action must be ratified by the Coordinating Committee for Higher Education (CCHE) to become effective for the next term in the fall.

New graduate programs will include:

A master of science education degree with a major in communication disorders, that will emphasize hearing disabilities and rehabilitation as well as speech correction, in Eau Claire.

Master of Science

A master of science in education program with a major in reading in Oshkosh.

A master of science in education offering at Whitewater that will provice a major in school business management.

A master of science in teaching course at Whitewater, with emphasis upon junior high school teaching.

A master of arts in teaching program a Eau Claire and Whitewater designed especially for those persons now holding bachelor's degrees, but who lack courses in professional education that are required to qualify them as certified teachers.

Undergraduate Majors

New undergraduate majors approved by the board subject to the endorsement of the CCHE, include industrial technology at Platteville and a major in psychology at Stout in Menomonie.

The regents also authorized the reorganization of the 60-year old home economics department at Stevens Point to provide a major course offering in food and nutrition starting next September. The reorganization of the curriculum will provide a "more meaningful sequence" of studies at the school, the board staff informed the regents

Freedom School Club Sets Recognition Fete

FREEDOM — A business-student recognition supper sponsored by the Freedom High School Commercial Club is scheduled May 22 in the high school auditorium. Tickets and reservations may be obtained by contacting the high school or Commercial Club members

The club's special project for the year was the preparation of a file of information on types of business positions obtained by former students with businesses in the Fox Valley.

Officers for the year are Diane Van Vreede, president; Amy Weyenberg, vice president; Judy Van Boxtel, secretary, and Sharon Green, treasurer. Club adviser is Mrs. Russ Torgeson.

Change, Checks Taken From Kaukauna School

KAUKAUNA — The Outagamie County Teachers College was broken into Thursday night and a small amount of change together with an undetermined number of checks were reported missing.

A screen door was removed from the janitors room to get in and a crowbar was used to break into the office, according to police.

Kaukauna Town Chairman Quits

KAUKAUNA — Urban Nelessen, Town of Kaukauna chairman, has announced his resignation as head of the town board.

He cited lack of cooperation from some sources as the reason for his action.

He was elected to the position in 1965 by a write-in vote.

A new chairman will be appointed by the two town supervisors and the town clerk.

General News Editor of AP To Address State Association

OSHKOSH (AP) — Samuel G. Blackman of New York City, general news editor of The Associated Press, will be the principal speaker at the spring meeting of the Wisconsin Associated Press Association in Oshkosh May 20 and 21.

The association, headed by David A. Yuenger, editor of the Green Bay Press - Gazette, is composed of publishers, editors and staff members of Wisconsin newspapers which are members of the worldwide news cooperative.

Also scheduled to appear on the program are Harold L. Nelson, newly appointed director of the School of Journalism at the University of Wisconsin: Managing Editor Harry L. Sonneborn of the Milwaukee Sentinel; City Editor Harry Hill of The Milwaukee Journal; Wade Mosby, editor of The Milwaukee Journal Green Sheet and TV Screen magazine, and Austin Bealmear, AP's Milwaukee bureau chief

Importance of Writing

Hill, who heads the association's committee on journalism training and recruiting, will present trophies to the four winners of a statewide writing contest completed recently by the association among high school journalism students. The importance of good writing in all phases of the news business will be the keynote of the two-day meeting.

Blackman, a veteran of 35 years with The AP, has had a long career of on-the-scene reporting of some of the nation's most sensational news stories.

Lindbergh Case

The Lindbergh kidnaping case was one of Blackman's early assignments. He was on the case from the time the baby was stolen until the execution of Bruno Richard Hauptmann for the crime. The burning of the ship, Morro Castle, with heavy loss of life was another of the big stories he covered personally, as were the crashes of the giant Zeppelins, Akron and Hindenburg.

Blackman became AP general news editor in 1954, succeeding the late Paul R. Mickelson. He previously had served as AP's correspondent at Trenton, N.J., New Jersey state editor and New York bureau chief.

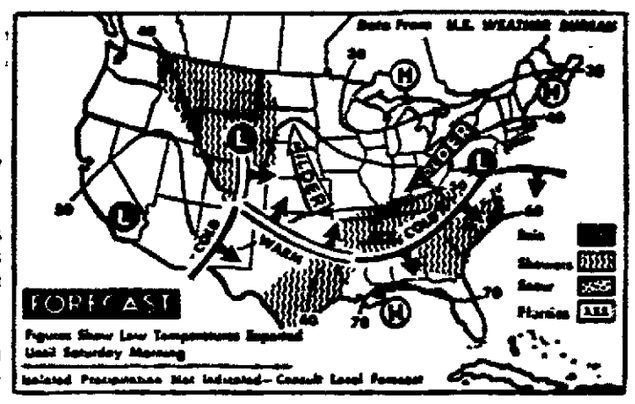

Showers and Thundershowers are forecast for tonight for the Rockies, Tennessee Valley, Gulf and Atlantic coasts. It will be cloudy over Ohio and mid Mississippi valleys. It will be warmer in the northern and central Plains and colder in New England, mid Atlantic states, Ohio Valley and Tennessee. (AP Wirephoto Map)

Vital Statistics

Today's Deaths

Bennie Krueger, 60, route 41 Chilton.

Today's Births

St. Elizabeth:

Son to Mr. and Mrs John Rutten, 1397 Mission St, Menasha

Theda Clark:

Son to Mr. and Mrs. James Koziczkowski, 211 Langley Blvd., Neenah.

Daughters to:

Mr and Mrs. Richard Asmussen, 403 S. Walnut St., Appleton.

Mr and Mrs Bernard Bunn, 2143 County Trunk U, Neenah.

Mr and Mrs. Edward Ziel, 713 Parish St., Menasha

Kaukauna Community:

Sons to:

Mr. and Mrs. Robert Berghuis, route 1, Kaukauna.

Mr. and Mrs. Robert Mischler, 1201 Orchard Drive, Kaukauna.

Bellin Memorial, Green Bay:

Son to Mr. and Mrs. Richard Kaminski, route 1, Appleton.

Marriage Licenses

Outagamie County — Clerk Mollie E. Pfeffer has issued marriage licenses to:

Richard A. Hedtke, 136½ N. Badger Ave., Appleton, and Barbara L. Harbath, 225 E. Franklin St., Appleton.

Dalton J. Seegers, 320 S. Lincoln Ave., Kimberly, and Lola A. Gerndt, 1113 W. Roberts St., Appleton.

Leon H. Krake, route 1, New London, and Darlene A. Ebert, 238 N. Mill St., Seymour.

Winnebago County — Clerk Dorothy L. Propp has issued licenses to:

George A. Goeser, 319 Chute St., Menasha, and Carol A. Dvorachek, 219 E. Murray Ave., Appleton.

Gregory L. Lurvey, 544 Evans St., Oshkosh, and Judith K. Quimby, 747 Oak St., Oshkosh.

Jerrold W. Johnson, route 2, Omro, and Iola M. Bruno, 1332 La Mar Ave., Oshkosh.

Lester J. Hansen, 826 Bengal Road, Neenah, and Marilyn A. Thorne, 1060 Holly Court, Neenah.

Lawrence C. Comerford, 1044 London St., Menasha, and Halliday Hart, 420 Appleton St., Menasha.

Adoption

A daughter has been adopted by Mr. and Mrs. Brian Doud, 754 S. Oneida Road, Menasha.

Plant Explosion Kills Worker In Milwaukee

MILWAUKEE (AP) — An explosion tumbled a factory building in suburban Cudahy Thursday and buried a workman under five feet of debris

Dead on hospital arrival was Frank Wederath, 47, of suburban St. Francis.

The cause of the explosion at the Ladish Co. remained undetermined.

Cudahy Fire Chief Sigmund Bukowski said Wederath was apparently just entering the 1,600-square foot concrete block building when the blast occurred.

He was about to recharge generators used for the production of acetylene.

There were no other workers in the structure.

Head of Welfare Department Speaks

Merton P. Ehricke, director of the Appleton welfare department, spoke at the Appleton Credit Exchange's meeting Wednesday at Reetz's Supper Club. Ehricke explained the duties of his department and answered questions. This was the organization's final meeting for the year.

Temperatures Around Nation

By THE ASSOCIATED PRESS

	High	Low	Pr.
Albany, Cloudy	52	43	.34
Albuquerque Clear,	73	45	
Appleton, cloudy	54	35	T
Atlanta, rain	76	64	.92
Bismarck, rain	44	39	.06
Boise, cloudy	68	45	
Boston, rain	52	46	.23
Buffalo, clear	44	39	.57
Chicago, rain	44	40	.01
Cincinnati, cloudy	70	51	.08
Cleveland, cloudy	64	42	.33
Denver, cloudy	45	32	.04
Des Moines, cloudy	44	41	.08
Detroit, cloudy	44	35	.57
Fairbanks, cloudy	45	40	
Fort Worth, clear	77	52	.30
Helena, cloudy	52	42	T
Honolulu, cloudy	84	71	
Indianapolis, cloudy	72	47	
Jacksonville, cloudy	80	61	
Juneau, cloudy	51	39	.11
Kansas City, cloudy	51	45	
Los Angeles, cloudy	72	57	
Louisville, cloudy	74	58	.24
Memphis, cloudy	79	64	1.46
Milwaukee, cloudy	43	32	.02
Mpls.-St.P., rain	51	41	.26
New Orleans, cloudy	85	74	
New York, cloudy	60	53	.20
Okla. City, clear	60	42	
Omaha, clear	43	36	.02
Philadelphia, cloudy	68	58	
Phoenix, clear	88	59	
Pittsburgh, cloudy	63	41	.84
Ptlnd, Me., rain	56	41	.38
Ptlnd, Ore., cloudy	62	45	.09
Rapid City, cloudy	49	28	
Richmond, clear	72	58	
St. Louis, cloudy	62	49	.17
Salt Lk. City, cloudy	61	46	
San Diego, cloudy	68	60	
San Fran., cloudy	60	52	
Seattle, cloudy	57	44	
Tampa, clear	86	70	
Washington, cloudy	75	58	.02
Winnipeg, cloudy	55	42	

(T—Trace)

Hit and Run Accident Reported at Kaukauna

KAUKAUNA — Clarence Inglass, route 1, Fremont, reported a car damaged while it was parked in the Gidding and Lewis parking lot some time after 10 p.m. Thursday.

Regents Seek Private Housing For Faculties

State College Unit Urges Investors to Build Rental Units

Post-Crescent Madison Bureau

MADISON — Private investors were invited by the Board of Regents of State Colleges today to consider the opportunities for providing rental housing near the campuses of the nine state universities to accommodate the needs of the growing faculties of those schools.

The regents said in a resolution that they do not intend to sponsor public housing projects for faculty members, but that college administrations are finding it increasingly difficult to attract staff for their faculties in those cities where private housing is now scarce or inadequate.

Comments of board members indicated their belief that private investors, having observed the huge public housing programs for university students in recent times, have been discouraged from undertaking private housing projects.

The board's public declaration was intended to reaffirm a policy that has been misunderstood, officials said.

One college president remarked that "private investors in housing have tended to overlook the explosion at the state universities."

Some of the expanding state schools are located in comparatively small communities. President James Albertson of SWU-Stevens Point said he is feeling increasingly the effect of housing shortages in his faculty recruitment work.

Meanwhile, the regents made clear that they will continue to sponsor publicly-owned student housing, including accommodations for graduate and married students, as does the University of Wisconsin at Madison. Most of such facilities are financed through loans by the U. S. government, and permit the universities to house students at costs considerably below the charges required by privately owned apartment houses and dormitories.

Rogers Answers Knowles' Letter Refuting Editorial

A letter from Gov. Warren P. Knowles in the People's Forum of The Sunday Post-Crescent has been called an attempt to "detract more facts from the people of Outagamie County."

The charge leveled by Assemblyman William Rogers, Kaukauna, referred to a letter by the governor denying any connection with a compromise bill calling for a new university in the Fox River Valley and the Racine-Kenosha areas.

The letter was in reply to an editorial in the April 17 Post-Crescent, "Is a Non-Political Decision a Good One?"

Rogers said he "could see no grounds for the governor's remarks." He said, referring to a copy of a speech given by Knowles on March 24, 1965 to a joint session of the legislature, "The governor asks that these bills be amended to create third and fourth year liberal arts institutions in these areas. He also, in the same address said, 'I expect the land to be provided by the areas concerned so that there will be no need for funds for this purpose'."

Knowles' letter said "The statement that I insisted on the land being contributed by the local communities is totally in error, and the bill itself does not refer in any way to donation or contribution of land or buildings."

The governor also accused Rogers of being "the only individual who made any attempt to inject politics into this whole area."

Both Rogers and Knowles concluded their statements by asking to have "the record set straight."

Doctor of Law Degrees to be Issued at UW

MADISON (AP) — University of Wisconsin Law School graduates have had their degrees upgraded.

The faculty decided Thursday that past and future graduates should be doctors rather than bachelors of law.

About half the nation's law schools confer doctorates rather than bachelor degrees, it was explained.

Wisconsin graduates can apply to have their degrees revised.

The faculty also voted to change the name of the School of Commerce to the School of Business.

$303,000 Approved For Ripon Development

WASHINGTON (AP) — The Department of Housing and urban Development announced approval of funds for a Ripon, Wis., project.

The department reserved $303,000 for a loan to construct an infirmary-clinic with 19 beds.

ORDER FROM US!
PANSY NURSERY
Lawn & Garden
833 E. Cecil St.
NEENAH
Dial 722-0574

HAUERT'S Is Your Authorized ORTHO Dealer
We Carry A Complete Line of
ORTHO PRODUCTS
HAUERT'S Pet & Garden Store
604 W. College Ave. We Deliver Ph. 4-9922

SCHLAFER'S INC
115 W. College Ave. Appleton, Wis.

Dandelions?

FIGHT BACK WITH ORTHO!

SPECIAL
11½ ounces
WEED-B-GON
FREE!
(with purchase of 1 quart)
Pint 1.69
Quart 2.98
½ Gallon 4.98
Gallon 6.98

Easy to Apply with the
Ortho Lawn Sprayer 3.95

Ortho Weed-B-Gone Bomb
NEW 1.69

Easy to use aerosol bomb.
Foam marker indicates weeds which have been treated.
New type cap directs jet stream.
Hormone chemical kills broad leaved weeds such as dandelion, plantain, wild onion. Kills roots and all.
Economical giant 23-oz. size.
Ideal for spot treatment in lawns and planted areas.
Will not injure desirable grasses when used as directed.

No Mixing!
No Measuring!

4.98
Easy-to-Use!
Ready-to-Use!
Ortho Weed-B-Gone Bar
A wax bar impregnated with hormone weed killer . . . applies film of chemical on broad leaved weeds such as dandelions, plantain, etc. Kills weeds . . . roots and all!
Use for hard to treat areas . . . along fences, under trees, around ornamentals and other areas where a spray cannot be safely used!
No mixing, no measuring, no drift! Simply drag across lawn or pull behind lawnmower!
Economical . . . one bar treats about 20,000 sq. ft.
Won't harm desirable grass when used as directed!
See Us for Complete Selection of Famous ORTHO PRODUCTS

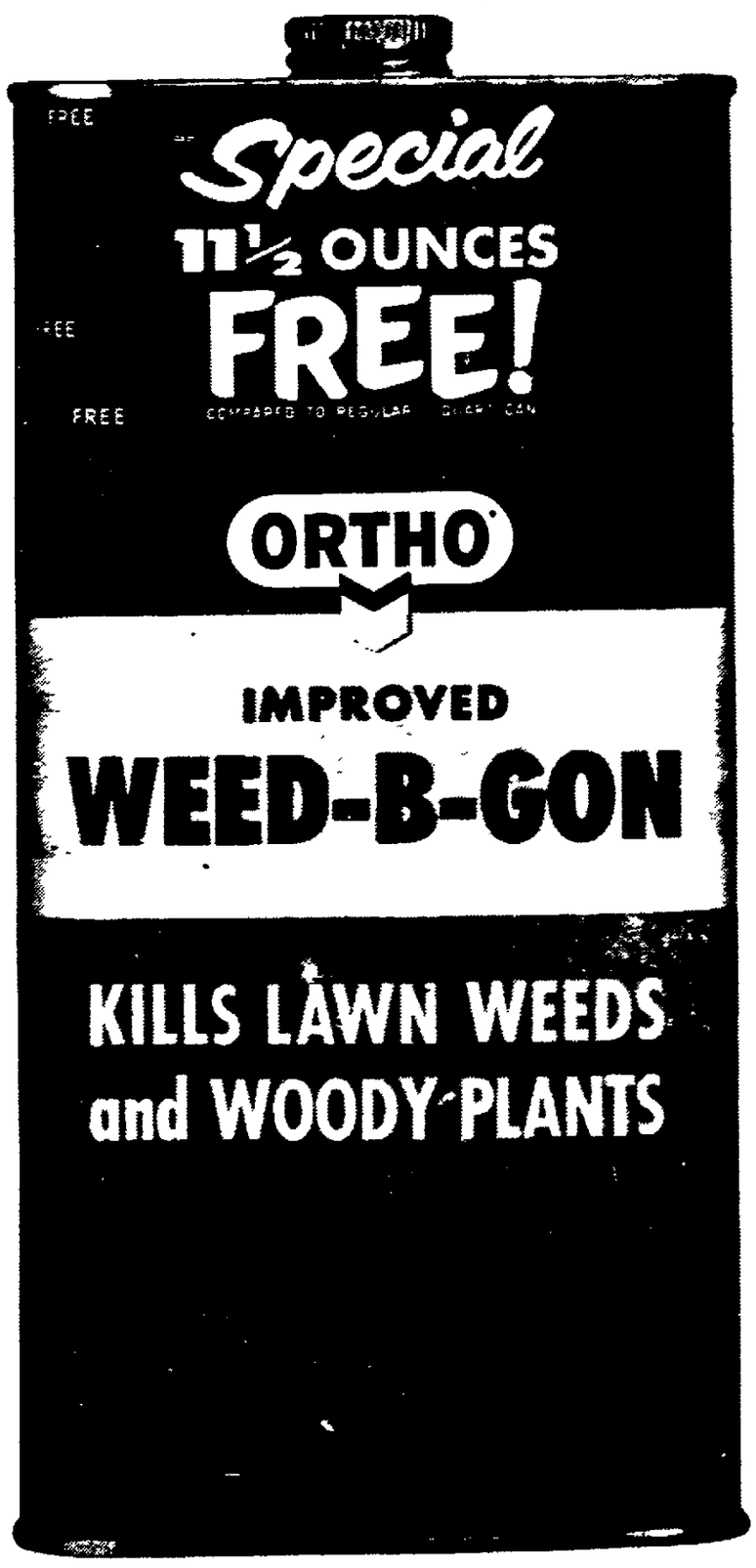

WE'VE UPPED THE SIZE WITHOUT BOOSTING THE PRICE

There's nothing like WEED-B-GON when it comes to mowing down dandelions and other weeds that louse up your lawn.

And now it's better than ever. Because you get more for the same money. Worst news a dandelion ever heard.

Available too: WEED-B-GON Aerosol Spray Bomb for killing individual dandelions; and WEED-B-GON Bar, used for killing dandelions and wild onions. Just drag behind your lawn mower.

ORTHO CHEVRON CHEMICAL COMPANY
ORTHO DIVISION, SAN FRANCISCO, CALIFORNIA 94120
Part of the great group of Chevron companies.

ORDER FROM US . . .
WEBB and SON
Nursery & Garden Center
Green Bay Rd.—Neenah
Phone 722-3474

NewspaperARCHIVE®

Thousands Prepare for Draft Testing

CONTINUED FROM PAGE 1

was acknowledging in Chicago that there had been mixups in assigning students to test centers.

Mrs. Galen McCarthy, acting director of information, did not know how many errors had been made. One was obvious: 31 Michigan students had been assigned to take the test at Massachusetts Institute of Technology in Cambridge, Mass.

Selective Service's announcement that all students would be fingerprinted "to avoid the possibility that any unauthorized persons might take the test" also touched off howls of protest.

Fingerprint Protest

Service officials backtracked. Other positive identification would be accepted, they said.

Within two weeks, the examination papers will be sent to Science Research Associates, graded—70 is passing for undergraduates, 75 for graduate students—and the results sent to the local draft boards.

The process will be repeated May 21, June 3 and June 24 for perhaps 600,000 additional students who, like the ones Saturday volunteered to be tested. In all, the director of Selective Service, Lt. Gen. Lewis B. Hershey, estimated Thurday, more than one million will take the test.

Resent Deferments

About 1.8 million students now hold deferments, which means approximately 800,000 will ride the draft board rapids without it

The test is a potpourri of mathematical problems, word associations for definitions, reading comprehension, charts and graphs.

Mrs. McCarthy said in an interview the test was "carefully structured" by a panel of educators and psychologists "for curricula in colleges across the country."

Sample Questions

Here are samples of the kinds of questions that will be asked:

A stick 35 inches long is to be cut so that one piece is one-fourth as long as the other. How many inches long must the shorter piece be?

(A) 5 (B) 7 (C) 10 (D) 12 (E) 15

32 is two-sevenths of what number?

(A) 9 1-7 (B) 14 (C) 64 (D) 112 (E) 224

Doctor: disease.

A—Miser. money
B—Illness· prescription
C—Sheriff· Crime
D—Theft· punishment
E—Intern: hospital

The answers. (B) 7; (D) 112; (C) sheriff. crime

There are no hard and fast rules governing student deferments. As always the local draft boards have wide authority to decide who shall be allowed to stay in school and who is to be sent packing to induction centers—with the battlefields of Viet Nam just over the horizon for many young men.

Marines Beat Viet Cong Unit In Fierce Fight

CONTINUED FROM PAGE 1

the police headquarters and 26 persons were wounded, including six Americans. Eleven died in the Metropole attack, including two Americans, and 72 Americans were injured. The Victoria blast killed three Americans and three Vietnamese and wounded 143 others, including 133 Americans.

Lesser Attacks

The other 29 persons arrested were charged with lesser pistol and grenade attacks.

Police said according to documents sized in the raids, the Viet Cong terror network in Saigon consisted of 11 special action cells. They said the round-up smashed two cells and disrupted two others, indicating serious undermining of the apparatus.

Some of those arrested were reported to be well-trained intelligence experts whose job was to study targets and make recommendations for raids

Weapons and ammunition also were seized, police said.

Despite the crackdown, terrorism continued in the teeming city A homemade grenade was thrown at two Americans near the central market early today, injuring one of the Americans slightly and five Vietnamese. The terrorist escaped.

Two Homes, Valued at more than $50,000 each, continued an inch-by-inch slide to destruction today and other homes were imperiled as landslides continued to chop away at the exclusive bluffs section of San Clemente. The two houses shown have been abandoned. (AP Wirephoto)

South Africans Ignore Heckling Of Demonstrators

JOHANNESBURG, South Africa (AP) — Ignoring heckling and a few flying eggs, 2,000 to 3,000 gowned students in Johannesburg paraded today in a silent demonstration protesting drastic restrictions imposed on the president of South Africa's largest student organization.

It was the latest in a series of student protests throughout the nation to the banning of Ian Robertson, 21, who played a leading part in arranging the visit to South Africa next month of Sen. Robert F. Kennedy, D-N.Y. Robertson is president of the National Union of South African Students.

Justice Minister Balthazar Vorster said it was not government policy to issue explanations of restrictions, imposed under the supression of communism laws.

McNamara Denies Feud

WASHINGTON (AP) — Secretary of Defense Robert S. McNamara has described as "without foundation" the latest charge in his running feud with the House Armed Services Committee and its third ranking Democrat, Rep. F. Edward Hebert of Louisiana.

Hebert released classified testimony to newsmen Thursday which he said proves that the Joint Chiefs of Staff want full-scale development of a new manned bomber, contrary to what McNamara has said.

Hebert's subcommittee earlier had charged that the defense chief ignored the advice of the Joint Chiefs in deciding last year to phase out the older B52s and B58 bombers by 1970 in favor of advanced strategic aircraft.

McNamara had replied to those charges by describing the subcommittee's report as "a shocking distortion of the true picture."

Assembly, State Senate Face Friction

CONTINUED FROM PAGE 1

houses adjourned until Tuesday morning.

In the Senate, two bills were approved and sent to the Governor. One would require automobile insurance companies to give 20 instead of five days notice of cancellation of a Wisconsin policy holders coverage.

The vote concurring in the Assembly - approved proposal was 17-14 and was taken without debate.

The second bill would allow the State Highway Commission to set minimum speed limits on state trunk roads.

A "truth in lending" bill was passed in the Assembly 46-40. The measure would apply to purchases of $25 or more and require that persons seeking credit be furnished with specified information.

Among the things a creditor would have to provide would be the total amount to be financed, the interest charge in dollars and cents and the percentage of interest to the total amount financed

The Joint Finance Committee was asked for $5.2 million for supplementary salary increases for faculty members at state supported universities and for state Civil Service employes. a University of Wisconsin faculty would get about $1.8 million of the amount, and state universities' request would involve state Civil Service employes. 000.

Arthur DeBardeleben, president of the University of Wisconsin Board of Regents, said only $1.3 million of the more funds. He said the remainder would be available student fees and from previously appropriated salaries not used.

Two state employes salary hikes were offered. One, requested by the Wisconsin State Employes Association, would provide $2.5 million for a $15 a month across-the-board raise to help retain those already in state service.

The other proposal would require $3.1 million appropriation and was offered by the Personnel Bureau.

Carl Wettengel, bureau director, said the measure would revise salary ranges to provide higher minums so that the state could compete with industry for new employes

Journalism Schools Criticized For Teaching Only Motions

MADISON (AP)— Journalism schools teach the motions but not the principles of communication, a University of Wisconsin journalism professor said Wednesday.

The indictment came from Richard F. Carter, formerly of Stanford University, and was delivered to a journalism symposium.

The three - day meeting will conclude Friday and honors Ralph O. Nafziger on his retirement after 17 years as director of the University of Wisconsin School of Journalism.

Carter said today's journalistic performance consists of imitating models and motions drawn from previous journalistic experience. He said students are considered good when they can perform as those before them have performed, and added: "They are excellent when they can learn something"

Wayne Danielson, dean of the University of North Caroline School of Journalism, disagreed

He said that communication is an art as well as a science and that in art, model study is necessary

Other speakers at the symposium's opening session included Warren Miller, professor of political science at the University of Michigan; Bradley S. Greenberg, professor of communications at Michigan State University, and Robert L. Jones, director of the University of Minnesota's School of Journalism.

A feature presentation of the symposium is Friday's panel on presidential coverage. Speakers will be Robert H. Fleming, White House deputy press secretary; Charles Roberts, White House reporter for Newsweek, and Marquis Childs, Washington bureau chief for the St. Louis Post-Dispatch

YOU'RE AHEAD ALL THE WAY AT YOUR

FORD DEALER

Spring SPORTS SALE

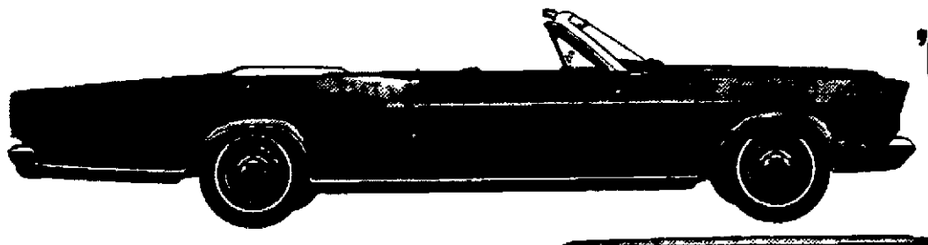

'66 FORD CONVERTIBLE
Sporty sale-priced Galaxie 500 Convertible includes: Big Six engine, styled-steel wheel covers, whitewalls, special exterior trim, *more!*

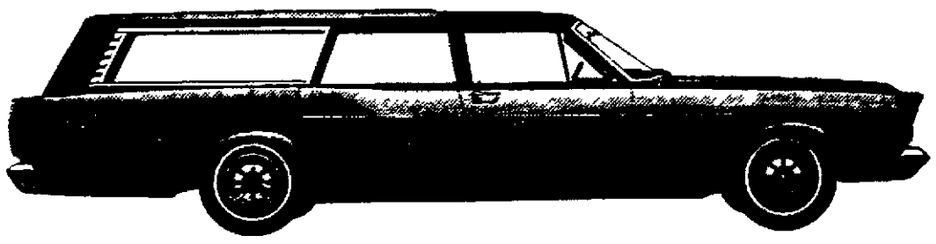

'66 FORD RANCH WAGON
Sporty wagon-winner carries a low price and: 2-way doorgate, full wheel covers, pleated all-vinyl seats, whitewalls, lots more!

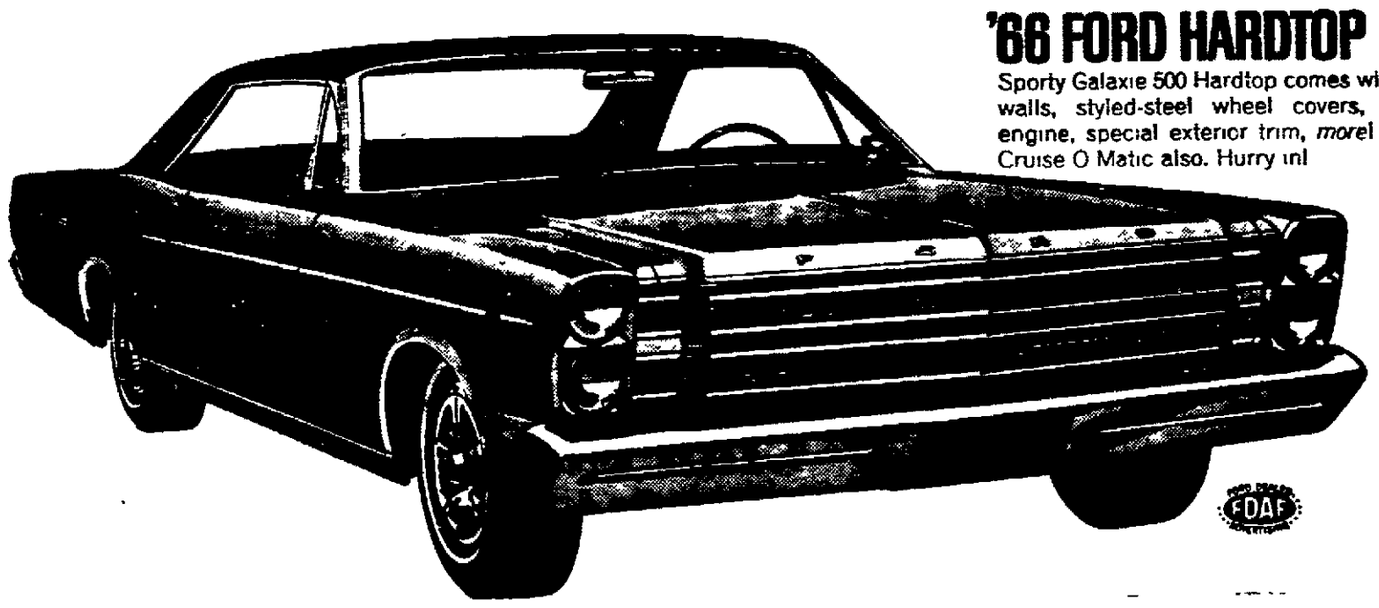

'66 FORD HARDTOP
Sporty Galaxie 500 Hardtop comes with whitewalls, styled-steel wheel covers, Big Six engine, special exterior trim, *more!* Save on Cruise O Matic also. Hurry in!

Van Steen Ford
325-35 W. Washington St.
Appleton, Wisconsin

ELECTROLUX®
© ELECTROLUX CORP.
Factory-Authorized Sales and Service
F. E. PREIMESBERGER
1420 W. Grant, Appleton
RE 3-0796

$AVE AT Plywood OSHKOSH, INC.

DOOR JAMBS
1st Quality MAHOGANY $3.25 Set

CHECK WITH US FOR ALL YOUR LUMBER NEEDS

4'x7' FIR PLYWOOD
Various Thicknesses, Grades 5% OFF
CURRENT PRICE LISTS

TABLE TOPS
Many Different Sizes, Shapes, Colors, Thicknesses — Many One of a Kind
SPECIAL PURCHASE
• Formed top edge banded $1.00 Sq. Ft.
• Former top unfinished edge 95c Sq. Ft.
• Top blanks 90c Sq. Ft.
FORMICA and CONSOWELD TOPS
Many Styles of Table Legs to Choose From

CEILING TILE
1st Quality 12"x12" as low as 9½c
WASHABLE WHITE

FIRRING STRIPS
1"x2"x8'. 20c each
Can Be Used for Tomato Stakes, Fence Pickets

FIR PLYWOOD CUT OFFS as low as 75c each

OPEN DAILY 7 A.M. to 5 P.M.
Sat. 'til Noon
Plywood OSHKOSH, INC.
Phone 725-3641
Hwy. 110 Just East of Hwy. 41
3111 Algoma Blvd., OSHKOSH

NewspaperARCHIVE®

Women Garner Big Share of Spotlight

Her Husband Bestowed a congratulatory kiss as Mrs. Charles Noufer was named the new Mrs. America in a contest at San Diego, Calif. Mrs. Noufer lives in Houston, Texas, and relinquished the title Mrs. U. S. Savings Bonds to accept the homemaker crown.

Women had a natural spot in the news this week, for Sunday was Mother's Day. British psychiatrist Dr. Joshua Bierer, visiting in New York, attended a reception at a rehabilitation center established in his honor, and said he was convinced "American men have turned everything over to their wives."

On Mother's Day women throughout the country didn't quite receive 'everything', but they were doted upon by husbands, sons and daughters with gifts that ranged from dime store perfume to diamond necklaces. One was as appreciated as the other.

Mrs. Lyndon Johnson wore a Mother's Day corsage of roses when she attended Sunday morning services at First Christian Church in Johnson City, Texas.

New 'Mrs.'

The evening before, a new Mrs. America, Joy Noufer of Houston, Texas, was crowned Mrs. America 1966 and walked down the runway in San Diego, Calif., carrying a whole bouquet of roses.

Another mother, Mrs. Edward Fetter, in the news a year ago, hit the wire again when her 13 children were permitted a Mother's Day visit to the St. Joseph Hospital, Far Rockaway, Queens, to see mom and the new baby. Last May 22 Mrs. Fetter rescued a man from the frigid waters of Gerritsen Bay after she saw his skiff burning from her kitchen window.

Lennon Wedding

Saturday occupied the Lennon family of Lawrence Welk fame. Janet, 19, youngest of the singing Lennon sisters, and stage manager Lee Bernhardi were married at St. Mark Catholic Church in Venice, Calif.

Romantic news also came from the east, where Janet Auchincloss, 20-year-old half-sister of Mrs. John F. Kennedy, became engaged to Lewis Polk Rutherfurd of New York City, a Princeton University senior. The couple will be married July 30 at Newport, R. I.

In Belgium, Queen Elizabeth II of England and Prince Philip, on a five-day state visit, toured the country and placed a wreath at the monument to Belgian World War II underground fighters.

Hand Kissing

Another Belgian, C. M. Bussels, one of 150 national archivists attending an International Council meeting in Washington, kissed the hand of the President's lady in his most continental manner when the two were introduced.

In Chatanooga, Tenn., a woman who claims she is 117 years old, took her first airplane ride as part of her birthday celebration. Mrs. Mary Walker was all smiles as she said she'd been toward heaven, but didn't hardly make it this time.

In the realm of the ridiculous, a Parisian bathing suit designer came up with wedding outfits for swimmers. His "Neptune" bride wore a white organdy bikini and the bridegroom a bathing suit and white gloves.

Mrs. Lyndon Johnson wore red roses in her Mother's Day corsage and attended services at First Christ Church in Johnson City, Texas. At left, the daughter of a famous mother, Judy Garland, told of her own marriage plans. Liza Minelli, 20, is shown with her fiance, Peter Allen, 22. A fall wedding is planned.

The Engagement of Miss Janet Auchincloss, right, half-sister of Mrs. John F. Kennedy, to Lewis Polk Rutherfurd was announced in Washington. The couple plans to be married in July at Newport, R. I. Mr. Rutherfurd is a Princeton University senior. At left, the youngest of the singing Lennon sisters, Janet, is shown on her wedding day. The bridegroom is stage manager Lee Bernhardi. The couple was married Saturday in Venice, Calif.

Mrs. Edward Fetter, in New York, got a Mother's Day visit from her 13 sons and daughters and introduced them to their week-old sister, Kristina. The hospital, which usually doesn't permit child visitors, made an exception in this case. (AP Wirephotos)

Pair Says Marriage Promises

CAROLINE — Miss Judie Malueg and Roger Knapp were married at 2 p.m. Saturday at Zion Lutheran Church. The Rev. Harold Kromrey officiated.

Parents of the couple are Mr. and Mrs. Eldor Malueg, star route, Caroline, and Mr. and Mrs. Edwin Knapp, route 2, New London.

Miss Barbara Malueg was maid of honor for her sister. Bridesmaids were Miss Mary Knapp, Miss Darhl Rindt, Miss Arlene Riska and Miss Susan Malueg.

The bridegroom's brother, Russell Knapp, was best man. Attending as groomsmen were Randy Malueg, David Cochrane, Norman Knapp and Ronald Malueg. Jerry Glocke and Rueben Knapp served as ushers.

A dinner and reception were held at the Caroline Ballroom.

After a honeymoon trip to Washington, D C., and Florida, the newlyweds will live at 131½ S. Main St., Clintonville.

Mrs. Knapp is employed at the FWD Corp., Clintonville. Mr. Knapp, who was graduated from the University of Wisconsin agricultural short course, is engaged in farming.

Marriage Announced

CLINTONVILLE — Mr. and Mrs. Earl Paape, 132 Garfield Ave., have announced the recent marriage of their daughter, Susan Mary, to Phillip George Monte, son of Mr. and Mrs. George Monte, Milwaukee.

The bridegroom is attending Officer's Candidate School at Fort Wolters, Tex. Mrs. Monte, employed at the Clintonville Community Hospital, will join him there in a few months.

Valley BPW Club Elects Officers

Miss Shirley Buelow has been re-elected president of the Valley Business and Professional Women's Club. The group elected officers Tuesday at a dinner meeting at Skall's Colonial Wonder Bar.

Also chosen to hold office were Mrs. Edward Beyer, vice president; Mrs. Jack Eckberg, secretary; Mrs. Jeareld Johnson, treasurer, and Mrs. Lawrence Selig, recording secretary.

The program at the meeting, "Planks on Our Platform," was presented by Mrs. Molly Nelson, state level, and Mrs. Mabel McClanahan, national level.

Mrs. Beyer was announced as a delegate to the state convention in Kenosha. Also attending will be Miss Buelow, Mrs. Nelson, state personnel development chairman, and Miss Arlene Brainard.

Miss Buelow will be delegate to the national convention in June. Her alternate will be Miss Alice Schink.

Summer activities include participation in the Flag Day Parade June 11 and the district BPW picnic June 13. Also scheduled are an indoor picnic July 5 with Miss Stell Brandt and Mrs. McClanahan as hostesses. Hostesses for an outdoor picnic Aug. 9 will be Mrs. Nelson and Mrs. Beyer.

Wednesday Musicale Tells New Officers

New president of the Wednesday Musicale is Mrs. Winton Schumaker. Officers for next year were elected Wednesday at the group's closing luncheon of the season at Butte des Morts Golf Club.

Also named to office were Mrs. Harold Adams, first vice president; Mrs. Randall Reuss, second vice president; Mrs. Andrew Parnell, secretary; Mrs. N. S. Strandwitz, treasurer, and Mrs. Francis Scholtz, publicity chairman.

Musical skits at the luncheon were given by Mrs. R. F. Voll and Mrs. Paul Hollinger. Mrs. Eleanor Voecks Dairs, a violinist from Philadelphia, Pa., was a guest of her mother, Mrs. Emil Voecks.

Jaycettes Form Little Chute Unit

LITTLE CHUTE — Since its Charter Night program in February, a group of young women interested in starting a local Jaycette unit has played an important role in community progress and development. Initial activity for the group began about six months ago.

The Kaukauna Jaycettes familiarized the women with the purpose and aims of a Jaycette organization at a meeting last October. This was followed by a meeting in Little Chute attended by potential members and Mrs. Joseph Zimmer, district state vice president.

Elections Held

The Kaukauna Jaycettes assisted the village unit in setting up committees, including constitution, ideas and nominating bodies. Elections were held in November. In appreciation of the help given by the Kaukauna group, the Little Chute women entertained them at a party in December.

Mrs. Wayne Treptow, state president, presented the unit with its charter and delivered the main address on Charter Night Feb. 19. Mrs. Theodore Davis state president-elect, installed officers. On the state officers' recommendation, the unit's officers were retained at the April elections.

Fund-raising projects include a baked goods sale and the sale of a nationally known product, of which Mrs. Ronald Revoir had charge. With a treasury established, the group began other projects.

The initial one was a "Welcome to Little Chute" promotion, to be undertaken later this year. The Jaycettes also collected funds for the American Cancer Society and volunteered to aid the Wisconsin Anti-Tuberculosis mobile X-ray clinic in the village.

Movies for summer recreation programs will be provided from proceeds of a rummage sale May 27 and 28 at 130 Main St. Jaycettes already are accepting donations for the sale.

Received Award

The Jaycettes have received an award for being represented at a Sheboygan district session. The unit also plans to be represented at the state meeting in Green Bay this weekend.

An orientation booklet is being prepared for local members, to outline purposes and other projects.

The women will join the Jaycees for an officer installation banquet later this month. Planning decorations are Mrs. Thomas Verhagen, Mrs Revoir and Mrs. Joseph Verbrick.

Solo Parents Name New Club Leaders

Mrs. Leola Mehlberg, Menasha, has been elected president of the Fox Valley Solo Parents Club. Elections were held May 5 at the Neenah Y.W C.A.

Other officers are Mrs. John Pawelkiewicz, Menasha, vice president; Mrs. Maida Markette, Neenah, secretary, and Mrs. Leona Mullens, Appleton, treasurer.

Committee chairmen appointed are Corliss Prindle, Larsen, program; Mrs. Sylvia Van Asten, Appleton, publicity; Mrs. Alma Arndt, Neenah, refreshments; Mrs. Sue Brede, Menasha, librarian, and Mrs. June Buschey, Neenah, membership and hospitality.

Schedule Events

A special group participation program was held to plan events for the coming year.

The group will meet at 7:30 p.m. May 20 for a fish fry at the Club Terrace. Also scheduled is a family picnic June 19 at High Cliff State Park. Committee members are Mr. Prindle, Mrs. Dorothy Van Dalen and Mrs. Pawelkiewicz.

Membership in the group is open to widows, widowers, all who are divorced or separated and have custody of children, and those who have visiting privileges with their children.

North Shore Golfers Meet

North Shore Golf Club women golfers met at noon Wednesday for a buffet luncheon and business meeting at the club. Regular play is scheduled to begin June 1.

Mrs Charles Buchanan is chairman of the women's golf committee, with Mrs. Pike Peterson co-chairman. Other officers are Mrs. Melvin Crowley, secretary; Mrs. William Meyer, treasurer, and Mrs. Lewis E. Phenner, advisor.

Holy Name Ladies Install Officers

KIMBERLY — Mrs. Francis Uelman was installed as president of the Ladies of Holy Name Church at a meeting Tuesday evening. Members and their daughters then viewed a showing of "Friendship Dolls."

Other officers seated include Mrs. Cornelius Boelhower, vice president; Mrs. Thomas Greunke, secretary; Mrs. Richard Hoolihan, treasurer, and Mrs. Fabian Hietpas, assistant treasurer. New members were initiated and the meeting closed with a social hour.

Legion Unit Elects Leaders

KIMBERLY — Mrs. Eugene De Bruin has been elected president of the Auxiliary to the William Verhagen Unit 60, American Legion. Also elected at a recent meeting were Mrs. Paul Doerfler, first vice president; Mrs. Dale Dean, second vice president; Miss Barbara Porter, treasurer; Mrs Bernard Vanden Boogaard, sergeant-at-arms; Mrs. Martin Wydeven, chaplain, and Mrs John Van Toll, historian. Mrs. John Fiers was appointed secretary.

Members-at-large to the executive board also were selected. They are Mrs. Richard Buechler, Mrs. Carl Salentine and Mrs. Carlton Peterson. New officers will be installed at the June meeting.

Delegates to the County Council dinner in Little Chute Tuesday are Mrs. Joseph Winius and Mrs. Richard Kane.

Mrs. Helen Lappen was luncheon chairman at the election meeting.

Carter-Hanson Photo

Miss Carol Wendt

Wedding in August Set by Engaged Pair

NEW LONDON — Mr and Mrs. Wallace Wendt, route 1, New London, have announced the engagement of their daughter, Carol, to Frederic Schulze. His parents are Mr. and Mrs Harold Schulze, Caledonia, Minn.

Miss Wendt, a graduate of Dr. Martin Luther College, New Ulm, Minn., is a teacher in Caledonia. Her fiance is self-employed in the heating and air conditioning field.

The wedding is planned for Aug. 20 at Emanuel Lutheran Church.

YMCA to Host Region Nursery Group Saturday

The Appleton Y.M.C.A. preschool staff and committee will be host to the Region II Association for Nursery Education Saturday. The group will be welcomed at an 11.30 a.m. luncheon, to be followed by a tour of the pre-school facilities.

Mrs Julie Mills, director of the nursery school at Stout State University, Menominee, will speak on "A Living Relationship with Children — Communion Rather Than Manipulation".

The program has been arranged in cooperation with Mrs. Nancy E. Travis, regional day care supervisor, Madison; Mrs. C. E. Garey, coordinating teacher, Appleton Y pre-school, and Mrs. Maxine Vanevenhoven, women's and girls' program director of the Appleton Y.

Miss Darleen Nysse

Parents Tell Engagement Of Daughter

Mr. and Mrs. Wallace A. Nysse, route 1, Fremont, have announced the engagement of their daughter, Darleen, to James D. Barrington. His parents are Mr. and Mrs. Guy Barrington, 415 W. Pine St., New London.

Miss Nysse, who lives at 340 W. Eighth St., is employed at the Social Security Administration. Her fiance attends Wisconsin State University-Oshkosh.

An Aug. 27 wedding is planned.

FLOWERS Hatch GREENHOUSE 3100 N. Richmond St. Ph. 4-2303 GREENS

Club Raveno
Where the Action Is!!
Highway 114, 3 Miles West of Neenah
Saturday, May 14
"The Renegades"
From Milwaukee
Fish in the Basket
Every Friday — 70c

MANDARIN CHOCOLATE SHERBET

Confucius says: "no orange taste like Mandarin Orange"—and who but Baskin-Robbins would dream of blending this elite flavor with mellow chocolate in a sherbet?

BASKIN-ROBBINS 31
ICE CREAM STORES
All 31 Flavors Hand-Packed
Over 425 Stores Coast-to-Coast
©1966 BASKIN-ROBBINS, INC.
207 N. Richmond St.
APPLETON

NewspaperARCHIVE®

Human Rights a Matter of the Spirit

Human Rights Were Discussed at the Wisconsin Council of Catholic Women convention Thursday morning, with the delegates challenged to take back to their local units the spirit that will make the phrase 'equal opportunity' more meaningful. Discussing the topics above are Mrs. William O'Donald, Madison, human rights consultant; Joseph Fagan, Madison; Mrs. Frank Taylor, Appleton, regent of the hostess court of the Catholic Daughters; Mrs. Clayton Mills, Endeavor human rights chairman, and Thomas Dale, Milwaukee, counsel for the Equal Opportunity Division of the Wisconsin Industrial Commission. (Post-Crescent Photos)

The Wisconsin Council of Catholic Women, wearing pretty spring hats in the face of the wintry weather that has endured during their state convention here, took a hard look at Human Rights in a breakfast program Thursday at the Catholic Club. The women began the second day of their meeting with mass and communion at 7 a.m. at St. Mary Catholic Church.

The women learned that human rights are not only a matter of race and economics, but that they touch almost every phase of life. Speakers were Joseph C. Fagan, Madison, chairman of the Wisconsin Industrial Commission; Thomas Dale, Milwaukee, working in the Equal Opportunities Division of the commission, and Mrs. Carl E. Nordhagen, assistant superintendant of Trempleleau County Mental Hospital, Whitehall.

In all their discussions, it was evident that human rights is not so much a matter of legislation as it is of the heart — of respect for and acceptance of one's fellow man, and taking up a spirit of responsibility for him.

Overlook Humanity

Mr. Fagan briefly outlined state and federal legislation in the fields of employment and housing, but he said the problem is really one of motivating people to participate in the spirit of the law. Talents and energies today are so completely directed toward science and technology that we have overlooked human values. The result is more and more family and social problems. Human relations have been sublimated to making money and becoming 'successful'.

Many things are nevertheless accomplished. Mr. Fagan said Some of it is voluntary, the reaching out to help people we know and like who are in need. The other is almost automatic, involving observance of the law or making token fulfillment of a committment we have made.

Involvement

The answer is to become involved, the speaker said. We do not become involved to become popular In spite of the greatness of our system we must look at who is excluded from enjoying it. Is it meant only for the white? For English-speaking? A system that excludes is not a very good system, he said, and the employer who does not hire a man for discriminatory reasons is losing one who might one day buy his product. Such an employer hurts not only the free enterprise system but himself.

Becoming involved means seeing things as they really are — looking at urban housing with its rats and decay — knowing them as reality, not as words. One has to feel it. The problem is not only Milwaukee. It is Oconto, Eau Claire, Green Bay and Ashland. "The problem is us." Human frailty makes us live in our own worlds. We do not feel responsible for our brothers. Each must search his own heart and conscience to do something, and then do more.

Welfare in the Fields of children, Indian mental health, aging, public welfare, and the blind took the attention of delegates Thursday morning. The convention was greeted by Mrs. Dorothy Knutson, Madison, administrative assistant to the Governor's Commission on Human Rights. Chatting before the breakfast program, above, are Miss Catherine LaFountain, Marinette; Mrs. Albert Surges, Milwaukee; Mrs. Orin Boeyink, Mosinee, public welfare chairman, and Mrs. Carl Nordhagen, Whitehall, who spoke at the morning session.

Minority groups have skills to offer. Each is an individual, made up of personal traits and fundamentals, and cannot be judged by the term 'Negro' or 'Irishman'.

Mr. Fagan advised the women to work in local Human Rights councils, realizing that 'equal opportunity' means 'for all to share'. Laws are not worth much if we don't have the spirit. We all need each other, he said.

Part of Whole

Mr. Dale said that Human Rights and Equal Opportunity are all part of a whole. Housing, employment and education are all matters of human beings. They involve the spirit of the law as much as the letter of the law.

Race, he said, is not the only phase of discrimination in today's America, though it is usually the one getting the most attention. Such practices also exist because of sex, age, creed and handicap.

Many cases of discrimination which come before the Equal Opportunities Division involve sex, Mr. Dale said. Some firms have had a policy that women who marry must terminate employment within a specified time. Others are discharged because of pregnancy. Both these practices are now termed illegal.

There is also discrimination because of age, particularly in those who make job changes between the ages of 40 and 65. If such a person feels age has caused discrimination, he can make a complaint. So can a handicapped person who is qualified for the job but not hired because of a handicap.

Much Leeway

The Division is allowed much latitude under the act, Mr. Dale said. It can investigate a complaint by going into a plant, then making a ruling. Many firms are changing old practices and unions are attempting to be truly representative.

Wisconsin tries to settle its own cases without Federal referral.

The process by which complaints are handled was outlined. After a complaint is filed an investigator checks the facts If it is justified conciliation is attempted If unsuccessful, a hearing is set, with both parties represented by counsel. A finding is then made, resulting in dismissal of the complaint or a cease and desist order. Provision is made for judicial review.

A similar process is followed in housing, Mr. Dale said, except that this phase of discrimination places more emphasis on education

Mrs. Nordhagen, speaking on "The Least of One of These", said that their there is much prejudice against the mentally ill today.

Fear and Hate

Her experience, she said, has been "all personal" and all gathered during the last seven years She has found in her work that many view mental illness with distrust, fear and hate. It should, she said, be viewed with love.

In All

There is a little sanity in the most insane of us, she said. Remotivation is a new process by which professionals can pierce the darkened mind and bring it back. There is also a little insanity in each of us. She noted as examples fanaticisms about cleanliness, about religion, about saving silly things.

The mentally ill don't have many things, but often, she said, they can find beauty in the simple things around them. We should learn from this to look, with our eyes and our hearts.

Need Love

Mrs. Nordhagen asked if we were ashamed of our mentally ill. Visiting them is an affirmation of love, she said, and caring is important to them. There should be no stigma to mental illness, she said. New research indicates that such illness may be a simple chemical lack. Perhaps one day we will find ways to prevent all such illness, except in those physically injured by accident or at birth.

She noted that one of 10 Americans will suffer mental illness in some form during his life, and that one in four will seek some kind of professional help. We can all feel that "there, but for the Grace of God, go I." We should be concerned with what we can to in prevention, and try to help those who are afflicted.

During the morning session Welfare reports were given by state chairman.

After the noon luncheon Dr. Lee S. Dreyful of WHA-TV talked on "T.V., Comics and Kids".

Convention reports were completed at the afternoon business meeting. Speaker was the Rev. John T. Flanagan, who spoke on Newman Clubs in his presentation on "Christ on the Secular Campus".

Assistance, Not Abuse, Needed by Adolescent

NEW YORK (AP) — How long has it been since you've taken a teen-ager to lunch?

Why not do so today — just as a gesture of peace and to let him know you recognize him as a member of the human race?

Surely there is a teen-ager in your neighborhood who doesn't carry a switchblade knife, gulp goofballs, or go around beating up old people and snatching purses.

The teen-ager in recent years has been the target of a lot of abuse from reformers, social critics and professional wo-eriers. It is as if we grownups, seeing the mess the world is in, were trying to wash out our own guilt by making our next generation feel guilty.

Teen-Age No Crime

After all, being a teen-ager isn't a felony in itself. The population consists of people who yearn to become teen-agers, are teen-agers, or who have been teen-agers and are glad they don't have to go through it again.

The attitude of most adults toward teen-agers is pretty much that of Gelett Burgess toward purple cows: He'd rather see than be one.

While there has always been acrimony between generations, no other generation in history has been subjected to quite such wholesale attacks upon it as our youth of today.

Objects of Criticism

Many teen-agers feel it is them against the world, for everywhere they turn they meet a fresh tirade.

What the average teen-ager needs is not so much a friend in court — because he isn't hailed into court — but a friend out of court. He doesn't need someone to gnat-pick him to death, but someone to try to understand his confusion and groping dreams.

Adults smile tolerantly or sneer intolerantly at the problems of adolescence. But being an adolescent is a terrible ordeal, of a lonely and private struggle of the reaching soul, a swim for life in troubled waters.

Help, Not Hindrance

Anyone in this predicament doesn't need "to have some sense kicked into him" as much as he needs to have a lifebelt tossed to him by someone who has made this precarious swim before. Never again in this world does one need as much help as he does in the eight years between 12 and 20, when all's in doubt and nought seems certain. Never again will he have to sift and choose between so many conflicting and bewildering values and possibilities.

For all the appalling wildness of a minority of teen-agers, the typical one today really isn't so bad, is he?

He may watch television too much, talk on the telephone too long, be a bit brash in dealing with his elders, afflicted with acne, and subject to leg cramps if he has to walk more than three blocks.

They are more than balanced by virtues. The teen-ager is no lazyboned shirker. He is being stuffed with ever-expanding knowledge as if he were a Strasbourg goose, and spends more hours studying at school and at home than most men work in offices or factories.

He is no soft-muscled coward either. He is carrying the brunt of a jungle and air war in faroff Viet Nam, a war as tough as American men have ever fought anywhere. These young soldier idealists — and most of them are idealistic about their mission — should be our nation's major pride.

Really Quite Good

The truth is that the American teen-ager, on the whole, is as good as any that time has ever produced. And instead of knocking him, it might be a good idea to take the kid out to lunch, pat him on the back and tell him how lucky we are to have him around in days that may get more dangerous before they get safer.

Peabody Unit Tells List of Coming Events

Members of the Peabody Manor Auxiliary held a special meeting Monday at the Manor to formulate plans for spring and summer. Among projects approved is the painting of murals on the walls of the corridor leading to the downstairs recreation room Artists will come from the Xavier High School art department.

Auxiliary members also adopted the wearing of aqua smocks at Manor functions Authorization was given for the purchase of a lectern and microphone to be used at vesper services, book reviews and similar events.

Programs Told

Entertainment scheduled in coming months includes a string trio playing at a birthday party Monday, a vocal performance by Sigma Alpha Iota girls from Lawrence University Wednesday, a dance program by the Breinig-Lemke dancers and a Memorial Day party.

On June 14 a picnic will be held at Sunset Park. During the next few weeks the garden at the Manor will be planted under the guidance of Mrs. B. E Heselton. Also considered are a summer ice cream social and a garden tea on the Manor grounds sometime in August.

Needle Pattern

793

BY LAURA WHEELER

Embroider this charming, old-fashioned bouquet for a picture, pillow, chair-seat

EASY cross-stitch roses in brilliant, shaded colors are a joy to embroider, decorative treasure. Pattern 793: transfer 10 x 14-inches; color chart.

Thirty-five cents in coins for each pattern — add 15 cents for each pattern for 1st-class mailing and special handling. Send to Laura Wheeler, The Post-Crescent, 338, Needlecraft Dept., Box 161, Old Chelsea Station, New York, N. Y. 10011. Print Pattern Number, Name, Address, Zip. Needlecraft Spectacular—200 designs. 3 free patterns in new 1966 Needlecraft Catalog Knit, crochet, garments, slippers, hats; toys, linens. Send 25 cents NEW' 12 remarkable American quilts — duplicate them exactly from complete patterns in color in new Museum Quilt Book 2 Mainly 2, 3 patches Quilting motifs 50 cents Send also for Quilt Book 1 — 16 complete patterns 50 cents

Sacred Heart Unit Schedules Summer Events

SHERWOOD — Plans are being made by Sacred Heart Christian Mothers Society for the annual parish picnic and homecoming Aug. 7.

The society will serve dinner and supper in the church hall and have charge of six booths. Mrs Robert Otto is general chairman. Plans will be completed at the group's meeting June 9.

Mrs. Otto, Mrs. LeRoy Thiel and Mrs Louis Stommel represented the organization at the Calumet County Deanery meeting recently at Kiel

Camping Scholarship

Donna Roehrborn, an eighth grade pupil at Sacred Heart School, was chosen by her classmates to receive the first camping scholarship donated by the Christian Mothers to Camp Tekakwitha at Loon Lake She is the daughter of Mr. and Mrs. Donald Roehrborn, route 3, Kaukauna

Information on the pilgrimage to "Our Lady of Snows" national outdoor shrine at Belleville, Ill., June 10 through 12 may be obtained from Mrs. James Burns, route 3, Kaukauna. The tour will leave by bus from Green Bay. Mrs Otto attended the recent illustrated talk on the shrine and annual pilgrimages given by the Rev Alois Svodbodny at St Francis Catholic Church, Hollandtown.

Recreation Dancers Schedule Program

The Appleton Recreation Department has scheduled its annual dance revue Saturday. Performances are planned at 2 and 8 p.m. at Appleton High School.

Mrs. Marie Mortell has charge of the program, which this year will be given in a "Dancingly Yours" setting. Mrs. Mortell is choreographer and director and has been assisted by Mrs. Donald Streck and Mrs Darryl Nutting.

The program is planned in six scenes. The first will be set up in an office in the city hall building, with Roger LaBerge acting as recreation director Auditions will be held in scene two, the premiere performance in scene three; a holiday on ice in scene four, "South Pacific," scene five, and "Queen for a day" in scene six

Children enrolled in the departments dance classes participate in the program

(OVERSEAS DELIVERY AVAILABLE)

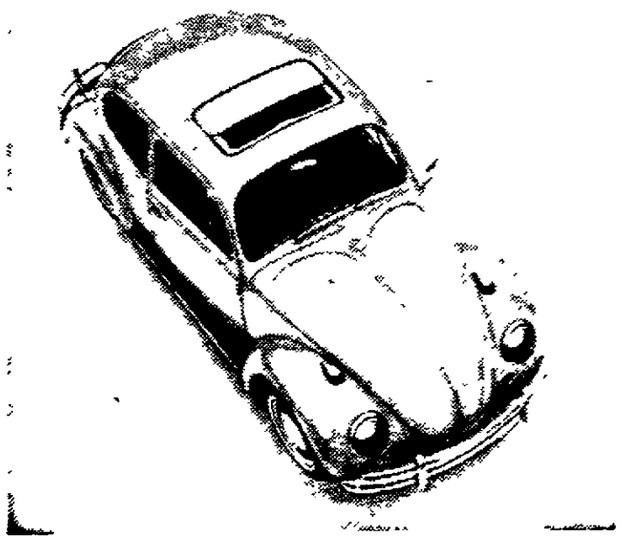

Slightly convertible.

Some people can't ride in a regular convertible without trying to convert it. ("Put the top down, Daddy." "Leave it up, Harry.")

You can't make a compromise. (Try driving a regular convertible with the top half-way up.) But you can buy one:

The Volkswagen Sunroof Sedan.

The Sunroof is a cross between a VW Sedan and a VW Convertible. It has a hole in the roof, with a steel cover that cranks open to give you 360 square inches of sky.

Or 359½ square inches of sky. Or ¼ square inch. Or whatever's comfortable.

And if no opening's comfortable, you can have that, too. Just crank the cover closed until it pops against its sealing gasket. This makes our Sunroof as airtight and watertight as our Sedan.

The cover is padded and lined like the rest of the roof, so you can hardly see it.

Some people can hardly see paying an extra $90* for it, either. (Until they take our Sunroof out on the road. And open her up.)

BEHM MOTORS, INC.
730 E. Northland Ave.
APPLETON, WIS.

AUTHORIZED DEALER

When You Rent a Piano at
HEID'S
of Appleton
It Costs Only $6.75 For Mo

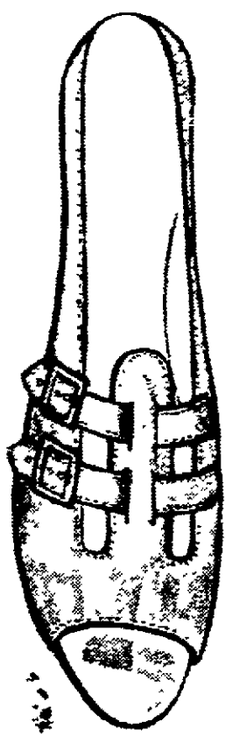

Stewart Shoes
105 W. College — Zuelke Bldg.

There's Fun Afoot In Sbiccas

This soft, but saucy T-sandal loves being on the go . . . flits about on its newsy low level. The "Monkey" is stocked in Off White, Surprise Blue and Golden Pheasant. Come in, gals, and choose from many, many styles and colors.

$11

Sbicca

NEWMANS
famed Lane Bryant

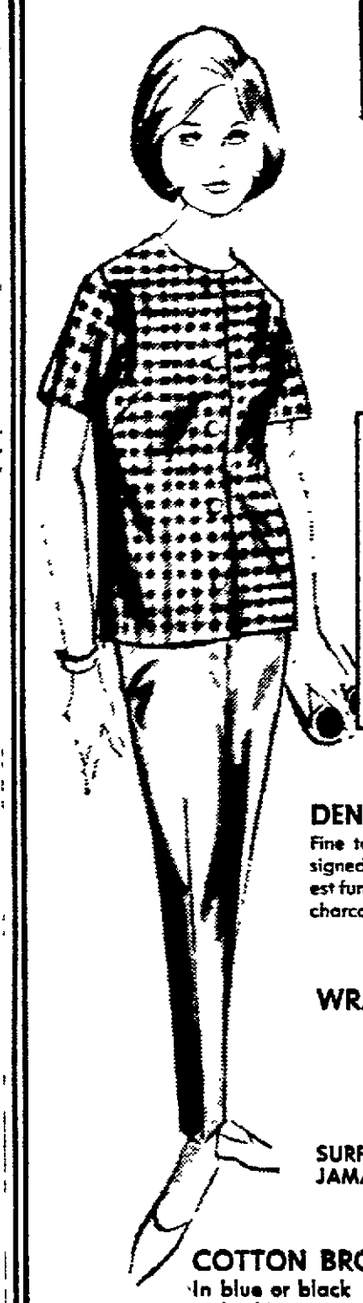

In famed Lane Bryant
Sizes 38 to 52
Waist Sizes 32 to 46

DENIM PLAYMATES
Fine tailored cotton denims designed to let you sport the newest fun-fare in comfort! Blue, charcoal.

WRAP SKIRT! PANTS! 3.88

(Not Shown)
SURFER PANTS
JAMAICA SHORTS 2.88

COTTON BROADCLOTH SHIRT
In blue or black with white 2.88

NewspaperARCHIVE®